STATE OF MINNESOTA

CAMPAIGN FINANCE AND PUBLIC DISCLOSURE BOARD

2002
CAMPAIGN FINANCE SUMMARY

CONSTITUTIONAL OFFICE CANDIDATES
LEGISLATIVE CANDIDATES
JUDICIAL CANDIDATES
SPECIAL ELECTIONS - DISTRICTS 47A, 40A, 52B and 32B
OTHER REGISTERED PRINCIPAL CAMPAIGN COMMITTEES
POLITICAL PARTY UNITS
POLITICAL COMMITTEES AND POLITICAL FUNDS

Issued: May 30, 2003 (data as of May 15, 2003)
CAMPAIGN FINANCE AND PUBLIC DISCLOSURE BOARD
Suite 190, Centennial Office Building
658 Cedar Street
St. Paul MN 55155-1603

Telephone: 651/296-5148 or 800/657-3889
Fax: 651/296-1722
For TTY/TDD communication contact us through the Minnesota Relay Service at 800/627-3529
Email: cf.board@state.mn.us
Worldwide web site: http://www.cfboard.state.mn.us

EXECUTIVE SUMMARY - ELECTION YEAR 2002

The Campaign Finance and Public Disclosure Board is charged with the administration of the Ethics in Government Act, Minnesota Statutes Chapter 10A. During an election year campaign committees of candidates who file for office are required to file three Reports of Receipts and Expenditures: pre-primary, pre-general, and year-end. Campaign committees of candidates who chose not to file for office file one year-end report. Offices open for election in 2002 were: Constitutional, State Senate, House of Representatives, and certain Judicial seats. Political party units, political committees, and political funds registered with the Board also filed pre-primary, pre-general, and year-end reports.

This summary is based on reports for election year 2002, as filed with the Board by principal campaign committees of candidates for 4 constitutional offices (25 candidates filed) 67 state senate seats (163 candidates filed), 134 state representative seats (324 candidates filed), and by 42 candidates for elective judicial seats. Additionally, this summary includes data supplied by 11 judicial officeholders; 518 committees of candidates who did not file for election in 2002; 382 political party units; and 382 political committees and political funds. Comparison of total data from election year 2002 by principal campaign committee, political committee, or political fund with similar data from election years 2000 and 1998 is included in this summary. The data has not been verified or audited.

This summary includes, for each candidate committee, political party unit, political committee or political fund, total contributions received; total transfers to other candidates, political committees or political funds; total expenditures; beginning and ending cash balances; and the total amount of public subsidy received by qualifying candidates. A committee or fund's outstanding loans payable, unpaid bills, or disbursements other than campaign expenditures or transfers to candidates are not itemized but are reflected in the totals reported in the summary.

The 2002 election was the first election following the 2000 census. In three legislative districts, two incumbent legislators challenged each other. Seventeen incumbent legislators lost their bid for reelection. Forty-seven incumbent legislators did not run for reelection. Of the 47 legislators who did not run for reelection, seven House of Representative incumbents ran for the Senate and six won; six legislative candidates ran for constitutional office and two won.

Contributions totaling $5,445,005 were reported received by candidates for constitutional office (see page 12). Contributions totaling $3,295,513 were reported received by candidates who filed for office for State Senate; contributions totaling $4,286,529 were reported received by candidates for House of Representatives (see page 14); and a total of $616,250 in contributions were reported received by 20 judicial candidates (see page 37). A listing of the names of individuals, committees, or funds contributing in aggregate more than $100 to legislative or district court candidates and more than $200 to constitutional office candidates and to political committees and political funds begins on page 58.

Included in the total contributions received by Constitutional office candidates were contributions from 4,318 donations of more than $200 each totaling $3,393,028 (62% of total contributions received). State Senate candidates received 3,696 donations of more than $100 each totaling $1,354,033 (41% of total contributions received). House candidates received contributions from 4,133 donations of more than $100 each totaling $1,429,650 (33% of total contributions received). Judicial candidates received contributions from 478 donations of more than $100 each totaling $441,759 (71% of total contributions received).

Most candidates voluntarily agree to limit expenditures in order to receive public subsidies. These subsidies include direct payments to eligible candidates during election years and the right to participate in the Political Contribution Refund (PCR) program. Agreements to abide by spending limits in order to receive money from the State Elections Campaign Fund were signed by 99% of registered constitutional and legislative candidates filing for office. A total of $4,442,829 in public subsidy was distributed to constitutional and legislative candidates.

Campaign expenditures are made for the purpose of influencing the nomination or election of a candidate and apply toward the expenditure limit applicable to partisan candidates who signed a Public Subsidy Agreement. In 2002, 25 constitutional office candidates reported making total campaign expenditures of $6,957,873; a 37% decrease in campaign spending compared to $10,976,129 in 1998. Campaign expenditures for 163 candidates who filed for state senate totaled $4,496,989; a 13% increase in campaign spending when compared with total expenditures of $3,916,752 in 2000. Campaign expenditures by 324 house candidates totaled $5,027,261; a 14% increase in campaign spending compared to total expenditures of $4,336,825 in 2000.

According to statistics compiled from candidate reports, winners outspent losers in 80% of the state senate races and 80% of the house races. Candidates in 2 state senate districts and 5 house districts ran without opposition in the general election.

Constitutional candidates reported receiving a total of $4,889,605 in contributions from individuals, lobbyists, political committees, and political funds, $1,942,781 from public subsidy, and $555,400 from political parties. State senate candidates reported receiving a total of $2,972,317 in contributions from individuals, lobbyists, political committees, and political funds; $1,223,850 from public subsidy; and $323,196 in contributions from political parties. House candidates reported receiving a total of $3,892,701 in contributions from individuals, lobbyists, political committees, and political funds; $1,234,283 from public subsidy; and $393,828 in contributions from political parties. Other candidate committees who did not file for office reported receiving $2,740,304 in contributions, and making total campaign expenditures of $3,130,275.

This summary includes selected data from reports filed by political party units, political committees and political funds. Reports filed by 382 political party committees and 382 political committees and political funds disclosed receipt of contributions totaling $46,852,209 from which they made total contributions of $15,087,343 to state candidate committees, political committees, and political funds. Included in the $46,839,021: $17,406,596 was contributed to Democratic Farmer Labor party units which made $2,369,308 in contributions to state candidates and other committees; $12,916,670 was contributed to Republican Party of Minnesota party units which made $1,203,940 in contributions to state candidates and other committees; $78,613 was contributed to Independence Party of Minnesota party units which made $3,906 in contributions to state candidates and other committees; and $84,703 in contributions to the Green Party of Minnesota party units which made $1,617 in contributions to state candidates and other committees. Contributions made by individuals to qualifying political party units also qualify for a refund under the PCR program.

Also included are names of donors who contributed in aggregate more than $1,000 to candidate committees, political committees, political funds, and political party units during 2002 (page 232) and a list of political committees and political funds that made independent expenditures expressly advocating the election or defeat of a clearly identified candidate (page 189).

TABLE OF CONTENTS

Entities in this Summary 1
Abbreviations 1
Campaign Expenditure Limits 1
Cash Balances / Contributions Received 2
Expenditures Made 3
2002 Statistics 4
Comparison of Reports Filed by State Candidates 5
State Public Subsidy Program 6
Tax Return Participation Rate 8
Constitutional Candidates 12
Legislative Candidates 14
Judicial Office Candidates 37
Special Election Candidates 39
Judicial Officeholders 41
Other Registered Principal Campaign Committees 42
Principal Campaign Committee - Major Donors 58
Special Election Candidates- Major Donors 163
Comparison of Reports Filed by Political Committees and Political Funds (PCFs) and Political Party Units 165
Political Committees and Political Funds - Receiving Contributions in Excess of $50,000 166
Political Committees and Political Funds - Making Contributions in Excess of $30,000 167
Political Party Units 168
Political Committees and Political Funds 180
Independent Expenditures for Political Party Units 189
Independent Expenditures for Political Committees and Political Funds 190
Public Subsidy Payments and Disbursements for Political Parties 193
Political Committees and Political Funds - Major Donors 194
Large Givers 232

ENTITIES IN THIS SUMMARY

Category	# in Summary	# Terminated in 2002	# Continuing Registration
Candidates filing for office in 2002:			
State Senate	163	13	150
State Representative	324	26	301
Judicial	42	18	24
Constitutional	25	4	21
Special Election	18	3	15
Other Registered Candidates	518	158	358
Subtotal	1,090	222	869
Political Party Committees:			
DFL	183	20	163
RPM	166	25	141
IPM	10	1	9
GPM	23	1	22
Subtotal	**382**	**47**	**335**
Political Committees & Funds	**382**	**34**	**348**
Total	**1,855**	**303**	**1,552**

ABBREVIATIONS

OFFICE

GC	Governor Committee
AG	Attorney General Committee
SS	Secretary of State Committee
SA	State Auditor Committee
SC	Supreme Court
AC	Appeals Court
DC	District Court

POLITICAL PARTY UNITS

DFL	Democratic-Farmer-Labor Party
RPM	Republican Party of Minnesota
IPM	Independence Party of Minnesota
GPM	Green Party of Minnesota
OTH	Other party affiliation

District numbers with * refers to legislative districts prior to 2002 reapportionment.

PUBLIC SUBSIDY

Y	Public Subsidy Agreement in effect
N	No Public Subsidy Agreement in effect
I	Increase in spending limit

MISCELLANEOUS

T	Terminated with 2002 Report
A	Amendment pending
N/A	Not Applicable
R	Final report not filed

2002 BASE CAMPAIGN EXPENDITURE LIMITS

	Election Year
Governor/Lt. Governor	$2,188,090
Attorney General	$364,690
Secretary State, State Auditor	$182,350
State Senator	$54,740
State Representative	$27,380

CASH BALANCES / CONTRIBUTIONS RECEIVED

BEGINNING CASH BALANCES

Candidates for:	2002	2000	1998
Constitutional	$277,402		$253,756
Senators	$745,078	$648,375	
Representatives	$732,330	$995,362	$801,352
TOTAL	**$1,745,810**	**$1,643,737**	**$1,055,108**

Other Registered Committee's beginning cash balances

Other Registered Committee's	2002
Constitutional	$779,185
Senate	$374,165
Representative	$613,374
TOTAL	**$1,766,724**

CONTRIBUTIONS RECEIVED

Candidates for:	Individuals	Lobbyists	Political Party Units	Political Committees & Funds
Constitutional	$4,353,427	$174,723	$554,400	$361,455
Senators	$2,234,763	$101,970	$323,196	$635,584
Representatives	$2,994,109	$72,692	$393,828	$825,900
TOTAL	**$9,582,299**	**$349,385**	**$1,271,424**	**$1,822,939**

Other Registered Committees contributions total: $2,749,339 in 2002.

Other Registered Committees	Individuals	Lobbyists	Political Party Units	Political Committees & Funds
Constitutional	$2,242,434	$13,190	$25,962	$21,950
Senate	$131,187	$6,225	$5,514	$65,863
Representative	$155,442	$9,712	$11,133	$56,677
TOTAL	**$2,529,063**	**$29,127**	**$42,609**	**$144,490**

EXPENDITURES MADE

Candidates for:	2002 Campaign Expenditures	2000 Campaign Expenditures	1998 Campaign Expenditures	% increase or decrease
Constitutional	$6,957,873		$10,976,129	37% decrease
Senators	$4,496,989	$3,916,752		13% increase
Representatives	$5,027,261	$4,336,825	$4,280,840	14% increase
Total	**$16,482,123**	**$8,253,577**		

Other Registered Committees – 518 campaign committees reported making expenditures totaling $4,171,429.

Political party units, political committees, and political funds

In 2002, 382 political party units and 382 political committees and political funds were registered with the Board. These entities reported receiving total contributions of $46,839,021 in 2002 from which they made total contributions of $15,078,187 to other committees and state candidates.

Political Party Committees	**Contributions received**	**Contributions made**
Democratic-Farmer-Labor (DFL)	$17,406,596	$2,369,308
Republican Party of Minnesota (RPM)	$12,916,670	$1,203,940
Green Party of Minnesota (GPM)	$84,703	$1,617
Independence Party of Minnesota (IPM)	$78,613	$3,906
Political Committees and Political Funds	$16,351,939	$11,499,416
Total	**$46,852,209**	**$15,087,343**

2002 STATISTICS FOR CONSTITUTIONAL, STATE SENATE AND HOUSE OF REPRESENTATIVE CANDIDATES

	Constitutional	Senate	House	
CANDIDATES:	25 - 100%	163 - 100%	324 - 100%	Number of candidates registered with the Board who filed for office
	24 - 96%	161 - 99%	322 - 99%	Number of candidates who signed public subsidy agreement
	2 - 100%	55 - 100%	100 - 100%	Number of incumbents who ran for reelection and signed a public subsidy agreement
	22 - 96%	106 - 98%	222 - 99%	Number of non-incumbents who signed public subsidy agreement
DISTRICTS:	4 - 100%	67 - 100%	134 - 100%	
	0 - %	2 - 3%	5 - 3.7%	Number of unopposed general election candidates
	4 - 100%	53 - 80%	107 - 80%	Number of districts in which winner outspent loser in general election
	2 - 50%	53 - 80%	98 - 73%	Number of districts in which incumbents ran for re-election
	0 - %	3 - 4%	18 - 13%	Number of districts in which non-incumbents outspent incumbent and lost in general election
	0 - %	1 - 1.5%	3 - 2%	Number of districts in which non-incumbents outspent incumbent and won in general election
CONTRIBUTIONS:	$4,889,605	$2,972,317	$3,892,701	Contributions received from individuals, lobbyists, political committees and funds
	$195,584	$18,235	$11,978	Average amount of contributions received from individuals, lobbyists, political committees and funds per candidate
	$555,400	$323,196	$393,828	Contributions received from political parties
	$222,160	$1,983	$1,212	Average amount of contributions received from political parties per candidate
	$5,445,005	$3,295,513	$4,286,529	Total amount of contributions received
	$417,746	$20,218	$13,189	Average amount of contributions received per candidate
EXPENDITURES:	$6,957,873	$4,496,989	$5,027,261	Total amount of campaign expenditures
	$278,315	$27,589	$15,516	Average amount of campaign expenditures per candidate
	$570,807	$392,005	$645,422	Total amount of non-campaign expenditures
	$22,832	$2,405	$1,986	Average amount of non-campaign expenditures per candidate
	$7,599,919	$5,022,195	$5,900,777	Total amount of campaign expenditures, non-campaign disbursements and other disbursements
	$303,997	$30,811	$18,156	Average amount of campaign expenditures, non-campaign disbursements and other disbursements per candidate

COMPARISON OF REPORT FILED BY PRINCIPAL CAMPAIGN COMMITTEES

Election years 2002, 2000, 1998

Office/ Year Received	Cash Balance Jan 1	Total Contributions Received	Contributions From Major Donors	# of Major* Donors	Total Campaign Expenditures	Cash Balance Dec 31
State Constitutional Offices						
2002	$277,402	$5,445,005	$3,393,028	4,325	$6,957,873	$358,302
2000	-	-	-	-	-	-
1998	$253,756	$8,788,165	$6,302,455	7,157	$10,976,129	$426,445
State Senator						
2002	$745,078	$3,295,513	$1,354,033	3,697	$4,496,989	$586,112
2000	$648,376	$2,865,399	$1,166,668	3,311	$3,916,752	$1,001,503
1998	-	-	-	-	-	-
State Representative						
2002	$732,330	$4,286,529	$1,429,650	4,132	$5,027,261	$683,359
2000	$995,362	$3,749,873	$1,380,859	3,593	$4,336,825	$1,129,690
1998	$801,352	$3,535,944	$1,419,667	3,533	$4,280,840	$1,209,538
Other Registered Principal Campaign Committees						
2002	$1,795,047	$2,749,339	$1,789,881	1,068	$3,146,056	$529,184
2000	$825,769	$1,223,023	$136,969	372	$281,126	$680,230
1998	$647,066	$857,407	$391,615	799	$889,182	$209,697
Totals						
2002	$3,549,857	$15,776,386	$7,966,592	13,222	$19,628,179	$2,156,957
2000	$2,469,507	$7,838,295	$2,684,496	7,276	$8,534,703	$2,811,423
1998	$1,702,174	$13,181,516	$8,113,737	11,489	$16,146,151	$1,845,680

· Major Donors - individuals, political party units, political committees, and political funds contributing in aggregate more than $100 to state legislators, and more than $200 to state constitutional officeholders.

Election years for state offices:

2004 - State Representative

2006 Governor-Lieutenant Governor, Attorney General, Secretary of State, State Auditor, State Representative

STATE PUBLIC SUBSIDY PROGRAM
2002 ELECTION OF STATE SENATE AND HOUSE OF REPRESENTATIVES

Candidate participation in public subsidy program

	DFL	IPM	RPM	GPM	OTHER	TOTAL
Candidates filing for office:	229	55	216	30	6	536
Filing candidates who registered a committee with the Board:	226 (99%)	43 (78%)	213 (99%)	26 (87%)	4 (67%)	512 (95%)
Registered candidates who signed a public subsidy agreement:	224 (99%)	42 (98%)	212 (99%)	25 (96%)	3 (75%)	506 (99%)
Registered candidates with PSA who received public subsidy payments:	193 (86%)	32 (76%)	184 (87%)	12 (48%)	0 (0%)	421 (83%)

Distribution of Party Account public subsidy by office and party:

Governor

	DFL	IPM	RPM	GPM	TOTAL
Available:	$194,517	$82,099	$208,940	$25,669	$511,225
Paid to candidates:	$194,517	$82,099	$208,940	$25,669	$511,225
Paid to party [1]	0	0	0	0	0
Returned to State [2]	0	0	0	0	0

Attorney General

	DFL	IPM	RPM	GPM	TOTAL
Available:	$38,870	$16,415	$41,753	$5,134	$102,172
Paid to candidates:	$38,870	0	$41,753	0	$80,623
Paid to party [1]	0	0	0	0	0
Returned to State [2]	0	0	0	0	0
Redistributed to Party [3]	0	$16,415	0	$5,134	$21,549

Secretary of State

	DFL	IPM	RPM	GPM	TOTAL
Available:	$22,197	$9,378	$23,843	$2,933	$58,351
Paid to candidates:	$22,197	$9,378	$23,843	$2,933	$58,351
Paid to party [1]	0	0	0	0	0
Returned to State [2]	0	0	0	0	0

State Auditor

	DFL	IPM	RPM	GPM	TOTAL
Available:	$22,197	$9,378	$23,843	$2,933	$58,351
Paid to candidates:	$22,197	$9,378	$23,843	$2,933	$58,351
Paid to party [1]	0	0	0	0	0
Returned to State [2]	0	0	0	0	0

State Senate

	DFL	IPM	RPM	GPM	TOTAL
Available:	$295,561	$62,952	$267,093	$51,784	$677,390
Paid to candidates:	$282,407	$9,072	$246,068	$2,932	$540,479
Paid to party [1]	$5,600	0	$2,768	0	$8,368
Returned to State [2]	$7,554	$53,880	$18,257	$48,852	$128,543

House of Representatives

	DFL	IPM	RPM	GPM	TOTAL
Available:	$296,065	$63,043	$269,528	$51,846	$680,482
Paid to candidates:	$275,173	$9,987	$250,840	$2,448	$538,448
Paid to party [1]	$10,859	0	$4,822	0	$15,681
Returned to State [2]	$10,033	$53,056	$13,866	$49,398	$126,353

[1] Party account public subsidy designated for an otherwise qualified candidate of the party who is unopposed is paid to the party.

[2] Party account public subsidy designated for a district and office in which the party has no candidate is returned to the general fund of the state.

[3] Party account public subsidy for a constitutional office for which the party has no candidate is redistributed to the candidates of that party at the next state general election.

Distribution of General Account public subsidy by office

	Total Paid	Number of Candidates	Payment Per Candidate
Governor	$865,852	4	$216,463
Attorney General	$173,142	2	$86,571
Secretary of State	$110,924	4	$24,731
State Auditor	$110,924	4	$24,731
State Senate:	$709,051	133	$5,345
House of Representatives:	$709,447	272*	$2,608

***** Two candidates for the House of Representatives received the party account portion of the public subsidy payment, but did not qualify for the general account payment.

Distribution of General Account public subsidy by party:

	DFL	IPM	RPM	GPM	TOTAL
Governor	$216,463	$216,463	$216,463	$216,463	$865,852
Attorney General	$86,571	0	$86,571	0	$173,142
Secretary of State	$24,732	$24,732	$24,732	$24,732	$98,928
State Auditor	$24,732	$24,732	$24,732	$24,732	$98,928
State Senate:	$336,749	$46,244	$315,368	$10,690	$709,051
House of Representatives:	$328,604	$49,562	$315,630	$15,651	$709,447
Total:	$1,017,851	$361,732	$983,496	$292,269	$2,655,348

Public subsidy totals by party:

	DFL	IPM	RPM	GPM	TOTAL
General Account Paid to candidates:	$1,017,851	$361,732	$983,496	$292,269	$2,655,348
Party Account paid to candidates:	$835,364	$119,914	$795,287	$36,916	$1,787,481
Party Account paid to party:	$16,459	0	$7,589	0	$24,048
Total:	$1,869,674	$481,646	$1,786,372	$329,185	$4,466,877

Differences between totals shown and individual amounts included in totals are due to rounding.

TAX RETURN PARTICIPATION RATE

TAX YEAR	TOTAL NO. OF RETURNS INCOME TAX	PROPERTY TAX REFUNDS	TOTAL NO. OF CHECKOFFS	% OF PARTICIPATION
1974 Actual	1,669,794	-	372,311	22.3%
1975 Actual	1,584,086	-	376,223	23.8%
1976 Actual	1,616,441	-	391,799	24.2%
1977 Actual	1,667,924	-	451,512	27.1%
1978 Actual	1,722,053	938,791	516,300	19.4%
1979 Actual	1,761,586	880,185	458,586	17.4%
1980 Actual	1,752,137	797,327	401,566	15.8%
1981 Actual	1,738,194	806,698	395,804	15.6%
1982 Actual	1,712,796	703,470	403,371	16.7%
1983 Actual	1,721,645	660,854	416,606	17.5%
1984 Actual	1,773,807	630,530	426,514	17.7%
1985 Actual	1,801,993	571,772	393,424	16.6%
1986 Actual	1,814,958	556,935	367,543	15.5%
1987 Actual	1,963,300	429,993	361,321	15.1%
1988 Actual	1,978,135	524,855	379,544	15.2%
1989 Actual	2,012,123	480,123	379,845	15.2%
1990 Actual	2,029,347	544,138	398,235	15.5%
1991 Actual	2,063,233	523,085	355,727	13.8%
1992 Actual	2,059,228	557,892	350,545	13.4%
1993 Actual	2,087,914	554,942	341,034	12.9%
1994 Actual	2,132,617	534,040	335,641	12.6%
1995 Actual	2,178,578	518,236	302,053	11.2%
1996 Actual	2,226,721	499,845	293,312	9.8%
1997 Actual	2,404,536	500,001	284,528	9.0%
1998 Actual	2,455,354	491,768	288,901	9.8%
1999 Actual	2,358,098	501,999	226,270	7.9%
2000 Actual	2,442,043	485,330	235,692	8.1%
2001 Actual	2,413,952	462,956	300,496	10.4%

Political Checkoff Participation Compared to Total Tax Returns

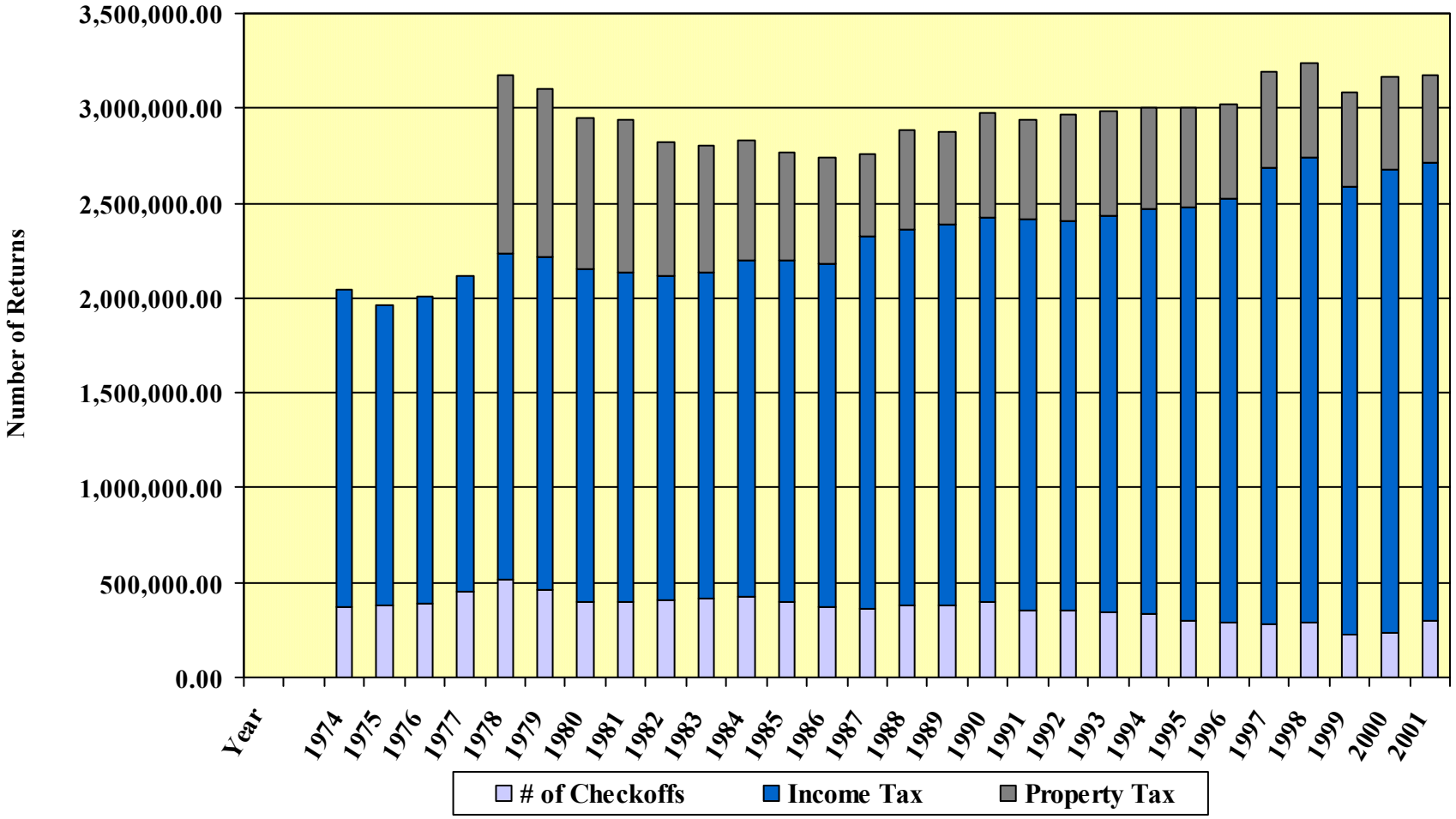

STATE ELECTIONS CAMPAIGN FUND

INCOME TAX AND PROPERTY TAX CHECKOFFS[A]

TAX YEAR	GENERAL ACCOUNT	% OF TOTAL	DFL ACCT.	% OF TOTAL	RPM ACCT.	% OF TOTAL	IPM ACCT.	% OF TOTAL	GPM ACCT.	% OF TOTAL	OTHER PARTIES[B]	% OF TOTAL	TOTAL[C]
1974 - Actual	$125,169	33.6%	$175,259	7.1%	$68,395	18.4%					$3,488	0.9%	$ 372,311
1975 - Actual	125,979	33.5%	164,071	43.6%	83,218	22.1%					2,955	0.8%	376,233
1976 - Actual	106,303	27.2%	186,927	47.7%	89,227	22.8%					9,252	2.3%	391,799
1977 - Actual	118,774	26.3%	187,812	41.6%	132,913	29.4%					12,013	2.7%	451,512
1978 - Actual	127,740	24.8%	220,116	42.6%	153,921	29.8%					14,523	2.8%	516,300
1979 - Actual	118,454	24.2%	197,503	40.3%	160,327	32.7%					13,529	2.8%	489,813
1980 - Actual	198,028	24.7%	332,394	41.4%	258,748	32.2%					13,962	1.7%	803,132
1981 - Actual	206,640	26.1%	307,286	38.8%	262,240	33.1%					14,331	2.0%	791,608
1982 - Actual	207,014	25.7%	356,800	44.2%	229,748	28.5%					13,180	1.6%	806,742
1983 - Actual	208,328	25.0%	330,206	39.6%	282,790	34.0%					11,888	1.4%	833,212
1984 - Actual	230,294	27.0%	356,074	41.7%	266,658	31.3%					0	0%	853,026
1985 - Actual	241,682	30.7%	299,904	38.1%	245,682	31.2%					0	0%	786,848
1986 - Actual	228,470	31.1%	306,258	41.7%	200,358	27.2%					0	0%	735,086
1987 - Actual	564,790	31.3%	673,870	37.3%	567,954	31.4%					0	0%	1,806,605
1988 - Actual	545,885	28.8%	778,275	41.0%	573,560	30.2%					0	0%	1,897,720
1989 - Actual	572,375	30.2%	669,370	35.4%	650,620	34.4%					0	0%	1,892,365
1990 - Actual	593,250	31.6%	731,055	38.9%	554,005	29.5%					0	0%	1,878,310
1991 - Actual	555,730	33.0%	636,225	37.8%	491,450	29.2%					0	0%	1,683,405
1992 - Actual	515,855	31.5%	673,285	41.1%	449,390	27.4%					0	0%	1,638,530
1993 - Actual	517,790	32.2%	577,240	36.0%	511,115	31.8%					0	0%	1,606,145
1994 - Actual	485,905	30.7%	592,650	37.5%	500,260	31.6%					0	0%	1,578,815
1995 - Actual	327,055	22.9%	528,905	37.1%	460,820	32.2%	48,820	2.4%			63,305	4.4%	1,428,905
1996 - Actual	333,135	24.0%	546,740	39.3%	415,620	29.9%	27,685	2.0%			67,745	4.8%	1,390,925
1997 - Actual	328,575	24.5%	494,430	36.9%	404,055	30.2%	46,465	3.5%			65,075	4.9%	1,338,600
1998 - Actual	330,920	24.1%	199,165	14.5%	444,645	32.4%	342,480	4.9%			53,495	3.9%	1,370,705
1999 - Actual	279,480	26.2%	356,050	33.3%	305,260	28.6%	69,875	6.5%	36,680	3.4%	21,225	2.0%	1,068,570
2000 - Actual	245,980	21.8%	407,530	36.1%	340,025	30.2%	74,190	6.6%	59,700	5.3%	0	0%	1,127,425
2001 - Actual	290,655	20.6%	465,795	33.1%	446,125	31.7%	112,215	8.0%	93,570	6.6%	0	0%	1,408,360

(A) Beginning with tax year 1980, taxpayers may check off $2.00 per individual; beginning in tax year 1987 taxpayers may check off $5.00 per individual.

(B) Other parties that are, or have been, qualified for inclusion on the state tax form since 1998 include: Grassroots, Constitution, Progressive Minnesota, Green, and Libertarian.

(C) Beginning with tax year 1990, 3% of check off is retained in the general fund for administration costs.

Prepared: 3/07/03

Public Subsidy Money Dedicated Through Check Off

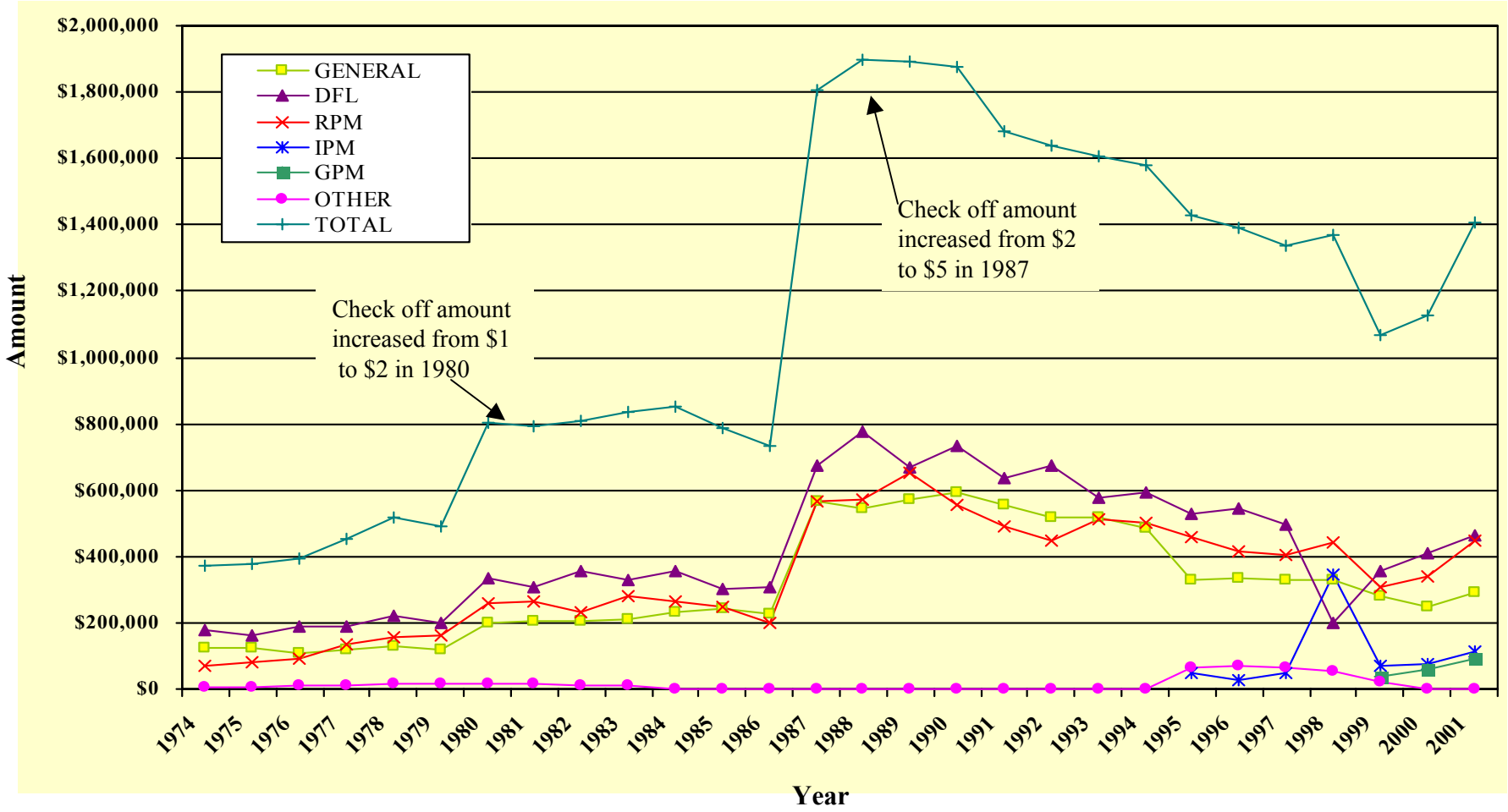

Gubernatorial Candidates

Name, Party	Election Result	Spend Limit	Cash on Hand 1/1/02	Public Subsidy	Contributions: Political Party	Contributions: Individual	Contributions: Committee/ Fund	Contributions: Lobbyist	Contributions: Total Available	Campaign Expenditures	Total Disbursement	Cash on Hand 12/31/02	
Governor / Lt.Governor													
Roger Moe, DFL Julie Sabo	P	Y	0	410,981	23,700	1,210,471	160,443	107,912	1,930,345	1,887,486	2,002,812	22,313	
Ole Savior, DFL Doug LaLone		Y	0	0	0	12,201	0	0	12,201	12,201	12,201	0	T
Richard Klatte, GPM Mark Allan Hanson		I	25	0	0	1,000	2,200	0	3,225	3,200	3,200	25	T
Ken Pentel, GPM Rhoda Gilman	P	Y	0	239,776	200	126,645	0	200	376,969	349,711	353,737	23,232	A
Bill Dahn, IPM Rome Hanson		Y	85	0	0	200	0	0	285	200	200	85	T
Timothy Penny, IPM Martha Robertson	P	I	0	298,563	4,089	659,594	72,809	19,246	1,054,320	1,040,878	1,056,107	20,321	
Booker Hodges, OTH Kamal Buchanan	P	I	0	0	0	17,865	0	0	17,865	25,258	25,258	-5,039	A
Kari Sachs, OTH Samuel Farley	P	N	0	0	0	406	0	0	406	406	406	0	T
Leslie Davis, RPM Pete Wagner		Y	70	0	0	950	0	0	1,020	975	975	45	
Timothy Pawlenty, RPM Carol Molnau	PG	Y	117,829	425,404	502,900	1,567,942	63,434	20,505	2,698,825	2,176,201	2,525,770	186,320	
Total			**118,009**	**1,374,724**	**530,889**	**3,597,274**	**298,886**	**147,863**	**6,095,461**	**5,496,516**	**5,980,66**	**247,302**	

Attorney General, Secretary of State and State Auditor Candidates

Name, Party	Election Result	Spend Limit	Cash on Hand 1/1/02	Public Subsidy	Contributions: Political Party	Contributions: Individual	Contributions: Committee/ Fund	Contributions: Lobbyist	Total Available	Campaign Expenditures	Total Disbursement	Cash on Hand 12/31/02	
Attorney General													
Michael Hatch, DFL	PG	Y	115,894	125,442	2,087	167,377	24,800	15,490	454,043	363,472	381,603	72,440	
Dale Nathan, IPM	P	I	100	0	0	4,690	0	0	4,790	15,228	15,795	-786	A
Sharon Anderson, RPM		Y	0	0	0	0	0	0	0	0	0	0	R
Thomas Kelly, RPM	P	I	4,313	128,324	6,775	118,112	1,625	100	259,259	244,937	255,437	7,598	
Subtotal			**120,307**	**253,766**	**8,862**	**290,179**	**26,425**	**15,590**	**718,092**	**623,637**	**652,834**	**79,252**	
Secretary of State													
Hubert (Buck) Humphrey IV,	P	I	16,171	46,929	5,000	125,966	10,095	3,000	207,661	192,115	202,605	4,557	
Andrew Koebrick, GPM	P	I	0	27,396	1,000	9,872	269	50	38,857	37,152	37,968	620	
Dean Alger, IPM	P	I	205	34,110	0	7,843	1,500	0	48,529	44,542	48,467	61	
Mary Kiffmeyer, RPM	PG	Y	12,801	48,576	5,000	134,129	2,900	700	251,605	181,975	234,409	16,389	
Subtotal			**29,177**	**157,010**	**11,000**	**277,810**	**14,764**	**3,750**	**546,652**	**455,784**	**523,449**	**21,626**	
State Auditor													
Gregory Gray, DFL		I	4,089	0	300	28,523	16,055	3,325	58,317	54,490	57,990	327	
Carol Johnson, DFL	P	Y	4,637	46,929	600	9,895	4,600	500	67,161	68,132	68,132	243	
David Berger, GPM	P	I	0	27,665	100	8,503	0	0	36,269	31,348	31,798	4,471	
John David Hutcheson, IPM	P	I	0	34,110	0	9,669	0	0	50,617	43,538	48,338	3,345	
Todd Paulson, IPM		I	0	0	0	6,010	0	0	6,010	5,676	5,676	334	
Patti Awada, RPM	PG	I	1,133	48,576	3,649	123,280	725	3,695	201,057	176,686	224,530	773	
Jual Carlson, RPM		Y	50	0	0	2,284	0	0	7,134	2,067	6,506	628	
Subtotal			**9,909**	**157,280**	**4,649**	**188,164**	**21,380**	**7,520**	**426,565**	**381,936**	**442,969**	**10,121**	
Total			**159,393**	**568,057**	**24,511**	**756,153**	**62,569**	**26,860**	**1,691,309**	**1,461,357**	**1,619,253**	**111,000**	

Senate and House of Representative Candidates

Name, Party	Election Result	Spend Limit	Cash on Hand 1/1/02	Public Subsidy	Contributions: Political Party	Contributions: Individual	Contributions: Committee/ Fund	Contributions: Lobbyist	Contributions: Total Available	Campaign Expenditures	Total Disbursement	Cash on Hand 12/31/02	
District 1													
LeRoy Stumpf, DFL	PG	Y	14,841	6,940	375	15,865	8,100	1,475	47,784	36,340	37,651	9,841	
Lyle Kenner, RPM	P	Y	36	6,886	2,150	14,764	200	0	24,037	23,875	23,975	136	
District 1A													
Mark Borsheim, DFL	P	I	0	0	0	0	0	0	0	0	0		R
Maxine Penas, RPM	PG	Y	1,675	3,347	1,600	13,235	2,950	200	24,489	15,580	18,048	6,441	
District 1B													
Bernard Lieder, DFL	PG	Y	2,651	3,647	1,650	5,740	5,450	0	21,138	18,842	20,891	247	
Lonn Kiel, RPM	P	I	100	3,423	2,350	20,910	700	0	27,492	22,630	22,650	4,841	
District 2													
Michael Moore, DFL		I	0	0	0	2,900	0	0	2,900	2,959	2,959	22	T
Rod Skoe, DFL	PG	Y	0	8,159	2,675	13,840	6,150	100	30,924	23,626	23,626	7,298	
Steven Booth, RPM	P	I	0	7,959	1,600	8,155	1,553	0	19,268	18,717	18,748	520	
District 2A													
Bernhard Kent Eken, DFL	PG	I	0	3,980	3,250	12,485	4,700	600	29,015	27,441	27,839	1,176	
Gregory Lund, RPM	P	I	0	3,984	4,400	7,540	5,000	250	21,174	20,374	21,174	0	T
District 2B													
Mark Edevold, DFL	P	I	0	4,052	4,300	7,241	2,550	0	20,643	19,712	20,288	254	
Quentin Fairbanks, DFL		I	0	0	0	900	0	0	5,400	5,122	5,400	0	T
Doug Lindgren, RPM	PG	Y	2,065	3,860	2,300	6,878	3,450	294	18,847	13,000	15,073	3,774	

Senate and House of Representative Candidates

Name, Party	Election Result	Spend Limit	Cash on Hand 1/1/02	Public Subsidy	Contributions: Political Party	Contributions: Individual	Contributions: Committee/ Fund	Contributions: Lobbyist	Contributions: Total Available	Campaign Expenditures	Total Disbursement	Cash on Hand 12/31/02	
District 3													
Welbec (Bill) Hamm, DFL		I	0	0	0	1,600	0	0	1,600	1,359	1,359	241	
William McLaughlin, DFL		I	0	0	0	5,630	0	0	11,130	6,640	8,013	3,117	
Tom Saxhaug, DFL	PG	I	10	8,609	1,700	25,955	5,760	1,075	46,119	38,190	43,836	2,383	
J Mark Wedel, RPM	P	I	0	7,831	5,000	5,301	0	0	18,132	15,852	15,963	2,169	
District 3A													
Irv Anderson, DFL	PG	Y	8,854	0	0	5,520	4,900	575	19,849	4,533	14,888	4,961	
District 3B													
Loren Solberg, DFL	PG	Y	3,499	4,141	3,500	17,015	5,475	0	33,630	25,958	29,866	3,764	
Catherine McLynn, RPM	P	Y	5,216	3,899	2,013	17,660	0	0	28,788	27,375	28,728	35	
District 4													
Stanley Nagorski, DFL	P	I	0	8,743	4,998	20,175	7,670	325	42,857	42,020	43,109	-252	A
Darrell Carter, RPM		Y	20	0	500	8,060	0	0	14,200	11,576	14,631	421	
Caroline Ruud, RPM	PG	I	0	8,894	5,000	21,595	3,849	0	44,338	40,775	43,074	1,264	
District 4A													
Monte Hammitt, DFL	P	I	0	4,258	2,570	8,583	4,150	100	19,661	19,102	19,602	58	
Douglas Fuller, RPM	PG	Y	5,168	4,008	3,950	15,826	4,818	650	34,420	26,358	34,145	547	
District 4B													
William Weis, DFL	P	I	68	4,359	1,012	3,418	3,900	0	12,757	11,744	12,098	659	
Larry Howes, RPM	PG	Y	771	4,787	2,580	13,115	4,440	1,000	26,693	18,794	26,679	14	

Senate and House of Representative Candidates

Name, Party	Election Result	Spend Limit	Cash on Hand 1/1/02	Public Subsidy	Contributions: Political Party	Contributions: Individual	Contributions: Committee/ Fund	Contributions: Lobbyist	Contributions: Total Available	Campaign Expenditures	Total Disbursement	Cash on Hand 12/31/02	
District 5													
David Tomassoni, DFL	PG	Y	10,963	11,428	0	15,700	8,575	1,800	48,466	25,097	42,405	6,061	
Matt Matasich, RPM	P	Y	2,988	8,004	600	3,595	0	0	15,187	8,577	9,380	5,807	
District 5A													
Thomas Rukavina, DFL	PG	Y	1,472	5,894	0	20,065	5,200	0	32,845	21,199	32,251	594	
Scott Dane, IPM	P	I	0	3,179	0	8,378	0	0	11,957	13,438	13,838	852	
District 5B													
Anthony Sertich, DFL	PG	Y	3,257	5,414	0	8,746	3,250	350	21,017	11,193	19,959	1,058	
James Collins, RPM	P	Y	546	3,893	1,100	2,050	0	0	7,589	5,406	7,589	0	T
District 6													
Thomas Bakk, DFL	PG	I	0	10,960	7,382	37,278	8,198	2,950	67,167	59,564	63,405	3,563	
Bruce Lotti, DFL		I	0	0	850	11,231	3,700	0	18,806	17,494	18,529	276	
Thomas Norman, IPM	P	I	0	6,301	0	6,588	0	0	14,889	13,407	14,688	201	
District 6A													
David Dill, DFL	PG	I	0	5,403	0	26,153	4,850	250	41,656	36,038	42,108	-230	A
William Hansen, DFL		I	0	0	50	33,241	1,747	200	35,287	23,922	24,684	10,603	
Scott Johnson, DFL		Y	0	0	0	3,190	0	0	7,364	7,364	7,364	0	
Paul Kess, DFL		Y	0	0	0	10,496	600	0	11,096	15,094	15,094	12	T
Bernard Pistner, IPM		Y	2,830	0	0	0	0	0	2,830	1,345	2,830	0	T
Roger Skraba, IPM	P	Y	0	3,052	465	9,350	0	0	12,867	12,754	12,854	13	
Tom Porter, RPM	P	I	90	0	0	795	3,000	0	6,885	2,444	2,444	1,441	R

Senate and House of Representative Candidates

Name, Party	Election Result	Spend Limit	Cash on Hand 1/1/02	Public Subsidy	Contributions: Political Party	Contributions: Individual	Contributions: Committee/ Fund	Contributions: Lobbyist	Contributions: Total Available	Campaign Expenditures	Total Disbursement	Cash on Hand 12/31/02	
District 6B													
Mary Murphy, DFL	PG	Y	9,748	5,436	0	4,155	5,476	0	24,815	13,169	15,629	9,186	
Dale Brodin, RPM	P	I	0	4,059	450	2,747	100	0	7,606	7,070	7,303	303	
District 7													
Yvonne Solon, DFL	PG	Y	16,818	10,979	1,000	16,707	8,025	700	54,229	23,535	33,164	21,065	
Justin Krych, RPM	P	I	0	7,926	2,050	3,550	200	0	15,772	13,657	13,657	2,115	
District 7A													
Tom Huntley, DFL	PG	Y	2,514	5,548	0	10,322	5,050	0	27,434	22,019	26,226	1,207	
Alan Johnson, RPM		Y	0	0	1,000	2,885	0	0	3,885	3,946	3,946	-61	A
Harry Welty, RPM	P	I	0	4,176	100	8,409	500	0	13,231	13,225	13,225	6	T
District 7B													
Mike Jaros, DFL	PG	Y	3,860	5,309	1,000	6,365	5,299	200	22,033	20,218	20,218	1,815	
Dale Swapinski, IPM	P	Y	479	3,293	528	4,195	500	0	12,995	12,695	12,695	301	
Marcia Hales, RPM	P	I	0	3,642	500	13,534	800	0	18,637	18,083	18,619	17	T
District 8													
Becky Lourey, DFL	PG	Y	6,940	8,300	1,300	6,383	8,250	400	31,572	14,232	15,307	16,265	
Steven Keillor, OTH	P	Y	0	0	0	8,175	0	0	8,175	9,463	9,463	0	
Bruce Nelson, RPM	P	Y	391	7,541	1,350	3,470	0	0	12,767	8,892	12,049	718	A
District 8A													
Darwin Chester, DFL		I	0	0	0	3,000	0	0	3,000	2,908	2,908	322	
Bill Hilty, DFL	PG	Y	6,322	4,510	1,650	3,450	4,800	300	21,033	12,776	14,585	6,447	
Uriah Wilkinson, RPM	P	I	0	3,733	1,000	4,033	0	0	8,767	6,465	6,595	2,171	

Senate and House of Representative Candidates

Name, Party	Election Result	Spend Limit	Cash on Hand 1/1/02	Public Subsidy	Contributions: Political Party	Contributions: Individual	Contributions: Committee/ Fund	Contributions: Lobbyist	Contributions: Total Available	Campaign Expenditures	Total Disbursement	Cash on Hand 12/31/02
District 8B												
Loren Jennings, DFL	P	Y	12,064	3,665	0	10,665	2,450	2,650	32,494	25,524	35,144	390
Ray Fenner, GPM	P	I	0	0	0	1	0	0	1	0	0	1
James Sprague, IPM	P	I	0	0	0	344	0	0	344	344		0
Judith Soderstrom, RPM	PG	I	0	3,698	4,600	12,316	1,550	0	27,164	18,810	21,569	5,594
District 9												
Keith Langseth, DFL	PG	Y	22,793	8,503	800	10,948	6,873	4,175	54,302	41,658	44,054	10,249
Bradley Monson, RPM	P	I	0	8,286	3,500	5,300	250	0	17,486	17,304	17,481	5
District 9A												
Lawrence Anderson, DFL	P	I	0	4,341	0	5,901	2,800	50	18,832	18,167	18,517	265
Wade Hannon, GPM	P	N	0	0	0	1,183	0	0	1,583	1,121	1,121	462
Morrie Lanning, RPM	PG	Y	0	4,266	1,000	3,850	14,140	400	33,796	20,406	21,551	2,104
District 9B												
Paul Marquart, DFL	PG	Y	2,314	4,037	1,400	11,508	5,280	150	26,690	24,915	26,664	236
David Sohl, RPM	P	I	0	0	2,450	10,388	8,411	0	25,161	20,597	20,712	537
District 10												
Karl Hanson, DFL	P	I	0	7,503	1,300	10,506	1,150	50	21,509	22,935	23,447	736
Cal Larson, RPM	PG	Y	13,302	8,165	1,500	23,090	8,538	2,245	57,517	35,285	49,266	7,848
District 10A												
Daniel Peterson, DFL	P	I	0	3,598	750	14,560	1,950	250	24,960	25,547	27,165	291
Larry Nornes, RPM	PG	Y	7,944	4,061	500	8,936	2,770	200	24,411	18,019	19,991	4,920

Senate and House of Representative Candidates

Name, Party	Election Result	Spend Limit	Cash on Hand 1/1/02	Public Subsidy	Contributions: Political Party	Contributions: Individual	Contributions: Committee/ Fund	Contributions: Lobbyist	Contributions: Total Available	Campaign Expenditures	Total Disbursement	Cash on Hand 12/31/02	
District 10B													
Dean Simpson, RPM	PG	I	0	0	3,500	21,045	100	100	24,805	10,859	13,342	11,463	
District 11													
Dallas Sams, DFL	PG	Y	41,664	7,382	2,000	32,825	6,300	4,225	94,894	52,250	73,734	21,160	A
George Cassell, RPM	P	Y	0	7,919	5,000	18,340	24,420	150	79,669	54,740	56,726	203	
District 11A													
Ryan Berg, DFL	P	I	0	3,909	4,000	5,181	2,600	0	15,690	15,265	15,265	425	
Torrey Westrom, RPM	PG	Y	19,242	4,176	500	17,801	3,100	500	45,878	26,710	40,636	5,242	
District 11B													
Mary Ellen Otremba, DFL	PG	Y	12,259	3,345	250	9,020	5,064	325	30,263	16,226	20,312	9,951	
Greg Brede, IPM	P	Y	0	2,847	0	2,200	0	0	5,047	5,033	5,033	14	T
Marlene Clark, RPM	P	I	2,070	3,627	1,991	6,478	0	0	14,666	14,163	14,163	503	
District 12													
Don Samuelson, DFL	P	Y	10,594	7,538	3,900	29,239	8,500	2,400	62,171	54,625	58,886	3,285	A
Paul Koering, RPM	PG	Y	161	8,151	5,148	19,331	700	0	58,517	54,730	57,960	556	A
District 12A													
Lucy Nesheim, DFL	P	I	0	3,979	1,650	16,035	4,650	15	27,605	25,630	27,305	0	TA
Dale Walz, RPM	PG	Y	728	4,334	3,750	6,881	5,206	200	21,107	16,929	20,576	1,234	
District 12B													
Debra Copa Nagel, DFL	P	Y	21	3,633	2,650	8,471	1,450	50	16,276	16,039	16,039	236	
Greg Blaine, RPM	PG	Y	734	3,716	2,940	9,946	4,525	350	22,211	13,934	20,241	1,970	A

Senate and House of Representative Candidates

Name, Party	Election Result	Spend Limit	Cash on Hand 1/1/02	Public Subsidy	Contributions: Political Party	Contributions: Individual	Contributions: Committee/ Fund	Contributions: Lobbyist	Contributions: Total Available	Campaign Expenditures	Total Disbursement	Cash on Hand 12/31/02	
District 13													
Dean Johnson, DFL	PG	Y	11,635	8,077	0	25,370	8,505	2,600	56,238	51,057	52,463	3,989	
Joseph Gimse, RPM	P	Y	0	8,188	4,690	14,266	0	0	31,643	30,683	31,427	216	
District 13A													
Bruce Shuck, DFL	P	I	0	3,564	225	8,767	1,600	0	19,156	26,293	26,630	-7,474	A
Paul Ellering, IPM	P	I	0	2,871	0	5,425	0	0	8,296	8,075	8,075	222	
Anton Massmann, IPM		I	0	0	0	2,555	0	0	2,555	1,833	1,833	722	
Bud Heidgerken, RPM	PG	Y	0	3,961	468	19,556	3,150	0	27,135	24,912	26,187	949	
District 13B													
Alan Juhnke, DFL	PG	Y	5,573	4,287	0	8,565	5,226	250	23,901	17,762	20,943	2,958	
Thomas VanEngen, RPM	P	Y	0	4,114	1,291	8,331	500	0	14,255	14,461	14,607	531	
District 14													
Lynn Schurman, DFL	P	Y	137	7,726	1,450	13,625	2,150	0	40,268	38,390	40,030	238	
Michelle Fischbach, RPM	PG	Y	7,200	7,973	1,000	25,830	5,405	1,250	56,658	48,919	55,718	941	
District 14A													
Dennis Molitor, DFL	P	I	0	3,759	1,050	23,100	3,925	100	32,324	30,078	32,216	58	
Anthony Muehlbauer, IPM	P	Y	539	0	0	625	0	0	1,164	569	569	596	
Daniel Severson, RPM	PG	I	0	3,663	1,300	19,560	4,750	1,300	31,793	25,507	28,802	2,271	A
District 14B													
Michael Slavik, DFL	P	I	50	3,841	500	5,645	700	50	14,786	13,495	14,533	253	
Douglas Stang, RPM	PG	Y	9,238	4,070	0	30,295	4,950	625	49,610	26,489	42,321	7,288	

Senate and House of Representative Candidates

Name, Party	Election Result	Spend Limit	Cash on Hand 1/1/02	Public Subsidy	Contributions: Political Party	Contributions: Individual	Contributions: Committee/ Fund	Contributions: Lobbyist	Contributions: Total Available	Campaign Expenditures	Total Disbursement	Cash on Hand 12/31/02	
District 15													
Tarryl Clark, DFL	P	Y	7,226	8,145	1,400	22,134	6,057	1,524	46,485	44,092	44,991	1,494	
Dave Kleis, RPM	PG	Y	10,473	7,496	5,000	33,338	1,100	400	57,808	54,620	56,768	1,040	
District 15A													
Jim Kostreba, DFL	P	Y	0	3,938	700	7,788	3,467	0	15,893	14,601	14,601	1,292	
Jim Knoblach, RPM	PG	Y	12,250	3,809	0	26,670	0	0	48,117	26,914	43,033	5,084	
District 15B													
Joseph Opatz, DFL	PG	Y	7,563	4,081	500	5,460	4,700	150	22,454	12,182	19,533	2,921	
Duane Schumacher, RPM	P	Y	29	3,575	0	8,280	0	0	16,884	16,833	16,833	51	
District 16													
Bruno Gad, DFL		Y	231	0	0	0	0	0	231	150	150	81	T
David Reines, DFL	P	I	0	7,992	6,958	8,652	3,200	200	28,656	32,087	32,281	226	
Betsy Wergin, RPM	PG	Y	0	9,085	1,592	18,157	2,361	375	42,778	45,174	47,099	-4,321	A
District 16A													
C R Chuck Davis, DFL	P	Y	0	3,760	4,950	2,610	1,300	350	13,470	10,347	10,547	423	
Richard Fischer, GPM	P	I	0	2,790	0	1,890	0	0	4,680	4,491	4,491	189	
Sondra Erickson, RPM	PG	Y	13,022	4,101	1,592	14,275	2,000	50	35,054	14,335	25,000	10,054	
District 16B													
Leslie Schumacher, DFL	P	Y	1,766	3,961	4,450	12,840	1,812	1,600	34,016	24,005	35,413	487	
Mark Olson, RPM	PG	Y	5,185	4,817	2,210	21,201	200	0	33,613	20,820	30,405	3,426	

Senate and House of Representative Candidates

Name, Party	Election Result	Spend Limit	Cash on Hand 1/1/02	Public Subsidy	Contributions: Political Party	Contributions: Individual	Contributions: Committee/ Fund	Contributions: Lobbyist	Contributions: Total Available	Campaign Expenditures	Total Disbursement	Cash on Hand 12/31/02	
District 17													
Twyla Ring, DFL	P	Y	2,772	8,068	500	9,401	7,515	570	29,499	28,047	29,739	365	
Sean Nienow, RPM	PG	I	0	8,294	1,877	11,045	2,314	100	28,581	27,834	27,849	732	
District 17A													
Patricia Sundberg, DFL	P	Y	0	3,860	950	8,730	2,280	0	15,820	14,354	14,354	1,467	
Rob Eastlund, RPM	PG	Y	8,630	4,077	900	9,007	5,080	25	27,719	15,678	19,944	7,775	
District 17B													
Monica Abress, DFL	P	I	0	4,080	2,000	7,376	4,928	400	23,684	20,917	23,329	355	
George McMahon, DFL		I	0	0	0	7,025	6,650	700	17,475	12,102	15,484	1,126	
P J Richardson, IPM	P	Y	0	3,024	0	1,900	1,570	0	6,494	4,712	4,881	1,613	
Peter Nelson, RPM	PG	I	0	4,110	2,555	18,406	1,500	600	27,421	25,428	25,428	1,743	
District 18													
Sheila Sudbeck, DFL	P	I	0	0	0	0	0	0	0	0	0	0	T
Stephen Dille, RPM	PG	Y	7,437	8,264	1,200	4,635	5,510	1,375	28,421	18,759	22,585	5,486	
District 18A													
Lowell Ueland, DFL	P	I	0	3,491	1,550	6,955	2,000	100	14,096	12,251	12,665	1,431	
Tony Kielkucki, RPM	PG	Y	1,918	3,807	1,250	3,687	3,230	0	13,892	11,560	13,438	454	A
District 18B													
Mari Pokornowski, DFL	P	I	0	3,588	2,500	5,385	3,850	1,045	16,369	16,154	16,275	0	T
Phillip Jarman, OTH	P	Y	233	0	0	10,392	325	0	10,950	10,839	10,839	111	
David Detert, RPM		I	2,714	0	0	7,350	0	0	10,064	9,120	9,784	280	
Dean Urdahl, RPM	PG	I	0	4,236	3,713	15,623	3,609	500	27,680	32,550	33,614	87	

Senate and House of Representative Candidates

Name, Party	Election Result	Spend Limit	Cash on Hand 1/1/02	Public Subsidy	Contributions: Political Party	Contributions: Individual	Contributions: Committee/ Fund	Contributions: Lobbyist	Contributions: Total Available	Campaign Expenditures	Total Disbursement	Cash on Hand 12/31/02	
District 19													
John McIntosh, DFL	P	I	307	7,978	0	150	2,650	50	11,135	17,091	18,491	-6,755	A
Mark Ourada, RPM	PG	Y	1,649	9,404	300	10,982	7,400	1,700	31,434	26,269	31,306	128	
District 19A													
Geoffrey Tenney, DFL	P	I	0	4,105	0	7,352	250	0	11,707	11,581	11,581	126	
Bruce Anderson, RPM	PG	Y	3,884	4,540	400	10,363	1,940	200	21,616	14,820	19,906	1,711	
District 19B													
Lori Schmidt, DFL	P	I	0	3,968	0	4,570	4,808	200	16,096	16,727	16,746	444	A
Dick Borrell, RPM	PG	I	0	4,767	850	5,250	1,700	0	17,567	21,142	21,387	1,086	
Darren Knight, RPM		N	0	0	0	2,310	0	0	5,080	10,820	10,820	-5,740	A
District 20													
Gary Kubly, DFL	PG	Y	0	7,217	2,100	22,275	29,216	1,220	85,215	53,897	59,720	2,629	
Erick Harper, RPM	P	I	0	6,966	5,066	20,487	350	0	32,869	36,044	36,297	511	
District 20A													
Aaron Peterson, DFL	PG	I	0	3,415	5,000	14,776	4,475	955	28,621	27,244	28,499	122	
Jeff Moen, RPM	P	I	0	3,377	4,746	6,650	635	50	20,457	20,100	20,200	258	
District 20B													
Lyle Koenen, DFL	PG	Y	0	3,676	3,991	7,779	2,862	87	18,395	18,047	18,974	320	
Colin Berg, RPM	P	I	0	3,485	871	14,659	13,180	300	32,522	30,112	31,428	1,188	
District 21													
Dennis Frederickson, RPM	PG	Y	63	0	1,250	805	6,430	550	9,098	6,983	8,389	710	

Senate and House of Representative Candidates

Name, Party	Election Result	Spend Limit	Cash on Hand 1/1/02	Public Subsidy	Contributions: Political Party	Contributions: Individual	Contributions: Committee/ Fund	Contributions: Lobbyist	Contributions: Total Available	Campaign Expenditures	Total Disbursement	Cash on Hand 12/31/02	
District 21A													
Deb Hess, DFL	P	I	0	3,485	1,455	6,943	800	205	12,888	12,024	12,412	1,425	
Marty Seifert, RPM	PG	Y	12,361	3,840	700	4,190	0	0	21,348	15,687	19,317	2,031	
District 21B													
Mark Wiger, DFL	P	Y	0	3,744	1,550	9,164	400	0	14,939	13,985	14,036	902	
Brad Finstad, RPM	PG	I	0	4,157	4,400	8,680	2,600	500	20,337	17,998	18,032	2,305	
Cody Schreyer, RPM		Y	688	0	0	1,550	0	0	2,238	1,533	2,233	5	T
District 22													
James Vickerman, DFL	PG	Y	17,417	7,129	2,750	9,707	9,700	1,075	47,778	33,311	35,153	12,625	
Alex Frick, RPM	P	I	0	7,325	5,000	7,881	0	0	20,206	19,814	20,180	26	
District 22A													
Ted Winter, DFL	P	Y	4,553	3,516	3,050	12,940	5,200	250	29,621	25,618	27,949	1,672	
Doug Magnus, RPM	PG	I	0	3,665	4,953	16,876	0	0	25,495	21,717	22,110	3,385	
District 22B													
Craig Rubis, DFL	P	I	0	3,487	4,251	16,924	1,400	200	26,272	26,011	26,040	232	
Elaine Harder, RPM	PG	Y	4,914	3,547	1,940	16,720	3,880	1,325	32,326	26,724	31,972	355	
District 23													
Troy Haefner, DFL		I	0	0	0	100	0	0	2,700	1,678	1,678	1,022	
John Hottinger, DFL	PG	Y	7,859	8,390	4,750	24,500	8,448	1,450	57,637	40,293	51,295	6,342	
Julie Storm, RPM	P	Y	0	7,971	10,708	10,846	500	0	30,024	28,833	29,964	60	

Senate and House of Representative Candidates

Name, Party	Election Result	Spend Limit	Cash on Hand 1/1/02	Public Subsidy	Contributions: Political Party	Contributions: Individual	Contributions: Committee/ Fund	Contributions: Lobbyist	Contributions: Total Available	Campaign Expenditures	Total Disbursement	Cash on Hand 12/31/02	
District 23A													
Ruth Johnson, DFL	P	Y	5,566	4,049	2,750	12,855	4,864	482	30,742	26,906	27,470	2,834	
Thomas Marks, GPM	P	I	0	0	625	1,044	0	0	1,669	966	1,631	38	
Howard Swenson, RPM	PG	Y	8,462	4,036	3,650	12,755	4,881	250	34,034	26,954	28,056	5,978	
District 23B													
John Dorn, DFL	PG	Y	7,686	4,214	400	4,755	3,520	100	20,675	9,964	12,152	8,373	
Dean Kluge, RPM	P	Y	1,514	3,825	2,150	1,690	0	0	10,314	8,987	9,057	1,257	
District 24													
Chuck Fowler, DFL	P	Y	913	7,454	4,010	17,271	10,445	475	40,567	40,732	41,845	51	
Tim Hage, IPM	P	Y	1,040	5,936	0	8,432	0	0	15,446	14,932	15,382	63	
Julie Rosen, RPM	PG	I	4,049	7,804	4,000	36,254	7,400	250	64,757	59,259	59,259	1,114	A
District 24A													
Lavonne Bowman, DFL	P	I	100	3,575	1,620	3,715	1,350	0	10,360	10,225	10,331	29	
Robert Gunther, RPM	PG	Y	9,064	4,001	83	9,030	4,805	150	27,133	16,427	22,863	4,270	
District 24B													
Sandy Lorenz, DFL	P	I	0	3,755	2,025	13,328	4,809	700	24,618	27,557	27,803	17	
Anthony Cornish, RPM	PG	I	0	3,951	4,999	16,746	4,500	0	30,196	29,769	29,945	250	
District 25													
James Mladek, DFL	P	Y	5,806	8,396	2,700	10,808	5,450	0	33,318	32,094	33,318	0	T
Thomas Neuville, RPM	PG	Y	27,095	8,083	1,150	22,035	6,046	500	64,909	54,433	62,012	2,897	

Senate and House of Representative Candidates

Name, Party	Election Result	Spend Limit	Cash on Hand 1/1/02	Public Subsidy	Contributions: Political Party	Contributions: Individual	Contributions: Committee/ Fund	Contributions: Lobbyist	Contributions: Total Available	Campaign Expenditures	Total Disbursement	Cash on Hand 12/31/02	
District 25A													
Don Sauter, DFL	P	Y	0	3,515	950	12,321	3,300	0	23,586	21,449	23,449	137	
Terry Morrison, IPM	P	I	0	2,843	0	9,640	0	0	17,183	14,581	16,181	1,002	
Laura Brod, RPM	PG	I	0	3,535	1,950	26,529	0	0	32,514	26,620	26,758	5,756	A
District 25B													
David Bly, DFL	P	I	0	4,765	650	18,929	3,900	50	28,294	28,222	28,222	72	
Raymond Cox, RPM	PG	I	0	4,316	600	18,525	3,550	650	27,841	20,803	20,803	6,838	
District 26													
Jeremy Eller, DFL	P	I	0	7,864	863	4,162	1,300	0	14,188	17,539	18,219	718	
Dick Day, RPM	PG	Y	21,183	8,164	400	25,845	8,200	2,350	66,141	48,132	60,492	5,649	
District 26A													
Lynn Kidder, DFL	P	I	0	3,563	100	3,420	150	0	7,234	7,184	7,184	0	
Connie Ruth, RPM	PG	Y	1,322	4,008	2,000	15,326	5,426	50	28,132	12,455	19,554	8,578	
District 26B													
Patti Fritz, DFL	P	I	0	4,174	200	9,979	5,073	175	19,601	17,626	18,983	617	
Lynda Boudreau, RPM	PG	Y	7,485	4,043	1,600	9,280	4,680	500	27,701	17,887	24,686	2,725	
District 27													
Daniel Sparks, DFL	PG	I	0	8,306	1,620	17,596	6,800	3,188	37,509	40,222	40,752	348	
Terry Kelley, IPM	P	I	650	5,920	500	3,500	0	0	10,570	2,821	8,571	1,999	A
Grace Schwab, RPM	P	Y	1,158	7,275	3,650	36,166	6,990	900	61,278	54,687	61,347	-69	A

Senate and House of Representative Candidates

Name, Party	Election Result	Spend Limit	Cash on Hand 1/1/02	Public Subsidy	Contributions: Political Party	Contributions: Individual	Contributions: Committee/ Fund	Contributions: Lobbyist	Contributions: Total Available	Campaign Expenditures	Total Disbursement	Cash on Hand 12/31/02	
District 27A													
Allan Halvorsen, DFL	P	I	0	3,930	3,920	5,805	1,850	100	15,605	15,441	15,610	64	
Dan Dorman, RPM	PG	Y	15,341	3,538	0	19,665	2,920	700	42,164	21,483	33,528	8,636	
District 27B													
Jeanne Poppe, DFL	P	I	0	4,248	1,000	11,276	5,485	300	22,869	21,735	22,247	312	
Jeffrey Anderson, RPM	PG	Y	2,636	3,834	3,300	12,685	3,242	200	25,897	24,813	26,015	350	
District 28													
Steven Murphy, DFL	PG	Y	8,902	7,999	5,750	11,655	4,750	2,800	43,475	43,123	43,396	3,598	
Gary Iocco, RPM	P	I	0	9,090	4,938	18,266	400	0	36,404	39,976	41,395	-5,091	A
District 28A													
Sandra Gaye Wollschlager	P	I	0	4,096	1,700	9,218	3,950	225	24,139	22,255	23,032	1,079	
Jerome Dempsey, RPM	PG	Y	1,397	4,503	1,000	10,990	0	0	17,890	15,738	17,118	886	
District 28B													
Scott George Metcalf, DFL	P	I	0	3,777	100	2,070	700	50	7,905	4,946	7,674	231	
Steven Sviggum, RPM	PG	Y	5,812	4,477	500	15,141	0	0	25,930	13,826	23,681	2,249	
District 29													
Michael Tupper, DFL	P	Y	5,988	8,755	0	5,780	1,100	100	21,723	20,456	20,561	1,061	
David Senjem, RPM	PG	I	0	10,185	3,400	39,096	5,600	525	58,864	53,463	56,218	2,646	
District 29A													
Rodney Peterson, DFL	P	Y	0	3,871	200	9,575	0	50	13,696	12,759	12,859	925	
Dan Raaen, IPM	P	Y	0	3,017	0	3,340	0	0	6,785	3,662	6,693	287	
Randy Demmer, RPM	PG	I	0	4,851	3,400	8,885	3,864	125	21,324	17,116	19,096	2,290	

Senate and House of Representative Candidates

Name, Party	Election Result	Spend Limit	Cash on Hand 1/1/02	Public Subsidy	Contributions: Political Party	Contributions: Individual	Contributions: Committee/ Fund	Contributions: Lobbyist	Contributions: Total Available	Campaign Expenditures	Total Disbursement	Cash on Hand 12/31/02
District 29B												
Paul Munnis, DFL	P	I	0	4,617	200	2,315	1,400	100	10,422	8,677	10,227	195
Francis Bradley, RPM	PG	Y	19,123	5,230	600	8,125	5,270	300	38,663	9,038	25,369	13,295
District 30												
Richard Wright, DFL	P	I	0	296	200	9,397	10,563	200	29,419	18,624	18,624	4,827
Sheila Kiscaden, IPM	PG	Y	25,032	6,305	2,000	87,844	4,736	2,425	128,568	53,285	102,763	25,805
Lynn Zaffke, RPM	P	Y	0	10,575	4,680	21,818	900	0	38,045	37,260	37,486	558
District 30A												
Tina Liebling, DFL	P	I	0	4,771	450	17,232	4,650	300	27,403	25,665	25,794	1,609
Joseph Duffy, IPM	P	I	0	3,112	3,000	23,649	1,000	450	32,664	26,762	30,813	1,851
Carla Jean Nelson, RPM	PG	I	0	4,861	2,650	19,697	1,800	1,050	34,160	29,250	30,197	3,963
District 30B												
William Kuisle, RPM	PG	Y	8,903	5,610	500	2,575	4,995	250	22,833	7,931	18,060	4,773
District 31												
Sharon Ropes, DFL	P	I	0	7,657	600	16,795	2,300	100	29,452	27,062	27,062	2,390
Robert Kierlin, RPM	PG	Y	26,887	7,763	3,070	30,803	0	0	68,594	50,169	52,353	16,241
District 31A												
Gene Pelowski, DFL	PG	Y	924	3,978	0	9,045	5,150	300	19,400	18,421	19,172	228
Justin Costello, RPM	P	Y	0	3,851	5,000	4,801	0	0	13,652	13,253	13,371	281
District 31B												
Al Hein, DFL	P	Y	1,718	3,554	1,750	13,785	300	0	29,308	27,363	29,028	280
Gregory Davids, RPM	PG	Y	9,257	3,808	812	46,300	4,800	675	65,653	27,335	64,312	1,341

Senate and House of Representative Candidates

Name, Party	Election Result	Spend Limit	Cash on Hand 1/1/02	Public Subsidy	Contributions: Political Party	Contributions: Individual	Contributions: Committee/ Fund	Contributions: Lobbyist	Contributions: Total Available	Campaign Expenditures	Total Disbursement	Cash on Hand 12/31/02	
District 32													
Angela Mitchell, DFL	P	I	0	10,434	1,355	3,151	1,500	0	16,439	15,649	15,771	668	
Warren Limmer, RPM	PG	Y	2,682	12,640	2,573	6,497	7,300	1,575	34,768	23,528	27,663	7,105	
District 32A													
Therese Van Blarcom, DF	P	I	0	4,948	465	5,470	3,300	1,370	15,553	9,507	10,553	5,040	
R Tom Child, IPM	P	I	0	3,171	200	8,173	0	0	20,644	13,445	17,745	2,899	
Arlon Lindner, RPM	PG	Y	5,936	6,484	500	6,855	1,970	100	22,875	17,460	21,448	1,427	
District 32B													
Richard Stanek, RPM	PG	Y	15,899	0	500	22,850	4,470	1,000	45,151	15,560	41,885	5,300	
District 33													
Julie Ingleman, DFL	P	I	0	9,768	100	26,392	750	575	38,348	39,233	42,573	0	T
Gen Olson, RPM	PG	Y	17,113	14,218	2,500	10,627	2,400	100	46,957	29,887	35,135	11,822	
District 33A													
Martha Van De Ven, DFL	P	I	0	4,728	50	15,929	1,208	50	21,976	23,998	24,590	0	
Steve Smith, RPM	PG	Y	20,007	6,943	1,000	5,650	4,950	300	38,850	25,800	25,925	12,926	
District 33B													
Barbara Sykora, RPM	PG	Y	14,795	7,232	1,000	10,728	3,820	175	37,768	14,578	26,519	11,249	
District 34													
Kelly Shasky, DFL	P	I	492	8,072	1,800	17,612	5,400	1,862	35,297	32,613	34,419	901	
John Fahey, RPM		I	0	0	0	19,828	100	0	22,538	21,398	22,080	309	
Julianne Ortman, RPM	PG	I	0	10,529	5,000	25,138	4,000	250	44,927	37,584	41,260	817	

Senate and House of Representative Candidates

Name, Party	Election Result	Spend Limit	Cash on Hand 1/1/02	Public Subsidy	Contributions: Political Party	Contributions: Individual	Contributions: Committee/ Fund	Contributions: Lobbyist	Contributions: Total Available	Campaign Expenditures	Total Disbursement	Cash on Hand 12/31/02	
District 34A													
Bev Simon, DFL	P	I	0	3,836	550	1,935	1,000	0	7,556	4,788	5,113	2,322	
Paul Kohls, RPM	PG	I	0	5,358	750	10,595	3,000	750	20,453	16,488	17,735	2,718	
Donald Schwartz, RPM		I	0	0	0	6,405	0	0	6,405	6,335	6,335	70	
District 34B													
Susan Sperling, DFL	P	I	0	3,996	400	4,194	2,800	0	11,390	11,940	12,040	2,257	A
Joe Hoppe, RPM	PG	I	0	5,128	2,100	8,051	4,050	100	19,429	12,473	15,113	4,316	
District 35													
Jennifer Gallagher, DFL	P	I	0	8,165	595	4,330	2,250	0	17,840	15,295	17,840	0	T
Claire Robling, RPM	PG	Y	20,606	10,211	1,050	14,545	3,330	450	50,192	26,943	33,329	16,863	
District 35A													
Charles Gerlach, DFL	P	Y	0	0	0	3,160	1,500	0	4,660	3,516	4,086	574	T
Thomas Menke, GPM	P	I	0	2,704	0	11,558	0	0	14,261	11,983	14,129	132	A
Michael Beard, RPM	PG	Y	0	5,029	300	6,065	2,325	0	13,744	9,518	10,359	3,360	
District 35B													
David Olson, DFL	P	I	0	3,983	0	3,480	1,900	0	10,313	9,999	10,099	214	
Mark Buesgens, RPM	PG	Y	3,806	5,094	1,050	5,300	2,150	0	17,400	15,426	16,210	1,190	
District 36													
Charlene Briner, DFL	P	I	0	9,088	4,238	5,080	4,500	145	23,051	22,553	22,756	295	
Patricia Pariseau, RPM	PG	Y	20,802	11,649	855	11,945	7,110	350	53,024	26,514	28,789	24,235	

Senate and House of Representative Candidates

Name, Party	Election Result	Spend Limit	Cash on Hand 1/1/02	Public Subsidy	Contributions: Political Party	Contributions: Individual	Contributions: Committee/ Fund	Contributions: Lobbyist	Contributions: Total Available	Campaign Expenditures	Total Disbursement	Cash on Hand 12/31/02	
District 36A													
Sheila Ehrich, DFL	P	I	0	4,471	250	3,090	1,100	0	8,911	8,476	8,476	435	
Mary Holberg, RPM	PG	Y	4,191	5,848	250	16,605	3,270	0	30,165	13,768	18,625	11,540	
District 36B													
Christine Murphy, DFL	P	I	0	4,497	250	2,665	2,650	100	10,162	9,915	10,114	48	
Steven Strachan, RPM	PG	I	0	5,730	500	12,838	3,966	400	23,434	21,045	22,167	1,267	
District 37													
Rhonda Arkley, DFL	P	I	0	9,597	532	3,120	1,700	0	14,950	13,357	14,850	99	T
David Knutson, RPM	PG	Y	11,743	11,660	1,000	19,085	7,100	1,050	51,638	41,721	46,721	4,918	A
District 37A													
Gerrie Boice, DFL	P	Y	1,529	4,643	500	4,196	4,320	225	15,858	13,366	13,466	2,392	
Andrew Ward, IPM	P	I	0	3,181	150	1,965	0	0	5,755	4,304	6,004	37	
Chris Gerlach, RPM	PG	Y	14,386	5,878	800	13,307	3,750	100	38,382	24,478	32,532	5,850	
District 37B													
Rosie Isaacson, DFL	P	I	0	4,835	0	2,570	2,050	50	9,972	8,995	9,007	964	
Lax Sundae, DFL		Y	3,304	0	0	5,805	0	0	9,109	8,146	9,566	336	
Judy Lindsay, RPM		Y	0	0	0	13,127	700	75	18,902	17,085	17,393	1,510	
Dennis Ozment, RPM	PG	I	9,097	5,712	1,000	15,045	4,550	600	36,004	21,575	28,857	7,147	
District 38													
Deanna Wiener, DFL	P	Y	4,208	9,930	5,000	29,284	9,850	1,050	59,322	46,930	50,848	12,473	
Michael McGinn, RPM	PG	Y	56	11,079	4,450	26,567	3,926	350	46,477	41,560	42,921	3,556	

Senate and House of Representative Candidates

Name, Party	Election Result	Spend Limit	Cash on Hand 1/1/02	Public Subsidy	Contributions: Political Party	Contributions: Individual	Contributions: Committee/ Fund	Contributions: Lobbyist	Contributions: Total Available	Campaign Expenditures	Total Disbursement	Cash on Hand 12/31/02	
District 38A													
Margaret Tilley, DFL	P	Y	0	4,914	3,500	12,641	5,050	425	26,530	25,735	26,731	179	
Art Seaberg, IPM	P	Y	0	3,182	430	5,225	0	0	9,858	8,691	9,958	0	T
Tim Wilkin, RPM	PG	Y	2,507	5,450	4,614	15,995	5,322	150	34,038	26,515	33,568	470	
District 38B													
Wayne Gilbert, DFL	P	I	0	4,898	3,900	11,651	6,360	725	29,233	26,686	27,959	274	
Lance Staricha, GPM	P	I	100	0	0	2,477	0	0	2,577	2,477	2,577	0	
Paul Bakken, IPM	P	I	173	3,192	0	8,400	0	0	11,765	11,570	11,670	95	T
Mike Dean, IPM		I	0	0	0	980	0	0	1,162	1,161	1,161	1	T
Alison Bakken, RPM		N	0	0	0	575	0	0	675	423	649	26	T
Lynn Wardlow, RPM	PG	I	0	5,561	1,300	6,577	3,900	125	17,463	17,182	17,379	1,595	
District 39													
James Metzen, DFL	PG	Y	11,135	11,475	500	30,214	8,900	2,025	64,249	51,366	61,282	2,966	A
John Trojack, RPM	P	Y	0	9,954	3,334	11,461	0	0	34,749	24,854	33,854	895	
District 39A													
Thomas Pugh, DFL	PG	Y	4,814	5,833	600	21,308	5,460	0	38,890	24,472	37,578	1,312	
Brian McClung, RPM	P	I	0	5,085	1,500	22,045	1,450	575	30,849	29,488	30,162	687	
District 39B													
Joe Atkins, DFL	PG	Y	0	5,524	0	31,844	3,750	1,724	42,842	27,282	40,252	2,666	
Bob Pollock, GPM	P	I	0	2,898	0	1,800	0	0	4,698	4,614	4,614	84	T
Marley Danner, RPM	P	I	0	4,779	0	13,925	0	0	23,704	20,210	20,971	2,733	

Senate and House of Representative Candidates

Name, Party	Election Result	Spend Limit	Cash on Hand 1/1/02	Public Subsidy	Contributions: Political Party	Contributions: Individual	Contributions: Committee/ Fund	Contributions: Lobbyist	Contributions: Total Available	Campaign Expenditures	Total Disbursement	Cash on Hand 12/31/02	
District 40													
Ray Heinonen, DFL	P	I	0	10,815	1,644	4,100	1,150	24	17,735	15,300	15,832	1,903	
Frank Sanisidro, DFL		I	150	0	0	1,715	100	0	1,965	1,202	1,965	0	T
William Belanger, RPM	PG	Y	13,050	11,191	1,000	5,837	7,900	1,050	40,028	39,017	43,375	9,628	
District 40A													
Joseph Rosenfield, DFL	P	Y	0	4,554	600	3,390	750	0	9,294	21,881	21,881	37	
Daniel McElroy, RPM	PG	Y	5,416	5,428	0	17,110	5,120	350	33,424	14,457	20,997	12,428	
District 40B													
Ann Lenczewski, DFL	PG	Y	9,153	6,155	1,750	17,641	5,350	76	40,125	25,518	35,898	4,227	
David Groves, IPM	P	Y	808	3,232	0	1,600	0	0	5,640	4,854	4,854	786	
Don Stiles, RPM	P	I	0	5,690	3,935	15,280	450	425	30,730	28,213	30,630	100	
District 41													
Marilyn McKnight, DFL	P	Y	2,843	11,391	700	5,810	1,650	100	22,495	21,273	21,273	1,221	
Tom Cleland, GPM	P	I	0	0	25	1,706	0	0	1,731	1,555	1,731	21	T
Andy Otness, IPM	P	I	0	6,841	200	8,180	0	0	15,221	15,030	15,221	0	T
Geoffrey Michel, RPM	PG	I	22,393	13,196	500	51,327	0	125	87,540	66,642	78,319	9,222	A
Jan Schneider, RPM		I	0	0	1,000	9,470	500	100	11,070	10,947	10,947	123	
District 41A													
Debbie James, DFL	P	Y	2,310	5,727	350	3,960	300	0	12,647	11,973	12,102	545	
Ron Erhardt, RPM	PG	Y	22,572	7,120	0	20,485	4,876	100	55,153	23,116	41,492	13,661	

Senate and House of Representative Candidates

Name, Party	Election Result	Spend Limit	Cash on Hand 1/1/02	Public Subsidy	Contributions: Political Party	Contributions: Individual	Contributions: Committee/ Fund	Contributions: Lobbyist	Contributions: Total Available	Campaign Expenditures	Total Disbursement	Cash on Hand 12/31/02
District 41B												
Kurt Laughinghouse, DFL	P	Y	0	5,550	350	3,970	1,550	50	12,470	10,850	11,871	599
Alice Seagren, RPM	PG	Y	14,021	6,671	950	9,560	4,300	1,000	36,502	25,389	30,448	6,755
District 42												
Larry Piumbroeck, DFL	P	I	0	10,251	790	8,748	350	0	20,188	19,101	19,928	80
Sherry Butcher, IPM	P	Y	0	6,660	0	29,030	100	0	35,790	33,069	34,266	1,523
Patrick Haley, IPM		I	0	0	0	50	0	0	50	194	219	25
Richard (Dick) Campbell,		Y	33	0	0	295	150	0	477	118	218	259
David Hann, RPM	PG	Y	0	12,921	3,850	13,280	3,650	0	33,701	31,754	31,754	1,948
District 42A												
David Larson, DFL	P	I	0	5,298	2,050	2,555	550	0	10,453	8,755	8,855	1,598
David Larson, IPM	P	I	0	3,329	1,900	2,610	0	0	8,339	7,446	7,446	894
Peter Adolphson, RPM	PG	I	0	6,376	2,850	10,500	2,600	200	22,526	17,722	18,315	4,210
Bob House, RPM		I	0	0	0	2,675	0	0	2,675	2,594	2,644	31
William Sutherland, RPM		I	0	0	0	8,105	500	250	13,355	16,510	16,894	2,075
District 42B												
Ray Daniels, DFL	P	I	0	0	0	365	700	0	1,065	827	827	318
Erik Paulsen, RPM	PG	Y	16,937	6,522	500	22,410	0	1,900	48,269	26,495	41,391	6,878
District 43												
Harold Lerner, DFL	P	I	0	10,685	100	6,475	725	0	22,985	16,218	21,557	1,428
Saundra Spigner, IPM	P	Y	0	6,427	200	5,545	0	0	13,672	12,734	13,327	345
David Gaither, RPM	PG	I	0	12,960	330	14,713	4,650	400	33,053	34,847	35,966	293

Senate and House of Representative Candidates

Name, Party	Election Result	Spend Limit	Cash on Hand 1/1/02	Public Subsidy	Contributions: Political Party	Contributions: Individual	Contributions: Committee/ Fund	Contributions: Lobbyist	Contributions: Total Available	Campaign Expenditures	Total Disbursement	Cash on Hand 12/31/02	
District 43A													
Sheryl Frieman, DFL	P	Y	6,204	5,306	50	3,195	1,800	25	16,580	20,945	20,979	-4,400	A
Jeffrey Johnson, RPM	PG	Y	1,371	6,264	1,165	13,705	2,950	1,275	26,730	12,526	22,965	3,765	
District 43B													
Wesley Lindstrom, DFL	P	I	0	5,267	50	5,635	500	0	13,202	12,814	12,814	339	
Ronald Abrams, RPM	PG	Y	8,952	6,653	165	8,260	5,050	200	29,386	18,827	21,412	8,365	
District 44													
Stephen Kelley, DFL	PG	Y	294	12,952	2,500	27,485	5,900	4,495	54,096	54,301	65,701	169	
William Donovan III, GPM	P	N	0	0	0	899	0	0	899	696	696	203	
Rahn Workcuff, IPM	P	Y	0	0	0	0	0	0	0	0	0	0	
Daniel Freeman, RPM	P	I	0	10,666	4,950	12,731	1,000	0	30,267	30,654	30,654	639	
District 44A													
Betty Folliard, DFL	P	Y	1,807	6,199	3,975	13,275	5,295	350	35,902	27,356	32,492	3,409	
Michael Cavlan, GPM		N	0	0	0	1,575	0	0	1,575	1,520	1,520	55	T
Keith Meland, GPM	P	I	0	668	0	3,160	0	0	3,978	3,549	3,978	100	T
Jim Rhodes, RPM	PG	Y	1,760	5,131	5,000	36,456	5,935	100	55,666	27,089	41,061	13,320	
District 44B													
Ronald Latz, DFL	PG	Y	0	6,649	500	17,851	3,065	1,475	32,421	27,368	30,812	1,609	
Karyn Milos, GPM	P	I	0	0	0	501	0	0	501	501	501	0	T
Lisa Peilen, RPM	P	I	0	5,461	5,000	25,616	4,050	350	40,477	29,697	34,038	6,439	

Senate and House of Representative Candidates

Name, Party	Election Result	Spend Limit	Cash on Hand 1/1/02	Public Subsidy	Contributions: Political Party	Contributions: Individual	Contributions: Committee/ Fund	Contributions: Lobbyist	Contributions: Total Available	Campaign Expenditures	Total Disbursement	Cash on Hand 12/31/02	
District 45													
Ann Rest, DFL	PG	Y	4,397	12,402	2,600	9,845	9,000	1,950	40,194	33,744	40,329	108	
Rebekah Adams, RPM	P	Y	0	0	2,429	1,428	0	0	3,875	3,553	3,833	10	
District 45A													
Mark Thompson, DFL	P	Y	4,535	5,900	3,250	9,850	6,732	445	35,212	26,273	34,845	367	
T Lynne Osterman, RPM	PG	Y	77	5,471	5,400	12,655	9,300	350	35,923	27,374	28,886	1,837	
District 45B													
Lyndon Carlson, DFL	PG	Y	14,183	6,395	1,200	10,805	5,350	125	38,148	23,407	26,584	11,564	
Michael Barnett, RPM	P	I	0	5,363	1,600	12,983	1,810	0	21,756	23,041	23,510	-1,754	A
District 46													
Linda Scheid, DFL	PG	Y	390	11,107	4,900	9,980	10,398	550	37,325	27,144	36,730	981	
Edward Nelson, RPM	P	Y	1,811	9,136	3,100	4,595	0	0	18,650	16,719	16,719	1,931	
District 46A													
Michael Nelson, DFL	PG	Y	169	5,301	5,000	3,428	5,200	225	24,594	19,146	23,778	896	
John Jordan, RPM	P	Y	6,790	4,223	1,927	3,082	1,520	0	17,541	16,024	17,301	240	
District 46B													
Debra Hilstrom, DFL	PG	Y	110	5,701	3,700	3,544	4,670	250	18,675	16,679	19,730	4	
Lana Ensrud, RPM	P	Y	0	4,657	1,500	11,652	1,870	0	19,678	14,079	15,469	4,209	
District 47													
Leo Foley, DFL	PG	Y	22,434	10,294	1,600	8,750	8,935	450	52,605	43,414	43,877	8,727	
Mark Temke, IPM		N	0	0	3,000	250	0	0	6,630	3,568	3,909	2,721	T
Ray Egan, RPM	P	I	0	0	0	2,570	500	0	3,070	1,758	2,184	886	R

Senate and House of Representative Candidates

Name, Party	Election Result	Spend Limit	Cash on Hand 1/1/02	Public Subsidy	Contributions: Political Party	Contributions: Individual	Contributions: Committee/ Fund	Contributions: Lobbyist	Contributions: Total Available	Campaign Expenditures	Total Disbursement	Cash on Hand 12/31/02	
District 47A													
Luanne Koskinen, DFL	P	Y	136	4,962	1,875	11,990	5,450	25	24,438	21,385	24,423	15	
Bill Haas, RPM	PG	Y	1,205	5,365	4,450	13,563	4,280	1,150	30,013	24,107	28,838	1,175	
District 47B													
Melissa Hortman, DFL	P	Y	0	5,223	600	19,150	5,739	150	31,362	26,428	31,689	-827	A
Adam Roesch, IPM	P	I	0	2,973	200	1,795	0	0	5,068	3,954	3,954	1,114	
Stephanie Olsen, RPM	PG	I	0	5,345	2,940	13,005	3,450	475	25,215	24,344	24,559	656	
District 48													
Amy Bodnar, DFL	P	I	0	8,769	4,294	17,466	10,896	840	43,111	40,375	41,535	614	
Michael Jungbauer, RPM	PG	Y	0	10,079	250	9,250	1,550	0	21,129	29,599	29,805	1,100	
District 48A													
Steven Voss, DFL	P	I	0	4,189	1,450	9,615	3,700	0	23,763	23,009	23,059	704	
Thomas Hackbarth, RPM	PG	Y	8,488	5,034	167	9,902	5,000	100	28,691	18,371	18,371	10,320	
District 48B													
Betsy O'Berry, DFL	P	Y	889	4,366	725	15,293	5,710	275	27,287	26,544	27,262	25	
Andrew Boho, GPM	P	I	0	0	0	1,091	0	0	1,091	1,032	1,088	3	
James Abeler, RPM	PG	Y	3,665	4,970	125	11,960	4,400	1,070	26,190	17,668	19,935	6,255	
District 49													
Kenneth McInnis, DFL	P	Y	0	0	2,250	1,885	2,150	0	6,285	6,066	6,066	219	
Debbie Johnson, RPM	PG	Y	2,251	10,387	2,500	10,520	4,316	0	29,974	25,075	25,075	4,900	A

Senate and House of Representative Candidates

Name, Party	Election Result	Spend Limit	Cash on Hand 1/1/02	Public Subsidy	Contributions: Political Party	Contributions: Individual	Contributions: Committee/ Fund	Contributions: Lobbyist	Contributions: Total Available	Campaign Expenditures	Total Disbursement	Cash on Hand 12/31/02	
District 49A													
Jim Pithan, DFL	P	Y	0	4,242	23	2,025	2,300	0	8,591	8,114	8,114	477	
Christopher DeLaForest, R	PG	I	478	5,434	1,000	9,280	3,050	450	19,967	19,056	19,840	127	
District 49B													
Bernadette Chlebeck, DFL	P	I	0	4,636	1,400	5,237	3,320	150	15,593	15,207	15,380	209	
Roger Johnson, DFL		I	0	0	0	6,923	300	0	7,623	7,188	7,460	162	
Kathy Tingelstad, RPM	PG	Y	338	4,858	1,750	8,135	12,388	550	35,515	25,897	29,244	1,776	
District 50													
Satveer Chaudhary, DFL	PG	I	2,366	11,148	5,000	33,956	12,077	700	65,346	64,397	81,352	115	
Steven Novak, DFL		Y	789	0	3,391	27,007	7,141	6,312	47,344	47,311	47,847	551	
Steve Minar, RPM	P	Y	0	10,529	2,920	14,797	11,779	0	50,553	27,286	27,745	1,751	A
District 50A													
Barb Goodwin, DFL	PG	Y	3,117	5,181	5,000	4,535	5,225	200	23,294	16,895	20,403	2,891	
Phil Ratte', IPM	P	Y	0	0	0	100	0	0	100	100	100	0	R
Adam Davis, RPM	P	I	0	4,437	450	3,520	0	0	8,407	5,710	5,710	2,697	
District 50B													
Geri Evans, DFL	P	Y	328	5,843	5,000	10,485	4,090	285	27,493	27,271	27,278	214	
Char Samuelson, RPM	PG	Y	4,451	6,009	1,300	12,487	3,700	250	28,204	18,166	21,144	7,060	
District 51													
Donald Betzold, DFL	PG	Y	25,325	10,074	0	5,825	291	600	43,401	29,107	32,025	11,377	
Phil Heir, RPM	P	Y	0	9,690	950	6,446	300	25	18,185	18,942	19,832	-1,647	A

Senate and House of Representative Candidates

Name, Party	Election Result	Spend Limit	Cash on Hand 1/1/02	Public Subsidy	Contributions: Political Party	Contributions: Individual	Contributions: Committee/ Fund	Contributions: Lobbyist	Contributions: Total Available	Campaign Expenditures	Total Disbursement	Cash on Hand 12/31/02	
District 51A													
Chad Hobot, DFL	P	Y	2,149	4,664	4,450	7,484	5,150	295	24,193	24,363	25,641	93	A
Andrew Westerberg, RPM	PG	Y	1,278	4,790	800	18,644	5,550	100	31,162	22,706	30,367	795	
District 51B													
Connie Bernardy, DFL	PG	Y	4,452	5,289	650	18,196	5,170	300	35,170	25,450	33,903	1,267	
Harold Holmstrom, RPM	P	I	0	4,813	800	4,835	500	0	11,248	10,805	11,240	8	
District 52													
Jane Krentz, DFL	P	Y	24,170	9,922	1,075	42,505	7,259	2,570	87,501	53,470	70,926	16,574	
Michele Bachmann, RPM	PG	Y	8,572	11,554	4,160	59,578	3,423	0	87,937	54,735	65,143	22,794	
District 52A													
Patrick Driscoll, DFL	P	I	0	4,715	700	2,175	1,150	175	8,915	8,638	8,638	719	
Raymond Vandeveer, RP	PG	Y	13,779	5,492	0	15,326	3,400	100	38,113	19,428	26,659	11,494	
District 52B													
Rebecca Otto, DFL	P	Y	0	5,088	800	12,021	5,350	100	24,009	22,599	23,577	432	
Mark Holsten, RPM	PG	Y	5,624	5,724	1,035	17,130	650	4,000	34,163	25,567	33,602	3,732	A
District 53													
Paul Auger, DFL	P	Y	0	11,012	5,000	12,477	5,660	50	35,309	31,093	31,093	3,106	
Mady Reiter, RPM	PG	Y	8,077	11,806	1,500	17,023	5,490	1,250	45,397	36,136	42,383	3,034	
District 53A													
Thomas Kranz, DFL	P	Y	3,797	5,057	5,000	4,830	3,250	0	21,935	20,131	20,826	1,109	
Philip Krinkie, RPM	PG	Y	13,994	5,681	1,200	9,130	0	100	30,105	9,078	17,304	12,802	

Senate and House of Representative Candidates

Name, Party	Election Result	Spend Limit	Cash on Hand 1/1/02	Public Subsidy	Contributions: Political Party	Contributions: Individual	Contributions: Committee/ Fund	Contributions: Lobbyist	Contributions: Total Available	Campaign Expenditures	Total Disbursement	Cash on Hand 12/31/02	
District 53B													
Brett Smith, DFL	P	I	836	5,841	5,000	18,381	4,318	125	34,501	30,317	31,480	3,766	
Doug Meslow, RPM	PG	Y	0	6,075	2,000	15,535	4,150	750	28,510	25,184	26,496	2,014	
District 54													
John Marty, DFL	PG	Y	25,357	13,057	0	15,870	0	0	54,320	32,883	42,975	11,345	
Mark Zasadny, RPM	P	Y	6,649	11,181	3,200	16,394	600	50	52,474	42,919	53,734	107	
District 54A													
Mindy Greiling, DFL	PG	Y	17,191	6,820	4,900	17,649	100	0	46,659	25,379	38,070	8,589	
Julie Ward, RPM	P	Y	2,260	5,550	4,950	10,195	150	100	23,206	22,033	22,389	816	
District 54B													
Beverly Scalze, DFL	P	I	0	6,128	4,412	7,255	5,938	225	28,987	23,674	23,802	5,085	
Carl Jacobson, RPM	PG	Y	6,329	5,565	5,000	14,161	5,200	276	36,531	22,745	27,899	8,633	
District 55													
Charles Wiger, DFL	PG	Y	32,403	11,723	5,000	9,875	10,148	800	71,121	45,683	49,180	21,941	
Joel Blackford, RPM	P	I	0	9,928	800	9,020	0	25	19,773	24,547	24,647	-219	A
District 55A													
Scott Wasiluk, DFL	PG	Y	3,745	6,214	5,000	5,560	4,920	500	25,939	17,182	21,638	4,301	
Jan Steiner, RPM	P	Y	0	4,950	450	6,175	572	0	14,510	13,592	14,586	232	
District 55B													
Nora Slawik, DFL	PG	Y	2,683	5,396	1,000	10,842	5,100	225	25,246	18,372	20,570	4,675	
Bret Walsh, RPM	P	I	0	5,105	500	3,810	500	0	9,915	10,626	10,626	733	

Senate and House of Representative Candidates

Name, Party	Election Result	Spend Limit	Cash on Hand 1/1/02	Public Subsidy	Contributions: Political Party	Contributions: Individual	Contributions: Committee/ Fund	Contributions: Lobbyist	Contributions: Total Available	Campaign Expenditures	Total Disbursement	Cash on Hand 12/31/02	
District 56													
Leonard Price, DFL	P	Y	6,410	10,023	2,875	13,988	8,025	2,920	44,322	38,207	39,830	4,492	
Brian LeClair, RPM	PG	I	0	11,533	1,120	28,656	4,292	605	51,206	52,239	53,112	1,904	
District 56A													
Michael Redmond, DFL	P	Y	2,439	4,905	1,488	15,099	5,250	200	29,381	27,345	29,266	115	
Eric Lipman, RPM	PG	Y	92	5,622	3,310	17,299	5,370	50	34,743	21,997	31,526	3,217	
District 56B													
Matthew Tourville, DFL	P	I	0	5,004	538	11,190	2,350	150	21,232	18,707	20,707	525	
Karen Klinzing, RPM	PG	Y	0	5,844	350	9,350	12,550	250	28,444	23,887	24,819	3,550	
Steve Lagoon, RPM		Y	0	0	0	3,070	0	0	3,070	2,999	2,999	71	T
District 57													
Sharon Marko, DFL	PG	Y	0	10,753	12,000	11,150	10,200	700	44,803	42,445	43,338	1,465	
Dave Engstrom, GPM	P	I	1,050	5,881	0	9,315	150	350	18,001	17,348	17,999	2	T
Kip Knippel, RPM	P	I	0	9,933	3,250	26,936	1,200	0	49,826	41,033	49,667	159	
District 57A													
Katie Sieben, DFL	PG	I	0	5,518	1,300	31,593	3,761	1,600	43,772	28,290	29,715	13,657	
Teresa Bowe-Cover, GPM	P	I	0	2,878	0	1,840	0	0	4,718	4,616	4,716	2	
Anita Rae Sandborgh, RP	P	I	0	4,401	0	3,519	500	0	9,420	7,296	8,506	1,914	
District 57B													
Jeffrey Sieben, DFL	P	I	0	5,124	0	25,785	4,050	1,026	36,085	30,102	35,950	34	T
George Bateman, GPM	P	Y	0	0	0	432	0	0	432	432	432	0	T
Dennis McNamara, RPM	PG	I	0	5,272	1,300	28,945	500	0	36,017	27,579	30,926	5,091	

Senate and House of Representative Candidates

Name, Party	Election Result	Spend Limit	Cash on Hand 1/1/02	Public Subsidy	Contributions: Political Party	Contributions: Individual	Contributions: Committee/ Fund	Contributions: Lobbyist	Contributions: Total Available	Campaign Expenditures	Total Disbursement	Cash on Hand 12/31/02	
District 58													
Michael Fedor, DFL		Y	0	0	0	1,020	100	0	2,040	1,699	1,699	341	
Linda Higgins, DFL	PG	Y	17,460	10,637	0	9,045	9,250	1,660	48,051	32,537	44,946	3,105	
Sheree Breedlove, IPM	P	Y	4,903	0	0	0	0	0	4,903	0	0	4,903	R
Jeff Scott, RPM	P	Y	0	0	2,824	2,460	0	0	5,284	6,931	6,931	-1,647	A
District 58A													
Tim Davis, DFL		Y	1,275	0	0	1,627	0	0	2,902	2,898	2,898	3	
Joe Mullery, DFL	PG	Y	28,636	5,474	0	10,440	5,220	250	50,019	26,048	29,295	20,725	
Eric Oines, GPM	P	I	0	3,131	8	3,740	0	0	6,879	8,758	8,913	666	
Dan Niesen, RPM	P	Y	0	3,510	100	1,665	100	0	5,375	4,054	4,168	1,107	
District 58B													
Keith Ellison, DFL	PG	Y	911	5,052	0	4,780	5,600	100	16,443	13,168	15,853	590	A
Bonnie Smith, GPM	P	Y	0	2,868	0	1,625	0	0	4,493	1,416	1,416	3,077	
Thomas Lijewski, IPM	P	I	0	2,866	0	2,495	0	0	5,361	6,842	6,842	-1,212	A
Duane Reed, OTH	P	I	0	0	0	9,988	0	0	13,490	11,824	13,455	0	
Larissa Presho, RPM	P	I	5	3,094	750	4,860	0	0	8,709	7,561	7,562	1,147	
District 59													
Lawrence Pogemiller, DFL	PG	Y	24,628	12,389	0	11,968	10,150	1,295	60,471	29,840	33,840	26,631	
Steven Sumner, RPM	P	I	0	8,228	500	3,940	492	0	13,425	10,029	10,044	3,380	
District 59A													
Len Biernat, DFL	PG	Y	1,883	0	0	2,215	4,450	0	8,548	5,849	7,841	1,002	

Senate and House of Representative Candidates

Name, Party	Election Result	Spend Limit	Cash on Hand 1/1/02	Public Subsidy	Contributions: Political Party	Contributions: Individual	Contributions: Committee/ Fund	Contributions: Lobbyist	Contributions: Total Available	Campaign Expenditures	Total Disbursement	Cash on Hand 12/31/02	
District 59B													
Phyllis Kahn, DFL	PG	Y	4,173	5,686	0	5,031	4,796	680	20,366	10,523	18,445	1,921	
Jason Samuels, GPM	P	I	0	0	0	110	0	0	110	85	85	25	T
District 60													
D Scott Dibble, DFL	PG	I	0	15,181	2,000	23,168	5,475	1,355	50,279	48,709	51,391	4,180	
Richard Roche, DFL		N	0	0	0	14,903	0	0	60,449	57,237	60,375	74	T
Nick Granath, GPM	P	I	0	0	0	1,650	0	0	1,655	2,460	2,460	-805	A
District 60A													
Margaret Anders Kelliher,	PG	Y	2,933	7,092	0	8,388	3,695	705	22,864	15,872	21,658	1,155	
Noah Rouen, RPM	P	I	0	0	0	2,365	0	0	2,365	2,098	2,198	168	
District 60B													
Frank Hornstein, DFL	PG	I	0	0	0	13,973	4,125	0	19,478	17,418	18,268	1,210	
District 61													
Linda Berglin, DFL	PG	Y	10,730	10,897	0	6,245	8,600	2,200	38,684	17,867	21,247	17,386	
Laverne Turner, GPM	P	Y	0	0	0	120	0	0	120	56	56	64	R
Steve Braa, RPM	P	Y	17	0	100	200	0	0	317	173	300	18	
District 61A													
Karen Clark, DFL	PG	Y	5,074	4,915	0	8,417	4,850	375	23,630	21,632	23,744	1,096	
Kevin Trainor, RPM	P	I	0	3,050	195	1,645	125	0	5,015	4,135	4,432	733	
District 61B													
Neva Walker, DFL	PG	Y	3,468	5,871	0	4,175	4,395	25	17,935	12,979	13,039	4,896	
Andy Lindberg, RPM	P	Y	2,183	0	0	150	0	0	2,333	150	2,150	184	

Senate and House of Representative Candidates

Name, Party	Election Result	Spend Limit	Cash on Hand 1/1/02	Public Subsidy	Contributions: Political Party	Contributions: Individual	Contributions: Committee/ Fund	Contributions: Lobbyist	Contributions: Total Available	Campaign Expenditures	Total Disbursement	Cash on Hand 12/31/02	
District 62													
Wes Skoglund, DFL	PG	Y	0	14,142	8,637	9,030	7,500	400	39,709	18,197	21,817	18,268	
Holle Brian, GPM	P	Y	0	7,741	0	5,525	0	0	13,266	10,234	10,234	3,032	
Kelly Bailey, RPM	P	Y	177	8,291	500	5,071	410	0	14,459	13,299	14,091	359	
District 62A													
Jim Davnie, DFL	PG	Y	1,322	6,925	0	8,183	4,850	120	21,450	11,146	17,452	3,948	
Laura Holzschuh, IPM	P	I	0	3,443	0	1,875	0	0	5,918	5,025	5,725	193	
Orlando Ochoada, RPM	P	Y	147	3,734	100	1,940	0	0	5,921	3,921	5,135	786	
District 62B													
Jean Wagenius, DFL	PG	Y	5,312	7,118	0	5,799	0	0	18,229	15,106	16,179	2,050	
Ronald Moey, RPM	P	I	0	4,461	250	6,100	400	0	11,211	8,952	9,614	1,597	
District 63													
Jane Ranum, DFL	PG	Y	9,122	12,880	250	19,910	9,350	1,410	52,927	48,594	50,270	2,657	
Edwina Garcia, IPM	P	Y	0	6,567	0	5,974	550	150	13,741	12,704	13,404	337	
Vernon Wilcox, RPM	P	Y	0	9,927	4,100	13,635	460	405	29,664	22,421	24,815	4,849	
District 63A													
Paul Thissen, DFL	PG	I	0	6,729	25	19,013	4,720	724	31,210	29,922	30,995	215	A
Ronald Lischeid, IPM	P	Y	28	3,328	0	2,250	0	0	6,566	6,024	6,544	22	
Tim Erlander, RPM	P	Y	611	5,034	2,075	2,962	0	0	10,859	10,446	10,546	313	
District 63B													
Daniel Larson, DFL	PG	Y	2,853	6,052	3,700	8,515	5,400	70	26,790	26,207	29,993	391	
Marc Sullivan, RPM	P	Y	0	4,816	2,375	2,085	25	0	10,234	9,243	9,978	231	T

Senate and House of Representative Candidates

Name, Party	Election Result	Spend Limit	Cash on Hand 1/1/02	Public Subsidy	Contributions: Political Party	Contributions: Individual	Contributions: Committee/ Fund	Contributions: Lobbyist	Contributions: Total Available	Campaign Expenditures	Total Disbursement	Cash on Hand 12/31/02	
District 64													
Richard Cohen, DFL	PG	Y	16,266	14,977	0	17,990	7,750	3,188	67,094	44,631	52,270	14,824	
Christopher Johnston, RP	P	I	0	9,130	0	6,554	0	0	15,717	14,233	15,070	647	
District 64A													
Jim Berry, DFL		N	0	0	0	287	0	0	1,287	329	329	958	R
Matthew Entenza, DFL	PG	Y	4,529	7,572	50	14,787	2,981	495	30,654	16,056	34,254	-1,228	A
Rory Koch, RPM	P	Y	522	4,265	0	1,520	0	0	6,308	4,115	4,765	1,543	
District 64B													
Michael Paymar, DFL	PG	Y	6,360	7,298	0	7,220	4,820	175	25,883	22,106	22,829	3,054	
John Krenik, RPM	P	Y	496	4,790	500	2,445	0	0	10,831	7,811	10,811	21	
District 65													
Sandra Pappas, DFL	PG	Y	2,655	0	0	3,212	6,350	575	12,792	3,666	11,968	824	
District 65A													
Patricia Lammers, DFL		I	0	0	0	1,363	550	0	2,193	2,708	3,030	-457	A
Darryl Spence, DFL		I	0	0	0	1,730	0	0	1,730	1,640	1,640	90	A
Cy Thao, DFL	PG	Y	452	5,005	2,000	12,820	4,723	325	26,530	15,772	21,644	4,886	
Gary DeYoung, RPM	P	Y	0	0	0	1,264	0	0	1,264	1,264	1,264	0	T
District 65B													
Carlos Mariani, DFL	PG	Y	2,490	5,826	0	1,700	3,200	550	13,766	8,606	11,893	1,873	
District 66													
Ellen Anderson, DFL	PG	Y	11,713	12,193	5,000	4,710	8,725	275	42,616	18,536	33,231	9,385	
Jeffrey Carnes, RPM	P	Y	0	0	0	150	0	0	150	0	116	34	

Senate and House of Representative Candidates

Name, Party	Election Result	Spend Limit	Cash on Hand 1/1/02	Public Subsidy	Contributions: Political Party	Contributions: Individual	Contributions: Committee/ Fund	Contributions: Lobbyist	Contributions: Total Available	Campaign Expenditures	Total Disbursement	Cash on Hand 12/31/02	
District 66A													
Nancy Haas, DFL		I	0	0	0	20,753	2,300	1,795	27,848	24,556	26,584	241	
Jeffrey Johnson, DFL		I	0	0	0	500	0	0	500	491	491	9	
John Lesch, DFL	PG	I	519	4,915	0	15,993	3,850	983	26,259	19,774	25,437	3,116	A
Greg Copeland, RPM	P	I	0	3,582	0	1,525	0	0	9,857	4,528	8,087	1,770	
District 66B													
Alice Hausman, DFL	PG	Y	6,669	6,970	5,000	3,215	2,625	195	24,730	9,204	23,949	780	
Andy Carlson, RPM	P	I	0	4,259	500	1,846	0	0	6,605	4,655	5,690	916	
District 67													
Mee Moua, DFL	PG	Y	2,730	11,200	1,100	18,243	7,650	1,913	42,835	25,336	28,232	14,603	
Dave Racer, RPM	P	Y	0	7,706	3,550	16,612	300	0	28,968	29,505	30,289	795	
District 67A													
Timothy Mahoney, DFL	PG	Y	0	5,570	1,917	7,986	5,250	100	25,157	12,169	19,764	6,217	
Joshua Graham, RPM		I	0	0	575	2,172	0	0	2,747	3,628	3,645	536	
Mark Jorgensen, RPM	P	I	0	3,637	0	1,600	0	0	6,437	3,874	5,074	1,363	A
District 67B													
Sheldon Johnson, DFL	PG	Y	8,038	5,513	700	3,585	3,750	0	21,586	10,648	12,958	8,629	
	Total		**$1,477,408**	**$2,458,133**	**$717,023**	**$5,228,872**	**$1,461,484**	**$174,662**	**$12,113,404**	**$9,524,250**	**$10,922,972**	**$1,269,472**	

Judicial Office Candidates

Office, Name	Election Result	Cash on Hand 1/1/02	Contributions: Political Party	Contributions: Individual	Contributions: Committee/ Fund	Contributions: Lobbyist	Total Available	Campaign Expenditures	Total Disbursement	Cash on Hand 12/31/02	
Supreme Court, District											
Paul Anderson	PG	0	0	77,375	12,000	2,450	91,825	87,820	88,394	3,431	
Appeals Court, District											
Terri Jean Stoneburner	G	0	0	12,661	8,900	550	32,111	28,770	28,789	3,323	
District Court, District 1-1											
Robert Bauer		0	0	3,149	0	0	3,149	3,077	3,077	72	T
Mike Baxter		0	0	2,780	0	0	2,780	2,780	2,780	0	T
Charles Halberg	P	0	0	4,338	150	0	4,488	4,488	4,488	0	T
Pauline Halpenny		0	0	2,382	0	0	2,836	1,752	2,836	0	T
Carol Hooten	PG	0	0	9,608	1,000	0	12,608	12,455	12,455	153	
James Keeler		0	0	10,156	0	0	10,156	10,156	10,156	0	T
Nathaniel Reitz		0	0	1,274	0	0	3,974	3,285	3,599	375	
Jane Volz		0	0	16,433	0	0	16,433	16,433	16,433	0	T
Jori Whitehead		0	0	13,050	0	0	13,050	11,162	13,050	0	T
Todd Zettler		0	0	7,065	0	0	7,065	7,017	7,034	31	T
District Court, District 1-28											
Karen Asphaug	G	0	0	11,000	0	0	14,000	13,037	13,037	963	
Kevin Quigley		0	0	2,235	200	0	6,135	4,661	5,461	274	
District Court, District 1-31											
Judy Payne		0	0	1,791	0	0	1,791	2,777	2,777	0	T
Mary Theisen	G	0	0	19,246	0	0	19,246	18,734	19,321	310	

Judicial Office Candidates

Office, Name	Election Result	Cash on Hand 1/1/02	Contributions: Political Party	Contributions: Individual	Contributions: Committee/ Fund	Contributions: Lobbyist	Total Available	Campaign Expenditures	Total Disbursement	Cash on Hand 12/31/02	
District Court, District 1-5											
Kevin Eide	G	0	0	7,645	0	0	12,645	6,710	11,965	679	
David Grounds		0	0	1,216	0	0	1,216	1,204	1,204	12	T
District Court, District 2-21											
John Finley	G	2,845	0	19,716	8,300	1,050	41,911	36,893	37,014	4,898	
Kathleen Hupalo		0	0	392	0	0	392	252	392	0	T
District Court, District 4-12											
Harry Crump	G	0	0	7,854	6,750	360	19,964	16,113	16,788	3,176	
District Court, District 4-46											
Stephen Aldrich	G	0	0	7,560	700	0	8,368	4,712	4,712	3,656	
Judd Gushwa		0	0	1,761	0	500	2,261	2,261	2,261	0	
District Court, District 4-47											
Tanya Bransford	G	0	0	14,022	6,300	715	25,737	25,503	25,556	180	
District Court, District 4-53											
Jill Clark		0	0	10,586	0	15	10,601	15,488	15,553	-2,452	A
Thomas Wexler	G	0	0	10,360	800	0	28,966	22,452	26,940	2,026	
District Court, District 4-56											
Herbert Lefler	G	0	0	9,685	5,500	0	15,185	14,801	14,887	317	
Liz Pierce		0	0	14,156	0	0	19,814	19,267	19,802	12	
District Court, District 4-58											
Robert Schwartz		0	0	985	0	0	3,685	3,550	3,550	125	
James Swenson	G	0	0	6,725	5,900	0	12,725	12,618	12,635	127	

Judicial Office Candidates

Office, Name	Election Result	Cash on Hand 1/1/02	Contributions: Political Party	Contributions: Individual	Contributions: Committee/ Fund	Contributions: Lobbyist	Total Available	Campaign Expenditures	Total Disbursement	Cash on Hand 12/31/02	
District Court, District 4-60											
Julie O'Neil		0	0	11,973	0	0	11,973	11,936	11,936	37	T
Lloyd Zimmerman	G	0	0	25,026	5,450	0	30,676	24,374	29,394	1,282	
District Court, District 7-17											
John Hatling		0	0	20,416	0	0	20,416	20,519	20,519	-103	A
Thomas Stringer	G	0	0	6,978	0	0	43,033	43,001	43,001	32	
District Court, District 9-12											
David Kuduk		0	0	6,128	0	0	6,128	6,128	6,128	0	T
Lois Lang	G	0	0	23,956	0	0	24,459	23,576	24,379	0	T
District Court, District 9-4											
David Harrington	PG	0	0	49,980	100	0	50,080	50,080	50,080	0	T
Ted Lundrigan	P	0	0	80,386	0	0	80,978	78,193	80,978	0	T
Jay Sommer		0	0	9,012	0	0	9,012	9,012	9,012	0	T
Robert Tiffany		0	0	1,500	0	0	1,500	1,470	1,500	0	T
District Court, District 10-14											
Nancy Logering	G	0	0	3,815	1,700	0	16,105	14,701	16,105	0	
Luke Stellpflug		0	0	488	0	0	488	331	331	157	
Total		**$2,845**	**$0**	**$546,860**	**$63,750**	**$5,640**	**$739,962**	**$693,544**	**$720,306**	**$23,093**	

Special Elections

District 47A (3/4/2002)

Name, Party	Elect Result	Spend Limit	Cash on Hand 2/4/2002	Contributions: Political Party	Contributions: Individual	Contributions: Committee/ Fund	Contributions: Lobbyist	Public Subsidy	Total	Campaign Expenditures	Disbursement Total	Cash on Hand 5/3/2002	
Jeanette Meyer, DFL		Y	0	0	2,100	0	0	0	2,100	2,100	2,100	0	T
Michael Nelson, DFL	P	Y	0	4,900	8,480	4,550	350	5,942	25,749	25,029	25,580	169	
John Jordan, RPM	PG	Y	0	2,950	5,850	1,050	1,000	6,359	17,209	10,420	10,420	6,790	
Total			**0**	**7,850**	**16,430**	**5,600**	**1,350**	**12,302**	**45,059**	**37,549**	**38,100**	**6,959**	

District 40A (2/3/2003)

Name, Party	Elect Result	Spend Limit	Cash on Hand 1/7/2003	Contributions: Political Party	Contributions: Individual	Contributions: Committee/ Fund	Contributions: Lobbyist	Public Subsidy	Total	Campaign Expenditures	Disbursement Total	Cash on Hand 4/4/2003
Joseph Rosenfield, DFL	P	Y	0	2,725	5,175	2,400	0	4,554	18,854	17,558	17,558	1,295
Duke Powell, RPM	PG	Y	1,092	3,200	3,500	4,225	300	5,428	17,745	5,222	6,224	11,521
Total			**1,092**	**5,925**	**8,675**	**6,625**	**300**	**9,982**	**36,599**	**22,780**	**23,782**	**12,817**

Special Elections

District 52B (2/11/2003)

Name, Party	Elect Result	Spend Limit	Cash on Hand 1/17/2003	Contributions: Political Party	Contributions: Individual	Contributions: Committee/ Fund	Contributions: Lobbyist	Public Subsidy	Total	Campaign Expenditures	Disbursement Total	Cash on Hand 4/14/2003	
Rebecca Otto, DFL	PG	Y	432	1,100	21,764	4,826	650	5,088	33,885	27,335	28,907	4,979	
Steven Wolgamot, DFL		I	0	0	2,500	0	0	0	2,500	2,500	2,500	0	T
Kathleen Vadnais, GPM	P	I	0	0	2,160	0	0	2,949	5,109	2,877	5,109	0	
Anthony Frolik, IPM	P	I	0	100	2,075	0	0	3,224	5,399	4,636	4,786	613	
Robert Goodman, IPM		Y	0	0	50	0	0	0	50	0	0	50	
Matthew Dean, RPM	P	Y	9,485	500	15,247	2,600	350	5,998	39,180	23,695	24,095	15,085	
Charles Haas, RPM		Y	0	0	7,100	500	100	0	8,320	7,618	8,318	2	
Jay Kimble, RPM		Y	0	0	850	0	0	0	850	620	770	80	
John McCallum, RPM		I	0	0	158	0	0	0	158	158	158	0	T
Francis Miron, RPM		N	0	0	1,250	0	0	0	1,250	1,054	1,054	707	
John Nolde, RPM		Y	0	0	10,619	500	0	0	16,119	16,362	16,586	886	
Total			**9,917**	**1,700**	**63,773**	**8,426**	**1,100**	**17,258**	**112,819**	**86,855**	**92,281**	**22,402**	

Special Elections

District 32B (2/25/2003)

Name, Party	Elect Result	Spend Limit	Cash on Hand 1/30/2003	Contributions: Political Party	Contributions: Individual	Contributions: Committee/ Fund	Contributions: Lobbyist	Public Subsidy	Total	Campaign Expenditures	Disbursement Total	Cash on Hand 4/28/2003
Michael Ganley, DFL		Y	0	2,200	14,635	3,832	550	5,357	26,574	24,029	25,624	950
Kurt Zellers, RPM	G	I	50	1,120	17,899	3,100	1,150	6,043	29,362	30,634	31,489	928
Total			**50**	**3,320**	**32,534**	**6,932**	**1,700**	**11,401**	**55,937**	**54,663**	**57,113**	**1,879**

COMPARISON OF REPORTS FILED BY POLITICAL COMMITTEES AND POLITICAL FUNDS (PCF) AND POLITICAL PARTY UNITS

Election years 2002, 2000, 1998

Category	Cash Balance Jan. 1	Contributions From Major Donors	# of Major* Donors	Total Contributions Received	Total Contributions Made	Cash Dec. 31
Political Committees & Political Funds						
2002 (382)	21,176,282	12,291,186	2,871	16,351,939	11,499,416	4,948,233
2000 (322)	8,370,958	11,453,978	2,372	22,184,516	5,304,014	14,394,559
1998 (346)	3,865,085	5,320,247	2,339	9,181,620	4,345,922	4,611,803
DFL						
2002 (183)	939,377	16,750,290	1,353	17,406,596	2,369,308	246,715
2000 (170)	720,033	7,128,090	1,156	7,794,784	1,166,117	721,170
1998 (170)	510,521	4,365,292	986	4,998,961	1,119,795	492,656
RPM						
2002 (166)	742,959	11,740,812	1,033	12,917,170	1,203,940	218,069
2000 (143)	758,934	3,024,475	1,487	9,683,078	472,240	312,161
1998 (143)	616,116	3,851,567	1,094	7,023,546	703,204	417,685
IPM						
2002 (10)	2,072	18,582	36	78,613	3,906	27,751
2000 (3)	8,123	12,933	17	31,163	1,515	5,023
1998 (2)	5,806	1,357	2	8,686	4,280	6,743
GPM						
2002 (23)	19,951	44,978	64	84,703	1,617	10,930
2000 (18)	20,504	69,452	79	172,216	6,221	36,156
1998 (8)	10,287	27,616	45	102,611	2,219	7,004
TOTALS						
2002	$22,880,641	$40,845,848	5,357	$46,839,021	$15,078,187	$5,451,698
2000	$9,878,552	$21,688,928	5,111	$39,865,757	$6,950,107	$15,469,069

Judicial Officeholders

Office, Name	Cash on Hand 1/1/02	Contributions: Political Party	Contributions: Individual	Contributions: Committee/ Fund	Contributions: Lobbyist	Total Available	Campaign Expenditures	Total Disbursement	Cash on Hand 12/31/02	
Supreme Court										
Kathleen Blatz	2,233	0	0	0	0	2,233	0	0	2,233	
James Gilbert	6,606	0	0	0	0	12,606	74	6,074	6,532	
Supreme Court										
Russell Anderson	0	0	0	0	0	0	0	0	0	T
District Court, District 2-11										
Gary Bastian	1,009	0	0	0	0	1,009	0	35	974	
District Court, District 2-25										
Judith Meridel Tilsen	1	0	0	0	0	1	0	0	1	
District Court, District 4-20										
Myron Greenberg	4,420	0	0	0	0	4,420	0	43	4,377	
District Court, District 4-48										
John McShane	707	0	0	0	0	707	0	0	707	
District Court, District 4-55										
Cara Lee Neville	285	0	0	0	0	285	0	0	285	
District Court, District 6- 6										
Gerald C Martin	1,326	0	0	0	0	1,326	0	0	1,326	
District Court, District 10-16										
Doug Swenson	2,650	0	0	0	0	2,650	0	23	2,627	
District Court, District 10-3										
Thomas Armstrong	0	0	0	0	0	0	0	0	0	
Total	**19,238**	**0**	**0**	**0**	**0**	**25,238**	**74**	**6,175**	**19,063**	

Other Registered Principal Campaign Committees

Name (Party, District)	Spend Limit	Cash on Hand 1/1/02	Contributions: Political Party	Contributions: Individual	Contributions: Committee/ Fund	Contributions: Lobbyist	Total Available	Campaign Expenditures	Total Disbursements	Cash on Hand 12/31/02	
Aamoth, Erik RPM, 33	Y	0	0	12,860	0	0	12,860	8,722	8,722	4,138	
Abild, Don DFL, 22B*	Y	200	0	0	0	0	200	0		0	T
Adlin, David RPM, 41*	Y	113	0	0	0	0	113	0	96	17	T
Aiken, John DFL, 19A*	N	2,418	0	0	0	0	2,418	0	0	2,418	
Allen, Kerri DFL, 65A*	N	417	0	0	0	0	417	0	0	417	
Amoako, Nana OTH, GC	N	0	0	0	0	0	0	0	0	0	
Anderson, Bob DFL, 10A*	N	5,710	0	0	0	0	5,717	475	725	4,991	
Anderson, Cyndi DFL, 11A	Y	178	0	0	0	0	178	3	178	0	T
Anderson, Diane RPM, 38B*	Y	151	0	3,400	0	0	6,345	1,167	4,426	1,919	
Anderson, Gene RPM, 57B	N	2,176	0	0	0	0	2,176	0	2,176	0	T
Anderson, Maureen DFL, 53	Y	0	0	0	0	0	0	0	0	0	
Anderson, Russell SC,	N	0	0	0	0	0	0	0	0	0	T
Anderson, Sharon RPM, 64A	N	0	0	0	0	0	0	0	0	0	R
Anderson, Steven IPM, 62	Y	190	0	200	0	0	390	0	350	40	
Anderson, Todd DFL, 41A*	N	3,025	0	0	0	0	3,025	0	0	0	
Andrade, Martin RPM, 11B	Y	0	0	50	0	0	50	17	17	33	
Armstrong, Thomas DC, 10-3	N	0	0	0	0	0	0	0	0	0	
Bakk, Thomas DFL, 6A*	Y	11,898	0	175	5,450	0	18,521	6,547	18,521	0	T
Bales, Bev DFL, 10B*	Y	565	0	0	0	0	565	0	0	565	

Other Registered Principal Campaign Committees

Name (Party, District)	Spend Limit	Cash on Hand 1/1/02	Contributions: Political Party	Contributions: Individual	Contributions: Committee/ Fund	Contributions: Lobbyist	Total Available	Campaign Expenditures	Total Disbursements	Cash on Hand 12/31/02	
Bambenek, Bob OTH, 32*	N	4,368	0	0	0	0	4,368	0	0	0	
Barrett, Bob DFL, 17B*	Y	7	0	450	0	0	457	450	450	7	
Bastian, Gary NA, 2-11	N	1,009	0	0	0	0	1,009	0	35	974	
Baumann, Roger RPM, 22*	Y	627	0	0	0	0	627	0	627	0	T
Beaver, Joan DFL, 56A*	Y	51	0	0	0	0	51	0	0	51	T
Beck, Marianne RPM, 63*	N	3,884	0	0	0	0	3,884	0	3,800	84	T
Bennett, Bradley OTH, 7A*	N	2,751	0	0	0	0	2,751	0	0	2,751	
Bennett, Ross DFL, 19*	Y	3,484	0	1,975	0	0	5,459	3,901	5,051	408	
Benson, Joanne RPM, GC	Y	85	0	340	0	0	425	0	285	140	
Benson, Wendy RPM, 53B*	N	850	0	0	0	0	851	0	0	851	
Berg, Charles RPM, 13	N	11,162	0	0	600	0	12,154	0	12,154	0	T
Berg, Christopher RPM, 64*	N	0	0	0	0	0	0	0	0	0	R
Berg, James DFL, 35*	N	1,033	0	0	0	0	1,033	0	0	1,033	
Berg, James DFL, 35B*	N	17	0	0	0	0	17	0	0	17	
Bernick, Lee RPM, 41B*	Y	2,900	0	0	0	0	2,900	0	0	2,900	
Bertram, Joe DFL, 14*	N	3,395	0	0	0	0	3,397	0	3,397	0	T
Biele, Brian DFL, 59B*	Y	106	0	150	0	0	256	123	123	133	
Billings, Steven DFL, 52A*	N	8	0	0	500	0	508	508	508	0	
Bishop, David RPM, 30B*	Y	7,535	0	450	1,800	0	9,785	0	7,104	2,681	

Other Registered Principal Campaign Committees

Name (Party, District)	Spend Limit	Cash on Hand 1/1/02	Contributions: Political Party	Contributions: Individual	Contributions: Committee/ Fund	Contributions: Lobbyist	Total Available	Campaign Expenditures	Total Disbursements	Cash on Hand 12/31/02	
Blakely, Tim DC, 1- 8	N	140	0	0	0	0	140	0	0	140	
Blakey, Brooke DFL, 65A	Y	0	0	0	0	0	0	0	0	0	
Blanchard, Dave DFL, 31	Y	868	0	0	0	0	868	48	868	0	T
Blatz, Kathleen SC, SC	N	2,233	0	0	0	0	2,233	0	0	2,233	
Blixt, Pamela DFL, 62*	N	336	0	0	0	0	336	308	308	28	T
Bodelson, Pat DFL, 14B*	N	29	0	0	0	0	29	0	29	0	T
Bowman, Benjamin RPM, 59	Y	1,527	0	88	0	0	1,915	1,398	1,915	0	T
Boynton, Mary DFL, 48A*	N	3,514	0	0	0	0	3,514	0	3,514	0	T
Bradley, Ronald RPM, 49*	N	5,208	0	0	0	0	5,208	0	24	5,184	
Brake, Steve RPM, 22A	N	1,108	0	0	0	0	1,108	655	1,108	0	T
Brekke, Jon RPM, 35A	Y	0	0	650	0	0	650	593	650	0	T
Brian, Holle GPM, 62B*	Y	503	0	617	0	0	1,120	866	1,120	0	T
Brisbois, Leo DFL, 38B*	N	3,139	0	0	0	0	3,139	0	3,125	14	T
Brown, Brad DFL, 45B*	N	198	0	0	0	0	198	0	42	156	
Busch, Nathan A DFL, 44B*	Y	775	0	0	0	0	1,625	0	1,625	0	T
Cain, Melvin RPM, 25A	Y	0	0	115	0	0	115	82	82	18	
Cairnes, Richard RPM, 67B*	N	712	0	0	0	0	712	0	0	712	
Carlson, Roy (Swede) DFL, 1	N	218	0	0	0	0	218	0	218	0	T
Carlson, Skip RPM, ST	N	105	0	0	0	0	105	0	0	105	

Other Registered Principal Campaign Committees

Name (Party, District)	Spend Limit	Cash on Hand 1/1/02	Contributions: Political Party	Contributions: Individual	Contributions: Committee/ Fund	Contributions: Lobbyist	Total Available	Campaign Expenditures	Total Disbursements	Cash on Hand 12/31/02	
Carlson, Steven RPM, 55B*	Y	123	0	0	0	0	123	0	123	0	T
Carmack, Gaylon DFL, 30*	N	41	0	0	0	0	41	0	41	0	T
Carruthers, Philip DFL, 47B*	N	2,596	0	0	0	0	2,596	486	486	2,110	
Cassell, George RPM, 10B	Y	20,269	0	7,605	0	0	27,987	939	27,987	0	T
Cavanaugh, Margaret RPM,	N	0	0	0	0	0	0	0	0	0	T
Chandler, Kevin DFL, 55*	N	783	0	0	0	0	783	0	0	783	
Chaudhary, Satveer DFL, 52	N	847	0	0	0	0	1,847	1,000	1,000	847	
Christiansen, Mathew RPM,	Y	0	0	0	0	0	0	0	0	0	T
Christianson, Arlo IPM, 17A	N	3	0	0	0	0	3	0	0	3	
Clark, James RPM, 23A	Y	3,817	0	685	700	0	5,552	519	5,552	0	T
Clark, Steve RPM, 36A	Y	2,825	0	1,060	0	0	3,885	0	2,500	1,385	
Clemenson, Lyle RPM, 48*	Y	1,619	0	0	0	0	1,619	1,619	1,619	0	
Cleveland, Raymond RPM, 6	N	42	0	0	0	0	42	0	0	42	
Coffman, Scott DFL, 17A	N	1,319	0	0	0	0	1,319	0	1,312	7	T
Coleman, Norman RPM, GC	Y	6,337	0	0	0	0	6,337	6,250	6,337	0	T
Commers, Tim RPM, 38A	N	462	0	0	0	0	462	0	462	0	T
Connor, David DFL, 67B*	N	667	0	0	0	0	667	0	667	0	
Connor, Peter DFL, 28A	N	1,843	0	0	0	0	1,860	0	1,860	0	T
Connors, William (Bill) DFL, 6	N	11	0	0	0	0	11	0	0	11	

Other Registered Principal Campaign Committees

Name (Party, District)	Spend Limit	Cash on Hand 1/1/02	Contributions: Political Party	Contributions: Individual	Contributions: Committee/ Fund	Contributions: Lobbyist	Total Available	Campaign Expenditures	Total Disbursements	Cash on Hand 12/31/02	
Coop, Cary DFL, 35	Y	102	0	0	0	0	102	0	0	102	
Cooper, Roger DFL, 15B*	N	2,138	0	0	0	0	2,138	0	0	2,138	
Copeland, Greg RPM, 67*	N	4,892	0	0	0	0	7,392	0	9,500	142	
Cottingham-Zierdt, L Jaquelin	N	5,296	0	0	0	0	5,308	0	0	5,308	
Crutchfield, Christopher DFL,	Y	6,002	0	4,700	0	0	10,702	551	10,441	261	
Daggett, Roxann RPM, 11A*	Y	11,777	0	1,650	0	0	13,504	1,469	13,504	0	T
Dahl, Kristian RPM, 63B*	N	1,289	0	0	0	0	1,289	0	0	1,289	
Dahlberg, Christopher RPM,	N	1,022	0	0	0	0	1,022	0	1,022	0	T
Dammer, Eric RPM, 57B*	N	1,093	0	0	0	0	1,093	0	0	1,093	
Dauer, Brian DFL, 30A*	Y	1,542	0	5,685	0	0	7,227	2,741	2,791	4,436	
Davis, Jeff GPM, 67	Y	0	0	1,025	0	0	1,026	299	1,026	0	T
Davis, Leslie PTE, GC	Y	75	0	2,750	0	0	2,825	2,742	2,742	83	T
Dawkins, Andy DFL, 65A*	Y	507	0	0	0	100	607	228	228	379	
Dean, Matthew RPM, 52B	Y	6,115	0	100	0	0	11,215	930	1,730	9,485	
Dehler, Steven RPM, 14A*	Y	1,326	0	295	1,600	0	3,221	3,217	3,217	5	
Delaney, Lyall RPM, 49B	Y	0	0	2,520	1,000	0	3,520	787	2,787	733	
Dibble, D Scott DFL, 60B	Y	3,949	0	7,929	250	0	12,228	6,393	12,228	25	T
Dicklich, Ronald DFL, 3*	N	32	0	0	0	0	32	0	0	32	
Dimond, Tom DFL, 67	Y	3,796	0	2,265	0	0	6,061	1,600	6,000	61	T

Other Registered Principal Campaign Committees

Name (Party, District)	Spend Limit	Cash on Hand 1/1/02	Contributions: Political Party	Contributions: Individual	Contributions: Committee/ Fund	Contributions: Lobbyist	Total Available	Campaign Expenditures	Total Disbursements	Cash on Hand 12/31/02	
Dittbenner, Kevin RPM, 15A	N	289	0	0	0	0	289	0	282	7	T
Dolce, Greg RPM, 61A*	N	192	0	0	0	0	192	0	100	92	
Dooley, John DFL, 56*	N	37	0	0	0	0	37	0	0	37	T
Dotes, Kent RPM, 55B	N	0	0	200	0	0	200	116	116	84	T
Drewry, Donald RPM, 36B	Y	0	0	550	0	0	550	320	320	230	
Droogsma, Tim RPM, 29*	N	0	0	0	0	0	0	0	0	0	T
Dunham, Terry RPM, 38B	Y	0	0	5,373	0	0	5,373	5,373	5,373	0	T
Dutcher, Judi DFL, SA	Y	1,769	0	0	0	0	1,769	24	1,769	0	T
Dutcher, Judi DFL, GC	Y	7,111	21,745	261,443	9,150	1,150	306,862	305,193	306,666	9,525	
Dutcher, Scott RPM, 66B	N	485	0	0	0	0	485	424	424	61	T
Ehlke, Philip RPM, 2B*	N	286	0	0	0	0	286	0	0	286	
Eland, Marcia DFL, 43A*	Y	1,897	300	0	0	0	2,197	0	2,197	0	T
Eller, Jeremy DFL, 25B*	Y	124	0	650	0	0	774	311	774	0	T
Elliott, Howard DFL, 22B*	N	2,035	0	0	0	0	2,035	0	2,035	0	T
Elmer, Russ RPM, 26B*	N	1,468	0	0	0	0	1,468	168	1,328	140	
Elmstrand, Donald DFL, 18*	N	177	0	0	0	0	177	0	165	12	T
Engdahl, Mark RPM, 39B*	N	2,910	0	0	0	0	2,910	0	2,500	410	A
Entenza, Matt DFL, AG	Y	48,146	0	35,984	5,100	7,645	97,637	50,802	96,174	1,463	
Erickson, Charles RPM, 34A*	Y	86	0	0	0	0	86	0	0	90	T

Other Registered Principal Campaign Committees

Name (Party, District)	Spend Limit	Cash on Hand 1/1/02	Contributions: Political Party	Contributions: Individual	Contributions: Committee/ Fund	Contributions: Lobbyist	Total Available	Campaign Expenditures	Total Disbursements	Cash on Hand 12/31/02	
Erickson, Jeffrey IPM, 47A*	Y	0	0	100	0	0	100	100	100	0	
Evans, Denn IPM, 60B*	Y	876	0	0	0	0	876	0	0	876	
Evenson, Andrew DFL, 23B*	Y	1,655	0	2,045	0	0	3,700	603	3,673	28	T
Fawver, Jay RPM, 2	N	2,353	0	0	0	0	2,353	0	2,353	0	T
Filson, Walter RPM, 47	Y	0	0	0	0	0	750	0	750	0	T
Finn, Harold DFL, 4	N	21,035	0	0	0	0	21,035	0	21,035	0	T
Finseth, Tim RPM, 1B*	Y	2,525	0	100	650	0	3,275	0	3,250	25	T
Flatley, William RPM, 57A	Y	0	0	100	0	0	100	50	50	50	
Flower, Terrence RPM, 57	N	0	0	83	0	0	83	83	83	0	T
Ford, Michele DFL, 67*	Y	87	0	0	0	0	87	32	32	55	T
Ford, Michele DFL, 67A*	Y	96	0	0	0	0	96	0	0	96	
Foster, Steven IPM, 16	Y	0	0	0	0	0	0	0	0	0	T
Frank, Floyd DFL, 4B*	N	1,935	0	0	0	0	1,935	0	1,935	0	T
Franson, Dick DFL, SS	Y	260	0	2,467	0	0	2,727	2,637	2,637	90	T
Fraulini, Roman RPM, 47	Y	0	0	2,045	0	0	2,045	1,990	1,990	55	
Frederickson, Mark DFL, 30B	Y	2,517	0	2,517	0	0	5,034	80	80	4,954	
Freeman, Michael DFL, GC	Y	6,722	0	863	0	0	7,605	0	944	6,661	
Fryer, Merrilee DFL, 33A	N	4,056	0	0	0	0	4,056	0	4,000	56	T
Gajewski, Duane GPM,	Y	0	0	819	0	0	829	725	725	104	

Other Registered Principal Campaign Committees

Name (Party, District)	Spend Limit	Cash on Hand 1/1/02	Contributions: Political Party	Contributions: Individual	Contributions: Committee/ Fund	Contributions: Lobbyist	Total Available	Campaign Expenditures	Total Disbursements	Cash on Hand 12/31/02	
Gamache, Mike DFL, 50B*	N	364	0	0	0	0	364	250	310	54	T
Garcia, Edwina DFL, SS	Y	911	0	0	0	0	911	0	563	348	
Gilbert, James SC, SC	N	6,606	0	0	0	0	12,606	74	6,074	6,532	
Gilow, Judy DFL, 32*	N	2,957	0	0	0	0	2,957	0	1,700	1,257	
Gleason, Mark DFL, 63B*	Y	4,511	0	100	1,200	0	5,811	776	5,811	0	
Gleason, Mark DFL, SA	Y	1,914	3,817	7,870	1,300	1,049	15,950	15,682	16,026	4,777	
Goodno, Kevin RPM, 9A*	Y	17,136	0	5,175	3,025	1,000	26,336	2,211	20,191	6,145	
Goudge, Russell RPM, 18B	Y	808	0	3,275	0	0	4,083	162	4,915	0	T
Graber, Colleen RPM, 49B*	N	299	0	0	0	0	299	0	0	299	
Gray, Gregory DFL, 58B*	Y	2,298	0	0	1,200	0	5,967	4,413	5,967	0	T
Greenberg, Myron DC, 4-20	N	4,420	0	0	0	0	4,420	0	43	4,377	
Greenslit, Leon OTH, 15B*	N	1,817	0	1	0	0	1,818	0	100	1,718	
Groebner, Jerome (Jerry) RP	N	636	0	0	0	0	636	136	636	0	T
Gruenhagen, Glenn RPM, 25	N	0	0	100	0	0	100	100	100	0	T
Gustafson, Bob RPM, 18*	N	792	0	0	0	0	792	0	0	792	
Haapoja, Wayne RPM, 23A*	Y	978	0	925	0	0	1,903	1,697	1,697	205	
Hagel, Thomas DFL, 56B	Y	0	0	0	0	0	0	0	0	0	T
Hagen, Dick RPM, 20	Y	0	0	2,780	0	0	2,780	2,641	2,780	0	T
Hall, Aaron RPM, 40A*	Y	18,742	0	9,011	0	100	28,252	1,841	28,860	0	T

Other Registered Principal Campaign Committees

Name (Party, District)	Spend Limit	Cash on Hand 1/1/02	Contributions: Political Party	Contributions: Individual	Contributions: Committee/ Fund	Contributions: Lobbyist	Total Available	Campaign Expenditures	Total Disbursements	Cash on Hand 12/31/02	
Hall, Aaron RPM, 40	Y	0	0	0	26,063	0	26,063	608	608	25,455	
Hansen, Greg DFL, 19A*	Y	1,439	0	0	0	0	1,439	1,282	1,282	157	
Hanson, Mark IPM, 18*	N	1,288	0	0	0	0	1,288	0	0	1,288	
Hanson, Paula DFL, 50*	N	13,316	0	0	0	0	13,316	0	0	13,316	
Hapka, Sandra DFL, 1B*	Y	394	500	3,560	500	0	4,954	163	4,954	0	T
Hardin, Glen RPM, 50*	N	1,003	0	0	0	0	1,003	0	0	1,003	
Harris, Patrick DFL, 64B*	N	30	0	0	0	0	30	0	0	30	
Hasskamp, Kris DFL, 12A*	Y	871	0	0	0	0	871	0	0	871	
Hatch, Michael DFL, GC	Y	45	0	0	0	0	45	0	0	45	
Hauser, Marie DFL, 61B	Y	0	0	475	0	0	475	798	798	35	
Heck, Scott IPM, 52A*	Y	1,042	0	0	0	0	1,042	0	38	1,004	
Heir, Philip RPM, 50	Y	551	0	7	0	0	558	290	558	0	T
Hendricks, Carter DFL, 48*	Y	0	0	935	0	0	935	870	870	65	
Hill, Robert DFL, 56*	N	16	0	0	0	0	16	0	0	16	
Hoefert, Robert DFL, 16A	Y	157	0	0	0	0	158	0	0	158	
Hoffert, Wayne RPM, 11*	Y	141	0	0	0	0	141	0	141	0	T
Hohnstadt, Larry DFL, 25B*	N	1,880	0	0	0	0	1,978	0	0	1,978	
Holman, David IPM, 11A	Y	388	0	800	0	0	1,188	0	395	793	
Holmseth, Gregory DFL, 31*	N	278	0	0	0	0	278	75	278	0	T

Other Registered Principal Campaign Committees

Name (Party, District)	Spend Limit	Cash on Hand 1/1/02	Contributions: Political Party	Contributions: Individual	Contributions: Committee/ Fund	Contributions: Lobbyist	Total Available	Campaign Expenditures	Total Disbursements	Cash on Hand 12/31/02	
Holmstrom, Caroll DFL, 34B*	N	406	0	0	0	0	406	0	0	406	
Holstad, Joel DFL, 51B*	Y	4,624	0	0	0	0	4,624	0	0	4,624	
Hoosier, Dale DFL, 4	N	0	0	0	0	0	0	0	0	0	T
Horn, Gerald RPM, 47A	Y	1,695	0	2,150	0	0	3,845	1,541	1,541	2,304	
Hubert, Jim RPM, 47B	N	672	0	0	0	0	672	2	672	0	T
Hugoson, Gene RPM, 26A*	N	4,568	0	0	0	0	4,618	0	4,618	0	T
Humphrey, Hubert DFL, GC	Y	5,504	0	0	0	0	6,954	0	6,954	0	
Humphrey, Hubert DFL, AG	N	6,600	0	0	0	0	6,600	0	0	6,600	
Hyatt, Loyal RPM, 18B*	N	854	0	0	0	0	854	0	0	0	R
Ivey, Bob RPM, 32A	Y	0	0	402	0	0	402	269	269	133	
Jackson, Gail DFL, 16	Y	140	0	0	500	0	640	0	620	20	
Jaehne, David NA, 1- 0	N	0	0	3,151	0	0	3,151	3,151	3,151	0	T
Janssen, Dennis RPM, 8	Y	3,110	0	0	0	0	3,110	1,164	3,110	0	T
Jax, Christine IPM,	N	0	0	0	0	0	0	0	0	0	T
Jenkins, Karen DFL, 45*	Y	5,960	0	0	0	0	5,960	0	0	5,960	
Jenkins, Karen A DFL, 45A*	N	1,620	0	0	0	0	1,620	0	0	1,620	
Jenneke, Jeffrey DFL, 35A*	N	-61	0	0	0	0	-61	0	0	0	R
Johnson, Alice DFL, 48B	N	992	0	0	0	0	992	0	992	0	T
Johnson, Cheryl DFL, 33A*	Y	241	1,500	275	0	0	2,016	481	2,010	6	

Other Registered Principal Campaign Committees

Name (Party, District)	Spend Limit	Cash on Hand 1/1/02	Contributions: Political Party	Contributions: Individual	Contributions: Committee/ Fund	Contributions: Lobbyist	Total Available	Campaign Expenditures	Total Disbursements	Cash on Hand 12/31/02	
Johnson, David DFL, 40*	Y	9,662	0	4,805	7,850	1,800	24,117	9,947	27,147	-3,029	A
Johnson, David Ole AP, 12	N	180	0	0	0	0	180	0	0	180	
Johnson, Douglas DFL, 6*	Y	2,032	0	2,825	1,350	450	6,665	6,665	6,665	0	TA
Johnson, Douglas DFL, GC	Y	0	0	0	0	0	0	0	0	0	T
Johnson, Gunnar DFL, 6A	Y	0	0	650	0	0	650	469	650	0	T
Johnson, Joel DFL, 25B	Y	0	0	500	0	0	500	475	475	25	TA
Johnson, Joellen DFL, 53A*	Y	13,668	0	0	0	0	13,668	0	0	13,668	
Johnson, Judy RPM, 34	Y	0	0	4,205	0	100	4,305	2,155	4,305	0	T
Johnston, Lee DFL, 12B*	Y	1,934	2,000	0	0	0	3,934	0	3,900	34	
Jones, Valorie DFL, 58B*	Y	61	0	0	0	0	61	0	0	61	T
Jorgenson, Nancy IPM, 48B*	Y	696	0	0	0	0	696	0	746	0	T
Junge, Ember Reichgott DFL,	Y	6	0	0	0	0	6	0	5	1	T
Junge, Ember Reichgott DFL,	Y	419	0	0	0	0	419	0	419	0	T
Juni, Howard RPM, 53*	Y	10,023	0	2,720	500	0	13,243	839	839	12,405	
Kaardal, Erick RPM, 33	Y	240	0	2,085	0	0	3,061	836	3,036	25	T
Kakac, Arlan DFL, 10B*	Y	845	0	0	0	0	845	0	845	0	T
Kalis, Henry DFL, 24B	Y	11,028	0	350	800	150	12,434	1,427	7,878	4,556	
Kasden, Bruce RPM, 8*	N	80	0	0	0	0	80	0	80	0	T
Kaufman, Richard (Dick) DFL	N	95	0	0	0	0	95	0	0	95	T

Other Registered Principal Campaign Committees

Name (Party, District)	Spend Limit	Cash on Hand 1/1/02	Contributions: Political Party	Contributions: Individual	Contributions: Committee/ Fund	Contributions: Lobbyist	Total Available	Campaign Expenditures	Total Disbursements	Cash on Hand 12/31/02	
Kehoe, Tom RPM, 65B*	N	0	0	0	0	0	0	0	0	0	
Kehr, Allan RPM, 7B	Y	7,403	0	350	0	0	7,753	397	397	7,356	
Keith, Ian DFL, 64A*	Y	1,183	0	1,460	0	0	2,643	1,637	1,637	1,006	
Kelly, Randy DFL, 67*	Y	3,911	0	0	0	0	3,911	0	1,438	2,473	
Kielkopf, James DFL, 67*	Y	542	0	0	0	0	542	100	542	0	T
King, Maria DFL, 50B*	N	3,635	0	0	0	0	3,635	0	2,000	1,635	
Kinkel, Anthony DFL, 4*	Y	10,626	100	0	900	0	11,626	0	10,887	739	
Klaphake, Jay DFL, 52A*	N	9	0	0	0	0	9	0	0	9	
Knickerbocker, Gerald RPM,	N	4,646	0	0	0	0	4,646	0	314	4,332	
Knoedler, Tim LIB, 6*	N	112	0	0	0	0	112	0	5	107	
Knudsen, Fred DFL, 26*	N	10	0	0	0	0	10	0	0	10	
Koenen, Lyle DFL, 13*	N	2,700	0	0	0	0	2,741	250	2,891	0	
Korvela, Dee RPM, 47A*	Y	3,523	0	0	0	0	3,523	766	766	2,757	
Kosovich, Todd DFL, 26A	Y	0	0	800	0	0	800	0	759	41	T
Krambeer, Richard RPM, 47	N	3,996	0	0	0	0	3,996	0	0	3,996	
Kramer, Don RPM, 47*	Y	1,427	0	0	0	0	1,427	0	1,427	0	T
Krueger, Jeffrey DFL, 20*	N	2,458	0	0	0	0	2,458	0	2,400	58	T
Krueger, William DFL, 53*	Y	6,120	0	0	0	0	6,120	3,195	4,019	2,101	
Kubly, Gary DFL, 15B	Y	20,625	0	1,375	1,300	0	23,370	1,774	24,865	0	T

Other Registered Principal Campaign Committees

Name (Party, District)	Spend Limit	Cash on Hand 1/1/02	Contributions: Political Party	Contributions: Individual	Contributions: Committee/ Fund	Contributions: Lobbyist	Total Available	Campaign Expenditures	Total Disbursements	Cash on Hand 12/31/02	
Kuettel, Paul RPM, 54A*	Y	27	0	0	0	0	27	0	0	27	T
Lacher, Mardi DFL, 17A	N	119	0	0	0	0	119	0	115	4	T
Lagoon, Steve RPM, 57	Y	0	0	350	0	0	350	306	306	44	T
Laguban, Robert IPM, 61B*	N	12	0	10	0	0	22	0	0	22	
Laidig, Gary RPM, 56	Y	890	0	355	0	0	1,245	11,948	11,948	2	
Lamotte, Andy RPM, 67A*	N	1,957	0	0	0	0	1,957	0	0	1,957	
Larsen, Margaret RPM, 56B*	N	28	0	0	0	0	28	0	12	16	
Larson, Wayne RPM, 34A	Y	0	0	1,900	0	0	1,900	1,849	1,900	0	
Lasley, Harold DFL, 18*	N	236	0	0	0	0	237	0	151	86	
Lawrence, Bill RPM, 4*	N	3,628	0	0	0	0	3,628	0	3,600	28	T
Lawrence, Bryan RPM, 17B*	Y	194	0	0	0	0	194	80	80	114	
Leighton, Robert DFL, 27B*	Y	4,595	0	339	2,800	0	7,734	0	7,349	385	
Leland, Harold (Hal) DFL, 10*	N	2,196	0	0	0	0	2,198	0	73	2,126	
Lemieux, Michael RPM, 63A	Y	3,851	0	0	0	0	3,851	0	3,851	0	T
Leppik, Margaret RPM, 45B*	Y	9,974	0	100	1,500	0	11,574	1,207	11,574	0	T
Lesewski, Arlene RPM, 21*	Y	10,338	0	1,600	950	100	12,988	564	11,040	1,949	
Lessard, Robert IPM, 3*	Y	859	0	15,341	3,600	2,425	22,264	0	16,361	5,903	
Levine, Lynn DFL, 60A*	N	331	0	0	0	0	331	0	0	331	
Lewerenz, Sarah DFL, 6A	Y	0	0	1,077	237	37	1,352	1,143	1,143	209	

Other Registered Principal Campaign Committees

Name (Party, District)	Spend Limit	Cash on Hand 1/1/02	Contributions: Political Party	Contributions: Individual	Contributions: Committee/ Fund	Contributions: Lobbyist	Total Available	Campaign Expenditures	Total Disbursements	Cash on Hand 12/31/02	
Lewis, Cheryl DFL, 41*	N	1,874	0	0	0	0	1,874	0	0	1,874	
Limmer, Warren RPM, SS	Y	1,073	0	0	0	0	1,073	0	1,073	0	T
Lindberg, Mark DFL, 60B	Y	0	0	3,250	0	0	3,250	3,250	3,250	0	T
Lindquist, Todd RPM, 60A*	N	3,623	0	0	0	0	3,623	0	0	0	R
Lindsay, Michael RPM, 37*	Y	0	0	1,170	0	0	1,170	39	244	926	
Lonsbury, John RPM, 42*	N	1,609	0	0	0	0	1,609	0	500	1,109	A
Losinski, James RPM, 25B*	N	2,926	0	0	0	0	2,926	0	2,926	0	T
Lourey, Becky DFL, GC	Y	69,802	200	189,259	2,200	1,026	276,158	263,723	282,446	625	
Loveland, Roger RPM, 54B*	Y	-2,789	0	0	0	0	-2,789	0	0	-2,789	A
Lownie, Larry RPM, 7B*	N	0	0	0	0	0	0	0	0	0	R
Luciano, Jose OTH, 62A*	N	463	0	0	0	0	463	0	50	413	
Luther, Darlene DFL, 47A*	Y	14,701	0	1,100	350	0	16,177	430	2,530	13,647	
Machowicz, Gerry RPM, 59A*	Y	461	0	250	0	0	736	216	736	0	T
Mackenthun, Alan RPM, 35A	Y	0	0	450	0	0	450	450	450	0	T
Maggert, Joel RPM, 3A*	N	1,572	0	0	0	0	1,572	0	0	1,572	
Mahon, Mark DFL, 40A*	N	2,203	0	0	0	0	2,203	0	0	2,203	
Mahoney, Timothy DFL, 67*	Y	1,457	0	0	0	0	1,457	0	0	0	
Mahoney, Timothy DFL, 67A	Y	2,223	0	0	0	0	4,523	2,143	5,577	0	T
Maiers, Thomas RPM, 16A*	N	46	0	0	0	0	46	0	46	0	T

Other Registered Principal Campaign Committees

Name (Party, District)	Spend Limit	Cash on Hand 1/1/02	Contributions: Political Party	Contributions: Individual	Contributions: Committee/ Fund	Contributions: Lobbyist	Total Available	Campaign Expenditures	Total Disbursements	Cash on Hand 12/31/02	
Makidon, Charlie IPM, 55B	N	308	0	0	0	0	308	42	308	0	T
Mangan, James OTH, AG	N	9	0	0	0	0	9	0	0	9	T
Mangan, James OTH, 24*	N	2	0	0	0	0	2	0	0	0	
Mann, Michael DFL, 42B*	N	2,156	0	0	0	0	2,156	0	84	2,072	
Manthey, Timothy RPM, 44*	Y	7,556	0	0	0	0	7,556	1,369	1,369	6,187	
Marana, Mary RPM, 12B	N	1,023	0	0	0	0	1,023	0	1,023	0	T
Mares, Harry RPM, 55A*	Y	12,217	0	220	3,450	100	15,987	3,176	13,560	2,427	
Marko, Sharon DFL, 57B*	Y	6,535	0	0	1,250	0	7,785	0	7,400	385	
Marks, Dawn RPM, 6A*	N	300	0	0	0	0	300	0	0	300	
Marshall, Douglas IPM, 17A*	N	94	0	0	0	0	94	0	0	94	T
Martin, Gerald C DC, 6- 6	N	1,326	0	0	0	0	1,326	0	0	1,326	
Marty, John DFL, GC	N	8,715	0	0	0	0	8,744	0	0	8,744	
Masin, Sandra DFL, 38A	Y	1,697	0	0	0	0	1,697	233	233	1,465	
Mason, Ruth A LIB, AG	Y	351	0	0	0	0	351	0	0	351	
Mathias, David RPM, 46B*	N	233	0	0	0	0	233	0	0	233	
Mathias, Karen RPM, 62B*	Y	3,024	0	0	0	0	3,024	317	3,024	0	T
May, Donald DFL, 29A*	N	359	0	0	0	0	359	0	0	359	
McCarville, Sue RPM, 44A	Y	1,917	1,100	195	0	0	3,223	0	3,203	21	
McCluhan, Richard IPM, 24B	N	174	0	0	0	0	174	0	0	174	

Other Registered Principal Campaign Committees

Name (Party, District)	Spend Limit	Cash on Hand 1/1/02	Contributions: Political Party	Contributions: Individual	Contributions: Committee/ Fund	Contributions: Lobbyist	Total Available	Campaign Expenditures	Total Disbursements	Cash on Hand 12/31/02	
McGuire, Mary Jo DFL, 54A*	Y	5,502	1,000	1,830	1,800	250	10,892	2,376	10,305	87	T
McInnis, Kenneth DFL, 50A*	Y	1,645	0	0	0	0	1,645	0	1,645	0	T
McKenzie, Larry DFL, 58B*	N	0	0	0	0	0	0	0	0	0	R
McLeod, Robert RPM, 55	N	0	0	200	0	0	200	0	200	0	T
McNeilus, Malachi RPM, 29A	N	0	0	100	0	0	100	100	100	0	T
McQuillan, Jerry RPM, 39*	Y	545	0	100	0	0	645	0	0	645	
McShane, John DC, 4-48	N	707	0	0	0	0	707	0	0	707	
Mellen, Mary IPM, 62A*	Y	0	0	400	0	0	400	350	350	50	
Menze, Glen RPM, SA	Y	450	0	1,494	0	0	1,944	1,944	1,944	0	
Metcalf, Scott DFL, 28	Y	34	0	755	0	0	789	187	787	2	T
Meyer, Kristin RPM, 59*	Y	4,321	0	0	0	0	4,321	0	470	3,851	A
Meyer, Maynard RPM, 13B	N	1,012	0	0	0	0	1,012	0	1,012	0	T
Milbert, Robert DFL, 39B*	Y	124	0	450	700	100	1,374	0	506	869	
Miller, Clyde IPM, 18	N	2,114	0	0	0	0	2,114	0	2,114	0	T
Miller, Clyde IPM, 18A	N	313	0	0	0	0	313	0	313	0	T
Miller, Craig RPM, 33A*	Y	1,622	0	2,195	14	0	8,167	1,228	1,228	6,924	A
Miller, Leonard DFL, 27B	Y	0	0	201	0	0	201	180	201	0	T
Miller, William DFL, 6	N	0	0	480	0	0	530	470	530	0	T
Minar, Stephen RPM, 52A	Y	5,069	0	750	0	0	5,819	2,899	5,826	0	T

Other Registered Principal Campaign Committees

Name (Party, District)	Spend Limit	Cash on Hand 1/1/02	Contributions: Political Party	Contributions: Individual	Contributions: Committee/ Fund	Contributions: Lobbyist	Total Available	Campaign Expenditures	Total Disbursements	Cash on Hand 12/31/02	
Mitchell, Dean DFL, 36*	N	683	0	0	0	0	683	0	683	0	T
Moe, Roger DFL, 2*	Y	6,836	0	1,670	2,825	0	11,331	1,384	11,331	0	T
Moerke, Dale E DFL, 21B*	Y	3,680	0	0	0	0	3,680	0	0	3,680	
Molnau, Carol RPM, 35A	Y	9,584	0	2,550	500	0	12,725	33	12,725	0	T
Mondale, Ted DFL, GC	N	1,161	0	0	0	0	1,161	933	1,005	156	
Moore, Gary DFL, 38B*	Y	2,057	0	0	0	0	2,157	0	2,067	90	T
Morse, Steven DFL, 32*	N	0	0	0	0	0	0	0	0	0	
Mortenson, Phil RPM, 40*	Y	3,799	0	0	0	0	3,801	3,611	3,611	189	
Mosel, Darrel DFL, 23B*	N	310	0	0	0	0	310	0	0	310	
Muffett, Dorothy DFL, 34B*	N	574	0	0	0	0	574	0	0	574	
Mulder, Richard RPM, 21B*	Y	12,386	0	1,025	0	0	13,411	210	10,884	2,527	
Mulvihill, Lynette DFL, 37	N	887	0	0	0	0	887	0	887	0	T
Munger, Willard DFL, 7A*	N	0	0	525	0	0	525	1,033	1,033	0	
Murphy, Thomas DFL, 32B*	N	1,244	0	0	0	0	1,244	250	650	594	
Nadosy, Al IPM, 45*	Y	120	0	0	0	0	120	0	0	120	
Nawrocki, Bruce DFL, 52A*	N	2,056	0	0	0	0	2,056	0	0	2,056	
Neil, David RPM, 11B*	N	1,556	0	0	0	0	1,556	0	0	1,556	
Nelson, Clair DFL, 13A*	N	3,419	0	0	0	0	3,419	0	0	3,419	
Nelson, Marvin RPM, 47A*	N	2,624	0	0	0	0	6,624	40	6,624	0	T

Other Registered Principal Campaign Committees

Name (Party, District)	Spend Limit	Cash on Hand 1/1/02	Contributions: Political Party	Contributions: Individual	Contributions: Committee/ Fund	Contributions: Lobbyist	Total Available	Campaign Expenditures	Total Disbursements	Cash on Hand 12/31/02	
Nelson, Roger RPM, 8B*	Y	463	0	5	0	0	469	0	469	0	T
Ness, Lance DFL, 45B*	N	5,482	0	0	0	0	5,482	0	5,482	0	T
Ness, Robert RPM, 20A*	Y	13,752	0	3,265	1,850	500	19,367	3,332	16,386	2,981	
Neuman, Bill DFL, 17*	Y	1,576	0	0	0	0	1,576	0	1,500	76	
Neuman, Bill DFL, 17B*	Y	724	0	0	0	0	724	0	500	224	
Neville, Cara Lee DC, 4-55	N	285	0	0	0	0	285	0	0	285	
Newinski, Dennis RPM, 55*	Y	1,314	0	0	0	0	1,314	0	0	1,314	
Newton, Gerald (Jerry) DFL,	N	2,791	0	0	0	0	2,791	0	2,791	0	T
Nienow, Sean RPM, 18A	N	592	0	0	0	0	592	0	592	0	T
Nord, Wallace RPM, 9*	N	2,968	0	0	0	0	2,968	407	407	2,561	
Norman, Merl RPM, 29*	N	434	0	0	0	0	468	0	468	0	T
Norquist, Kenneth IPM, 18*	N	476	0	0	0	0	476	0	0	476	
Novak, Steve DFL, GC	Y	2,391	0	0	0	0	2,391	0	2,391	0	T
Odden, Bob LIB, SA	N	0	0	0	0	0	0	0	0	0	T
Oliver, Edward RPM, 43*	Y	17,946	1,000	3,320	3,950	0	26,216	2,303	19,223	6,993	
Olson, Brian DFL, 15	Y	888	0	0	0	0	888	0	789	99	T
Olson, Edgar DFL, 2B*	N	1,806	0	0	0	0	1,806	0	1,806	0	T
Olson, Michael Jon DFL, 62	Y	0	0	100	0	0	100	0	0	100	
Olson, Randy DFL, 13A	Y	39	500	4,095	0	0	4,634	3,961	4,397	274	

Other Registered Principal Campaign Committees

Name (Party, District)	Spend Limit	Cash on Hand 1/1/02	Contributions: Political Party	Contributions: Individual	Contributions: Committee/ Fund	Contributions: Lobbyist	Total Available	Campaign Expenditures	Total Disbursements	Cash on Hand 12/31/02	
Olson, Tim RPM, 46B*	N	2,511	0	0	0	0	2,511	0	2,511	0	T
Orenstein, Howard DFL, 64B*	N	393	0	0	0	0	393	0	0	393	
Orfield, Myron DFL, 60*	Y	11,141	0	268	1,700	0	13,484	2,589	13,484	0	T
Ortman, Julianne DC, 1-12	N	62	0	0	0	0	62	0	0	62	
Osskopp, Michael RPM, 29B*	Y	6	100	3,595	2,450	0	6,151	2,854	6,129	21	
Osthoff, Tom DFL, 66A*	Y	6,142	0	155	1,800	850	8,947	0	8,863	84	T
Otremba, Ken DFL, 11B*	N	34	0	0	0	0	34	0	0	34	
Pawlenty, Timothy RPM, 38B	Y	10,936	2,600	0	0	0	13,536	939	13,536	0	T
Pecar, Richard RPM, 64*	N	505	0	0	0	0	505	0	0	505	
Peppin, Joyce RPM, 32A	Y	0	0	900	0	0	900	197	197	703	
Perino, John DFL, 10*	N	873	0	0	0	0	873	0	873	0	T
Peters, Joan Nelson RPM, 45	Y	2,494	0	1,775	0	0	4,269	0	1,605	2,664	
Petersen, Harry RPM, 24A*	Y	766	0	0	0	0	766	0	0	766	
Peterson, Douglas DFL, 13B*	Y	10,466	0	1,828	200	300	12,795	5,011	12,251	543	
Peterson, Richard DFL, 22B*	N	2,766	0	0	0	0	2,766	0	0	2,766	
Pettersen, Gregory RPM, 48	Y	2,700	0	5	0	0	2,705	0	2,705	0	T
Pfeffer, Douglas DFL, 55A*	N	110	0	0	0	0	110	0	110	110	T
Pierce, Raymond Lee IPM, 5	N	0	0	0	0	0	0	0	0	0	T
Pigman, Mary Jean DFL, 22B	Y	0	0	100	0	0	100	0	18	83	T

Other Registered Principal Campaign Committees

Name (Party, District)	Spend Limit	Cash on Hand 1/1/02	Contributions: Political Party	Contributions: Individual	Contributions: Committee/ Fund	Contributions: Lobbyist	Total Available	Campaign Expenditures	Total Disbursements	Cash on Hand 12/31/02	
Pinegar, William DFL, 34*	Y	0	0	0	0	0	0	0	0	0	T
Piper, Pat DFL, 27*	N	7,555	0	0	0	0	7,631	0	7,620	11	T
Pithan, Jim IPM, 50	Y	0	0	2,000	0	0	2,000	0	2,000	0	T
Poncelet, Peter RPM, 29	N	610	0	0	0	0	614	614	614	0	T
Pone, Eric RPM, 58*	Y	0	0	0	0	0	0	0	0	0	R
Powell, Duke RPM, 40A	Y	0	0	5,500	0	400	9,500	4,318	4,391	5,109	
Powers, Daniel RPM, 40A	Y	0	0	400	0	0	400	17	17	383	
Powers, Ricka DFL, 36A	Y	1,481	0	5	0	0	1,488	0	0	1,488	
Pyka, John DFL, 55A*	N	1,233	0	0	0	0	1,233	0	1,233	0	T
Rabuse, Dwight RPM, 38A*	N	717	0	0	0	0	717	0	0	717	
Raeker, Arthur (Mick) DFL, 1	N	2,591	0	0	0	0	2,591	0	0	2,591	
Rahn, Sean DFL, 47B*	N	65	0	0	0	0	65	0	0	65	
Rainville, Richard DFL, 58A*	N	396	0	0	0	0	396	0	0	396	
Raleigh, Nick GPM,	Y	0	0	4,216	0	0	4,216	3,903	3,921	295	
Rees, Tom RPM, 35B	N	0	0	0	0	0	0	0	0	0	T
Reines, David DFL, 16B	Y	0	0	2,675	0	0	2,675	666	2,675	0	T
Reinhardt, Victoria Ann DFL,	Y	2,199	0	18,447	700	2,220	26,066	21,219	23,943	1,349	
Rentz, Michael S DFL, 43B*	N	2,406	0	0	0	0	2,406	0	2,000	406	
Rettke, Dennis DFL, 52B	Y	0	0	0	0	0	0	0	0	0	T

Other Registered Principal Campaign Committees

Name (Party, District)	Spend Limit	Cash on Hand 1/1/02	Contributions: Political Party	Contributions: Individual	Contributions: Committee/ Fund	Contributions: Lobbyist	Total Available	Campaign Expenditures	Total Disbursements	Cash on Hand 12/31/02	
Richardson, P J IPM, 18	Y	684	0	475	0	0	1,159	689	1,159	0	T
Rifenberg, Michelle RPM, 32	Y	9,992	0	4,130	5,000	0	20,278	3,627	7,548	12,730	
Riley, Sarah RPM, 38B	Y	0	0	776	0	0	776	776	776	0	
Riveness, Phillip DFL, 40	N	308	0	0	0	0	308	0	0	308	
Robertson, Martha RPM, 45*	Y	22,039	0	18,880	4,875	1,150	46,953	15,924	45,804	1,148	
Robideau, Ronnie OTH, GC	N	0	0	0	0	0	0	0	0	0	T
Robins, Heather DFL, 25A*	N	5,098	0	0	0	0	5,098	0	0	5,098	
Ross, Thomas RPM, 61B*	N	627	0	0	0	0	627	0	0	627	
Rostberg, James RPM, 18A*	N	1,353	0	0	0	0	1,353	0	1,322	31	T
Rubenstein, Doris DFL, 63B*	Y	5,123	0	810	0	0	5,933	3,468	5,933	0	
Runbeck, Linda RPM, 53*	N	1,088	0	350	0	0	1,438	0	1,343	95	T
Sabby, Gary RPM, 16A*	Y	789	0	0	0	0	789	0	464	325	
Sabo, Julie DFL, 62*	Y	12,466	0	969	4,750	0	18,477	6,510	18,381	96	T
Samudio, Anthony DFL, 27A*	N	1,485	0	0	0	0	1,506	0	0	1,506	
Sande, Scott DFL, 52*	N	631	0	0	0	0	631	0	0	631	
Sauter, Lee DFL, 25B	Y	0	0	450	0	0	450	266	266	0	
Scheevel, Kenric RPM, 31*	Y	20,247	0	2,050	2,500	100	24,897	2,141	5,911	18,986	
Schirrick, Don DFL, 1B	Y	54	0	450	0	0	504	0	400	104	
Scott, Jeff RPM, 58B	N	2,774	0	0	0	0	2,774	0	2,774	0	T

Other Registered Principal Campaign Committees

Name (Party, District)	Spend Limit	Cash on Hand 1/1/02	Contributions: Political Party	Contributions: Individual	Contributions: Committee/ Fund	Contributions: Lobbyist	Total Available	Campaign Expenditures	Total Disbursements	Cash on Hand 12/31/02	
Seifert, James RPM, 57A*	Y	11,044	0	3,145	0	0	14,189	3,031	13,031	1,158	A
Sekhon, Kathleen DFL, 50A*	N	3,546	0	0	0	0	3,560	0	3,676	222	
Seppanen, Linda RPM, 32A*	Y	686	0	0	0	0	686	0	0	686	
Seppelt, Miles RPM, 14A	Y	0	0	1,286	0	0	1,286	1,286	1,286	0	T
Serrano, Joe RPM, 14A	Y	0	0	1,000	0	0	1,000	851	1,000	0	T
Sharp, Michael DFL, 14*	N	343	0	0	0	0	343	90	343	0	T
Shilepsky, Alan IPM, GC	N	367	0	0	0	0	367	0	367	0	T
Shreves, Catherine DFL, 60	Y	0	0	10,941	0	0	10,941	9,290	10,290	651	
Singer, Jack RPM, 58A*	N	0	0	0	0	0	0	0	0	0	T
Sipress, Joel GPM, 7	N	105	0	0	0	0	110	0	110	0	T
Skoe, Rod DFL, 2B	Y	6,792	0	0	1,300	0	8,492	5,171	8,492	0	T
Skoglund, Wes DFL, 62B*	Y	10,361	0	75	1,300	0	11,747	2,284	11,747	0	T
Skoog, John DFL, 19B*	Y	342	0	100	0	0	442	320	366	76	
Smolnisky, Dale DFL, 20*	N	1,926	0	0	0	0	1,926	0	1,926	0	T
Solgard, Anthony DFL, 62*	Y	44	0	0	0	0	44	0	0	44	
Solon, Sam DFL, 7	Y	21,041	0	0	0	0	28,256	0	28,256	0	T
Speer, Katherine DFL, 29B*	Y	541	0	0	0	0	541	0	0	541	
Spencer, Eldon RPM, 41*	Y	410	0	0	0	0	410	0	0	410	
Splittstoser, Diane RPM, 17	Y	0	0	300	0	0	300	300	300	0	T

Other Registered Principal Campaign Committees

Name (Party, District)	Spend Limit	Cash on Hand 1/1/02	Contributions: Political Party	Contributions: Individual	Contributions: Committee/ Fund	Contributions: Lobbyist	Total Available	Campaign Expenditures	Total Disbursements	Cash on Hand 12/31/02	
Sprinkel, Jeff DFL, 61A*	N	5,621	0	0	0	0	5,621	0	0	5,621	
Stauber, James RPM, 6B*	Y	1,016	0	0	0	0	1,016	257	257	759	
Steele, Adam IPM, 4A*	N	22	0	89	0	0	111	85	89	22	
Stevens, Daniel RPM, 17*	Y	13,836	0	0	0	0	13,836	0	0	0	R
Stevens, Vince DFL, 50*	N	118	0	1,122	0	0	1,240	0	1,240	0	T
Stockstead, Michael RPM, 42	Y	0	0	5,100	500	0	5,600	485	485	5,115	A
Stone, Craig RPM, 64B*	Y	147	0	0	0	0	147	0	57	90	
Storm, Julie RPM, 24B	Y	1,453	0	1,445	100	0	2,998	298	2,998	0	T
Stotts, Rick DFL, 9A	N	1,520	0	0	0	0	1,520	0	1,520	0	T
Strater, Mark RPM, 19B	N	0	0	0	0	0	0	0	0	0	T
Sullivan, Brian RPM, GC	N	466,447	0	1,648,737	3,500	100	2,133,683	2,102,881	2,133,683	0	T
Sullivan, Lyno IPM, 56*	N	117	0	0	0	0	117	0	117	0	T
Sullivan, Marc RPM, 63*	Y	285	0	735	0	0	1,020	963	1,020	0	T
Swapinski, Dale DFL, 7	Y	0	0	1,450	0	0	6,450	5,922	6,450	0	T
Swenson, Doug DC, 10-16	N	2,650	0	0	0	0	2,650	0	23	2,627	
Swenson, Matthew RPM, 4B	N	756	0	0	0	0	756	0	0	756	
Sylvester, Steve DFL, 57A	Y	0	0	100	0	0	100	100	100	0	T
Tabatt, Randy RPM, 12B*	N	0	0	0	0	0	0	0	0	0	T
Tarasar, Lisa DFL, 51A*	N	0	0	0	0	0	0	0	0	0	R

Other Registered Principal Campaign Committees

Name (Party, District)	Spend Limit	Cash on Hand 1/1/02	Contributions: Political Party	Contributions: Individual	Contributions: Committee/ Fund	Contributions: Lobbyist	Total Available	Campaign Expenditures	Total Disbursements	Cash on Hand 12/31/02	
Tennison, Fred RPM, 65A*	N	241	0	0	0	0	241	0	241	0	T
Terwilliger, Roy RPM, GC	Y	0	0	0	0	0	0	0	0	0	T
Terwilliger, Roy W RPM, 42*	Y	7,055	0	0	1,000	0	8,055	7,963	8,055	0	T
Teske, Paul DFL, 56*	Y	113	0	0	0	0	113	0	0	0	A
Tessmer, Todd RPM, 55*	N	486	0	0	0	0	486	0	486	0	T
Thibault, Steve RPM, 66B*	N	1,044	0	0	0	0	1,044	0	0	1,044	
Thomas, Patrick RPM, 57*	N	2,888	0	0	0	0	2,888	922	1,147	1,740	
Thompson, David RPM, 26	N	395	0	0	0	0	1,199	0	1,159	40	T
Thompson, Ted DFL, 56*	Y	2,448	0	0	0	0	2,448	0	0	0	A
Tiedeman, Chris RPM, 2A*	N	597	0	245	0	0	2,864	0	950	1,914	
Tilsen, Judith Meridel DC, 2-	N	1	0	0	0	0	1	0	0	1	
Tingelstad, Kathy RPM, 50*	Y	5,159	0	2,185	1,450	0	8,801	1,057	8,801	0	T
Tomassoni, David DFL, 5B*	Y	29	0	0	0	0	29	0	13	17	T
Tomczak, John IPM, 67*	N	31	0	0	0	0	31	0	0	31	
Traub, Lauri DFL, 37B*	N	302	0	0	0	0	302	0	0	302	
Treichel, Tyler DFL, 17A	Y	1,748	0	0	0	0	1,748	0	0	1,748	
Trojack, John RPM, 39A	N	1,299	0	37	0	0	1,336	2	1,336	0	T
Truwe, Jack RPM, 24*	N	3,843	0	0	0	0	3,843	0	3,843	0	T
Tuma, John RPM, 25A*	Y	1,612	0	1,665	2,900	1,150	7,327	3,607	7,327	0	T

Other Registered Principal Campaign Committees

Name (Party, District)	Spend Limit	Cash on Hand 1/1/02	Contributions: Political Party	Contributions: Individual	Contributions: Committee/ Fund	Contributions: Lobbyist	Total Available	Campaign Expenditures	Total Disbursements	Cash on Hand 12/31/02	
Tunheim, Jim DFL, 1A	N	254	0	0	0	0	254	0	254	0	T
Underdahl, Vi RPM, 46A	N	845	0	0	0	0	917	0	917	0	T
Urevig, Dean RPM, 46*	N	2,429	0	0	0	0	2,429	2,250	2,429	0	T
Vail, David DFL, 55*	N	1,579	0	0	0	0	1,579	0	0	1,579	
Vail, David DFL, 55A*	N	612	0	0	0	0	612	0	0	612	
Van Guilder, Charles DFL, 41	N	532	0	0	0	0	532	532	532	0	T
Van Hee, Robert DFL, 23A	Y	72	0	0	0	0	72	0	15	57	T
Van Hees, Dawn Marie RPM,	Y	0	0	50	0	0	50	24	24	26	
VanBinsbergen, Scott RPM,	N	919	0	0	0	0	919	496	496	424	
VanDellen, H Todd RPM, 34	N	3,777	0	0	0	0	3,777	0	3,777	0	T
Vekich, Michael RPM, GC	Y	12,378	0	6,100	0	0	18,478	4,914	18,478	0	T
Ventura, Jesse IPM, GC	Y	65,848	0	61,595	0	0	130,115	43,296	133,060	0	T
Vettleson, Lealand OTH,	Y	0	0	50	0	0	50	0	0	50	
Vitalis, Wade DFL, 17B	Y	0	0	150	0	0	150	125	150	0	T
Vlach, Diane RPM, 13	Y	1,962	0	3,285	0	0	5,247	3,904	3,904	1,343	
Walker, Ann DFL, 43	N	0	0	315	0	0	315	315	315	0	T
Wallace, Lindsay RPM, 19B	Y	0	0	100	0	0	100	0	0	100	
Waller, Donald IPM, 18B*	Y	1,102	0	0	0	0	1,102	0	0	1,102	
Wallin, Justin RPM, 12*	Y	250	0	0	0	0	250	47	47	203	

Other Registered Principal Campaign Committees

Name (Party, District)	Spend Limit	Cash on Hand 1/1/02	Contributions: Political Party	Contributions: Individual	Contributions: Committee/ Fund	Contributions: Lobbyist	Total Available	Campaign Expenditures	Total Disbursements	Cash on Hand 12/31/02	
Walters, Gary RPM, 12B*	Y	627	0	650	0	0	1,277	950	950	327	
Warkentin, Eldon RPM, 49B*	N	671	0	0	0	0	671	0	0	671	A
Weaver, Charles RPM, AG	Y	61,988	0	0	0	0	61,988	7,517	14,755	47,234	
Weiss, Daniel RPM, 46*	Y	2,810	0	0	0	0	2,810	0	0	2,810	
Wejcman, Linda DFL, 61B*	N	695	0	0	0	0	832	240	832	0	T
Welch, Dick DFL, 18A*	Y	123	0	0	0	0	124	0	124	0	T
Wells, Dudley DFL, 9A*	N	2,058	0	0	0	0	2,058	0	2,058	0	T
Welty, Harry RPM, 6*	Y	170	0	0	0	0	204	0	204	0	T
Wergin, Betsy Lou RPM, 17B	Y	657	0	5,700	0	0	6,360	0	6,226	134	
Werner, Timothy RPM, 48B*	N	724	0	0	0	0	724	0	0	724	
Wersal, Greg NA, SC	N	8,704	0	500	0	0	9,844	0	9,814	30	T
Wersal, Greg RPM, 46	Y	0	0	3,480	0	0	3,480	2,421	2,421	1,059	
Wertz, John DFL, 15A	Y	14	0	3,490	0	0	3,904	856	3,856	48	
Werven, Gerry DFL, 30A	N	414	0	0	0	0	414	0	414	0	T
Werven, Gerry RPM, 29	Y	0	414	1,488	0	0	1,902	1,873	1,902	0	T
Westbury, Rae Lynn DFL, 56	Y	50	0	750	0	0	800	230	302	498	
Westfall, Robert RPM, 9B*	N	6,117	0	0	0	0	6,117	0	4,466	1,651	
Wheeler, Ray RPM, 8A*	N	1,542	0	0	0	0	1,542	0	0	0	
White, Carol Ann DFL, 58A*	N	88	0	0	0	0	88	0	0	88	

Other Registered Principal Campaign Committees

Name (Party, District)	Spend Limit	Cash on Hand 1/1/02	Contributions: Political Party	Contributions: Individual	Contributions: Committee/ Fund	Contributions: Lobbyist	Total Available	Campaign Expenditures	Total Disbursements	Cash on Hand 12/31/02	
Wiger, Lynne RPM, 15B*	N	671	0	0	0	0	671	0	600	71	T
Wiggins, Scott RPM, 56	Y	0	0	1,400	0	0	1,400	867	1,400	0	T
Wiggins, Scott RPM, 56B	Y	0	533	0	0	0	533	420	420	113	
Wilcox, Vern RPM, 40A	Y	572	0	0	0	0	572	0	0	572	
Wilkinson, Dale OTH,	Y	0	200	0	0	0	200	57	57	144	
Wilkinson, Dale OTH, 59A*	Y	210	0	0	0	0	210	0	200	10	T
Wimmer, Mitch RPM, 9B	Y	0	0	0	0	0	0	0	0	0	T
Winfield, Barbara RPM, 49*	Y	183	0	2	0	0	235	0	233	2	T
Wold, Clifford DFL, 19A*	N	378	0	0	0	0	378	0	0	378	
Wolf, Kenneth RPM, 41B*	Y	7,327	1,000	1,822	3,100	1,925	15,174	5,814	14,404	770	
Wolverton, Matt DFL, 26A	Y	50	0	0	0	0	50	50	50	0	T
Workcuff, Rahn IPM, 60A*	Y	47	0	0	0	0	47	0	0	47	
Workman, Tom RPM, 43A*	Y	3,835	0	2,226	4,100	2,750	12,911	9,311	12,811	100	A
Wright, Wilhelmina NA,	N	0	0	400	0	0	400	0	30	370	
Wuorenma, Janet DFL, 57A	Y	0	0	736	0	0	736	642	642	94	T
Xiong, Aly DFL, 67B*	N	51	0	0	0	0	51	0	0	51	T
Young, John DFL, 9B*	Y	794	0	0	0	0	794	0	500	294	
Zerwas, Nicholas RPM, 48	Y	0	0	1,375	0	0	1,375	1,236	1,236	64	
Zick, Robert (Bob) RPM, 55	Y	573	0	0	0	0	573	180	180	393	

Other Registered Principal Campaign Committees

Name (Party, District)	Spend Limit	Cash on Hand 1/1/02	Contributions: Political Party	Contributions: Individual	Contributions: Committee/ Fund	Contributions: Lobbyist	Total Available	Campaign Expenditures	Total Disbursements	Cash on Hand 12/31/02	
Ziegler, Donald RPM, 26*	N	2,408	0	0	0	0	2,408	0	0	2,408	
Zimmer, Scott RPM, 67B*	N	518	0	0	0	0	518	0	0	518	
Zook, Penny DFL, 15A	Y	0	0	825	0	0	825	825	825	0	T
Total		**1,798,664**	**38,609**	**2,528,179**	**144,489**	**29,027**	**4,640,363**	**3,130,275**	**4,152,803**	**497,163**	

Major Donors to Principal Campaign Committees

Aamoth, Erik RPM 33

Aamoth, Gordon M	500
Aamoth, Mary K	500
Arthur, Katherine	125
Arthur, Lindsay G	125
Bernhoff, Susan D	150
Berry, Jane R	500
Burbach, Tina M	250
Burnet, Ralph	500
Coleman Jr, Douglas R	150
Dayton, Robert	250
Gibson, Renee	200
MacMillan, Nivin S	200
Marvid, Sanders W	250
McCannel, Louise	500
McCannel, Malcolm	500
McNeely, Donald	250
McNeely, Mrs Donald	250
Morrison, Katherine	200
Sterk, Joseph A	250
Sterk, Margaret L	250
Sullivan Jr, Austin P	500
Sullivan Jr, Marie	500
Winston, Elenor C	150
	7,050

Abeler, James RPM 48B

48th Senate District RPM	125
Abeler, James J.	250
Abeler, Vivian S.	250
Barrett, Juliann	250
Matt, Debra M.	125
Matt, Jeff	125
Mottaz, Judith K.	125
Mottaz, Thomas	125
Ruf, Sherri R.	150
Toonen, Timothy	200
Minn Eye PAC	250
Minn League of Conservation Voters	500
Minn Police & Peace Officers Assoc	500
MSA-PAC	250
	3,225

Abrams, Ronald RPM 43B

43rd Senate District RPM	165
Abrams, Kalman W.	250
Abrams, Michael	250
Abrams, Sally	250
Anderson, Marc	250
Fiterman, Michael	200
Himle, John	200
Pillsbury, Sally	200
Tetzloff, Robert	200
Tilsner, Joel	250
CUVOL	250
Dorsey Political Fund	200
Minn CPA's Public Affairs Committee	200
Minn Trucking Assn State PAC	250
Minneapolis Retired Police Assoc Po	200
	3,315

Abress, Monica DFL 17B

8th Congressional District DFL	300
17th Senate District DFL	150
Chisago County DFL	300
Anderson, Bruce	250
Christianson, David	200
Cowles, John	200
Hathaway, Hilary M	125
Johnson, Dennis O	200
Walz, Jeanne A	125
Education Minn PAC	400
Emily's List- Minn	500
Friends of DFL Women	500
Inter Faculty Organization Lobby Fu	200
MAPE-PAC	500
Minn AFL-CIO	250
Minn DRIVE	300
Minn League of Conservation Voters	500
Minn PEOPLE Committee	500
Minn Women's Campaign Fund State	500
St Croix Valley Central Labor Union	500
Minnesotans for (Matt) Entenza	250
Pistner (Bernard) Volunteer Committe	1,000
	7,750

Adams, Rebekah RPM 45

5th Congressional District RPM	250
45th Senate District RPM	2,000
Citizens for (Dean) Urevig	179
	2,429

Adolphson, Peter RPM 42A

3rd Congressional District RPM	1,000
42nd Senate District RPM	1,250
Bohlig, Brenda	500
Bohlig, Stephen W	500
Cummins, Joan	500
Cummins, Robert	500
Kettle, William	250
Koch, David	500
Maddox, Wendell	400
Pitmon, Jerry	250
Pulles, Gregory	200
Sullivan, Brian	250
Wigley, Barbara	250
Wigley, Michael	250
Knickerbocker, Gerald	200
CAR, Committee of Automotive Retail	500
Food PAC of Minn	200
MEDPAC Minn Medical Political Actio	250
Minn Dental Public Affairs Committee	300
Minn Health PAC	200
SITCO PAC	200
Twin Cities Republican Assn	150
TwinWest Chamber of Commerce PA	500
(Edward) Oliver for Senate Committe	500
Adolphson, Peter	1,500
	11,100

Aldrich, Stephen N/A 4-46

Caplan, Allan	250
Christy, Junelle J	250
Ciresi, Michael V	200
Finch, Frederick E	200
McGrath, Kevin J	150
Meshbesher, Ronald I	200
Newman, Kathleen	200
O'Gorman, Patricia A	250
Schmidt, Steven	150
Schwebel, James	200
Faegre & Benson Ltd Liability Partn	500
	2,550

Alger, Dean IPM

Goodman, Nancy	250
Goodman, Robert	250
Johnson, Buford	333
Volunteers for Merrilee Fryer	1,500
	2,333

Anderson, Bruce RPM 19A

Wright County RPM	400
Eddy, Robert	200
Kiellberg, Kent	200
Knight, Darren	140
Wigley, Barbara	250
Wigley, Michael	250
Committee of Thirteen Legislative Fur	250

Major Donors to Principal Campaign Committees

Dorsey Political Fund	200
	1,890

Anderson, Ellen DFL 66

66B House District DFL	5,000
Bloodgod, Patricia A	200
Committee of Thirteen Legislative Fur	250
District 66 Choice Coalition	175
Dorsey Political Fund	200
Laborers' Dist Council of Minn & ND	500
Local 1833 Political Fund IAMAW	150
Lockridge Grindal Nauen P.L.L.P. St	200
Lower Sioux Political Education Fund	500
Mah Mah Wi No Min - I	500
MEDPAC Minn Medical Political Actio	250
Minn Women's Campaign Fund State	500
Prairie Island Indian Community PAC	200
U of M Faculty Candidate Support Co	200
	8,825

Anderson, Irv DFL 3A

Pohlad, Carl	250
Pohlad, James	250
Pohlad, Robert	250
Pohlad, William	250
Committee of Nine PAC	300
MEDPAC Minn Medical Political Actio	250
Minn DRIVE	300
Minneapolis Firefighter's Relief Assn	500
Minneapolis Retired Police Assoc Po	200
NCRCC-MN-PAC	500
Plumbers & Steamfitters Local 589 P	500
SITCO PAC	200
	3,750

Anderson, Jeffrey RPM 27B

Fillmore County RPM	750
Arnold, Kevin	125
Arnold, Lenise R	125
Halvorson, John	150
Kierlin, Robert	250
Schneider, Mahlon	200
CAR, Committee of Automotive Retail	500
Committee for State Pro-life Candidat	378
Hospitality Political Action Committee	500
Independent Community Bankers of M	200
Jobs Political Fund	300
MEDPAC Minn Medical Political Actio	250
Minn Bank State PAC	200
Northwest Petroleum NPPAC	250
Citizens for Bob Ness	200
	4,378

Anderson, Lawrence DFL 9A

Anderson, Beth C	150
Cramer, Mary Kay	300
Dodds, Dorothy	125
Midgarden, Bette G	250
Education Minn PAC	400
Inter Faculty Organization Lobby Fu	300
Minn League of Conservation Voters	500
Minn PEOPLE Committee	500
Dudley Wells Volunteer Committee	500
Stotts (Rick) for Minn State House	500
	3,525

Anderson, Paul NA

Aafedt, Michael	250
Andersen, Elmer	1,250
Anderson, Edward	250
Berglund, John J	250
Binger, James	500
Borhart, Robert J.	250
Burwell, Barbara	500
Carlson, James A.	500
Carpenter, Walter S.	250
Ciresi, Michael V.	1,000
Daley, Annamarie	250
Dayton, Bruce B.	1,250
Dayton, Douglas J.	600
Dietzen, C. J.	350
Duckstad, Jon R.	500
French, John D.	550
Galvin, Michael J	250
Green, Kevin O	250
Haugen, Gary J	500
Head, Martha	1,125
Hennessey, Robert	250
Herr, David	500
Holden, George	250
Hubbard, Stanley	250
Hughes, Kevin J.	500
Humphrey III, Hubert H	250
Kaplan, Samuel	250
Kayser, Thomas	1,000
Kelly, Timothy	250
Kemp, Kelly S.	500
Lillehaug, David	250
Matonich, Edward J	250
McDonald, John J	250
Meshbesher, Ronald I	250
Mitau, Lee R.	300
Monahan, Shawne M.	500
Montpetit, Joel	250
Mooty, Bruce W.	300
Mooty, John	250
Opperman, Vance	2,500
Otis, Constance	300
Peterson, Kathleen	250
Pillsbury, George	250
Pillsbury, Sally	250
Schroeder, Robert	250
Schwebel, James	450
Short, Brian P.	250
Sieben, William	250
Soule, George	1,215
Sweet, Bradley C.	250
Thornton, T R	450
Ursu, John	500
Van Dyck, Sharon	350
Wertheimer, Henry	250
Whitney, J Kimball	500
Whitney, Wheelock	500
Willette, DePaul	300
Schneider, Mahlon	500
Stanoch, John M	250
Dorsey Political Fund	5,000
Faegre & Benson Ltd Liability Partn	1,000
Lindquist & Vennum Political Fund	500
Lommen Nelson Political Action Comı	400
Maslon Edelman Borman & Brand Po	750
RKM&C Fund	2,500
Brisbois, Leo I House Dist. 38B* Com	1,500
	38,690

Arkley, Rhonda DFL 37

Senate Majority Caucus	532
Minn AFL-CIO	200
Minn PEOPLE Committee	500
Minn Women's Campaign Fund State	500
So Dakota Cty Labor Council COPE F	500
	2,232

Asphaug, Karen N/A 1-28

Asphaud, Karen	500
Dillon, Timothy	200
Hobeuman, Harry	200
Linde, L.H.	150

Major Donors to Principal Campaign Committees

Lombardi, Jeannie	200
Malone, Robert	150
Mardell, Sarah Currie	200
McDonough, Mark	250
Nelson, R. Owen	300
O Connell, James P.	200
Rogosheske, Paul	250
Wagner, Lisa	200
White, Kyle	150
	2,950

Atkins, Joe DFL 39B

Anfang, Dick	200
Bolander, Dorothy	200
Bonestroo, Otto	249
Corniea, Donald	180
Derrick, Patricia A.	200
Domke, Jean	200
Edgerton, Scott M.	250
Fine, Bianca	250
Fine, William	249
Gaisbauer, Sandra	249
Gerten, Lewis R.	200
Gervais, Don J.	150
Gessner, W.A.	200
Gonyea, Thomas	149
Greengard, Louis M.	150
Gunderman, John	249
Hapka, Victor	150
Hassing, Paul D	249
Hencier, Jody	200
Johnson, Kevin A.	249
Johnson, Larry H.	250
Kaplan, Samuel	200
Keegan, William P.	200
Kellison, James E.	150
Kuchera, Douglas G.	150
Kuchera, Linda A.	150
Kuntz, Timothy J.	240
Lewis, Jill	249
Mahovlich, C. N.	150
Marion, Colleen	250
Marmo, Ronald P.	150
McGuire, A. W.	249
O'Gara, Deborah M.	250
O'Gara, Richard	250
Olson, Donald W.	150
Pedelty, Kevin	249
Pitera, Gino	150
Pitera, Teresa	150
Riley, James R.	249
Riley, Jill L.	249
Robinson, Chas A.	250
Rosland, Paul K.	249
Rud, Sandy L.	249
Saxon, Mike	249
Schenian, Dale	200
Shillingstad, Kimberly A.	250
Stinski, R. A.	249
Weigel, Mark	249
Westbrock, Leon	250
Wetli, Peg	250
Wiplinger, Robert	249
Wirkus, Karen L.	249
Chapdelaine, Don	200
Domke, John	200
Dorfman, Glenn	250
Schmidt Koebele, Diane	199
Carpenters Union Local #87 PAF	500
Education Minn PAC	400
Laborers' Dist Council of Minn & ND	250
Minn Chiropractic Political Action	500
Minneapolis Firefighter's Relief Assn	200
Minneapolis Retired Police Assoc Po	200
Pine Bend PAC	300
So Dakota Cty Labor Council COPE F	500
Sprinkler Fitters Local Union No 417	300
	15,200

Auger, Paul DFL 53

53rd Senate District DFL	4,700
Senate Majority Caucus	300
Gerga, Bill	250
Gerga, Linda	250
Grzeskowick, Bonnie	250
Opperman, Vance	150
Wade, Terry	250
Walsh, Len	500
Chandler, Kevin	200
Automotive Service Political Action	250
Education Minn PAC	400
IBEW 110 PAC	300
Iron Workers Local 512	300
Minn AFL-CIO	300
Minn PEOPLE Committee	500
Road PAC of Minn	350
Sprinkler Fitters Local Union No 417	125
St Paul Pipefitters Local 455 PAC	500
TRIAL-PAC	250
U A Plumbers Local #34 Political Fun	150
UAW Minn State CAP Council Politica	200
	10,475

Awada, Patti RPM

3rd Congressional District RPM	1,000
5th Congressional District RPM	249
5th Senate District RPM	500
33rd Senate District RPM	500
Abdo, Larry	500
Albrecht, Marilyn	250
Allen, John	250
Allen, Rebecca	250
Ames, Karen	500
Ames, Raymond	500
Ames, Richard	500
Anderson, George	500
Anderson, Richard	500
Awada, Michael	250
Baer, Elam	500
Barry, B. John	250
Becken, H.T.	250
Becken, Thor	250
Beddor, Willliam	250
Bentdahl, Craig	250
Binger, James	500
Birdseye, Art	250
Bissonett, James	250
Black, Jan	250
Black, Michael	250
Blanning, Natalie	250
Bonestroo, Otto	300
Boschwitz, Ellen	250
Boschwitz, Rudy	250
Brockman, John	500
Brockman, Peggy	500
Bryant, Steven	500
Buxton, Norma	250
Christopherson, Todd	250
Colon, Martin	250
Commers, Cheryl	500
Commers, Connie	250
Commers, Daniel	500
Cullen, Hugh	250
Cummins, Joan	250
Cummins, Robert	250
DeGenaro, Donald	250
DeGenaro, Karen	250

Major Donors to Principal Campaign Committees

Dietzen, Chris	400
Dorn, Gail	500
Dougherty, Elizabeth	350
Dougherty, Micheal	250
Doyle, Dennis	500
Durand, John	250
Egginton, R. Scott	250
Eibensteiner, Jean	250
Eibensteiner, Keith	250
Eibensteiner, Marcel	250
Evanstad, Kevin	250
Evrard, Lita	250
Fayfield, Robert	500
Freeman, Louis	250
Gage, Edwin	250
Gair, Michael	250
Gallagher, Thomas	500
Garg, Satya	250
Garner, Gary	250
Gergen, Mark	250
Goodman, John	500
Graves, Gregory	250
Greene, John	250
Gresser, Joan	450
Gressor, Micheal	500
Grunseth, Victoria	250
Gruss, Mark	250
Gualtieri, Peter	250
Hafiz, Peter	500
Hammerly, Harry	250
Hartman, Robert	250
Head, Douglas	500
Head, Martha	500
Heithoff, Kenneth	250
Hinderaker, John	400
Hoffman, Patrick	250
Holmquist, Lisa	250
Holquist, James	250
Hosch, Maryellen	250
Hosch, Robert	350
Houle, Helene	250
Hubbard, Karen	500
Hubbard, Stanley	500
Isaacs, John	500
Jensen, Jay	250
Jones, Douglas	300
Kazeminy, Nasser	250
Kazeminy, Yvonne	250
Kierlin, Robert	500
Klas, Robert	500
Kleppe, Roger	500
Knutson, Dave	250
Knutson, Laurie	250
Koch, Barbara	500
Koch, David	500
Kordonowy, Thomas	500
Kuhrmeyer, Carl	250
Kurtz, Michael	250
La Salle, Culver	250
Lampland, Paula	500
Lampland, Scott	500
Larson, David	500
Larson, Doreen	250
Larson, Jeff	250
LeJeune, Laurence	500
Longley, Chris	250
Longley, Nancy	250
Lowe, Thomas	250
Ludwick, Harriet	250
Ludwick, William	500
Mach, Robert	250
MacMillan, Whitney	500
Marhula, Dennis	250
Mason, Ronald	250
McFarland, Richard	500
Mcmahon, Robert	500
McMahon, Teresa	500
Mech, Robert	250
Merritt, Terry	500
Miller, Barbara	500
Miller, Bruce	250
Miller, Gregory	500
Miller, Jane	250
Miller, Joseph	250
Molenda, Linda	350
Molenda, Micheal	250
Morphew, Richard	250
Murzyn, Michelle	500
Nasseff, John	250
Odegard, Mindy Isaa	250
Oistad, Leon	250
Oistad, Rebecca	250
Oistad, Sarah	250
Olson, B.A. Blue	250
Olson, John	250
Patton, Donald	250
Peake, Susan	250
Peterson, Gregg	400
Petters, Thomas	250
Phillipi, WA	250
Phillips, Edward	250
Pillsbury, George	250
Pillsbury, Sally	250
Pulles, Gregory	500
Reiling, William	250
Reisen, Barbara	250
Remick, John	283
Remick, Mary Ann	250
Rich, Howard	500
Riches, Gene	250
Riesen, Dean	250
Russell, C.J.	250
Russell, Richard	250
Sandeen, Cheryl	250
Schilling, Hugh	250
Schroepfer, John	250
Schwalbach, Gerald	250
Seaton, Douglas	250
Seaton, Hilory	250
Severson, Larry	500
Sheahan, Amanda	500
Sheahan, William	500
Sheldon, James	250
Sheldon, Nancy	250
Smith, Jeffrey	250
Solfest, Laura	250
Solfest, Loren	250
Spevacek, George	250
Spooner, Sheila	250
Staley, Mary Lynn	250
Staley, Warren	250
Steffen, Lori	250
Steingart, David	250
Sullivan, Brian	250
Sullivan, Mia	250
Sundquist, Amy	500
Sundquist, Dean	500
Swanson, Peter	250
Tankenhoff, Scott	250
Taylor, Glen	500
Telander, Bruce	250
Traeger, Micheal	500
Trautz, Jill	500
Trautz, John	500

Major Donors to Principal Campaign Committees

Ulrich, Bob	250
Urshan, Daniel	250
Vogt, David	250
Volz, Jerry	250
Wagener, Morrie	250
Walrath, Thomas	500
Weicht, Mr.	250
Weis, Joseph	450
Weyerhaeuser, F.T.	250
Whitney, Benson	500
Whitney, J Kimball	400
Whitney, Wheelock	500
Wigley, Barbara	250
Wigley, Michael	250
Wilson, Thomas	300
Wren, John	250
Zauhar, Sharon	250
Zehring, Richard	500
Zenner, Paul	250
Coyle, Peter	250
Georgacas, Chris	500
Morris, Kevin	250
Poul, Thomas J	300
Thomas, Richard	500
Weber, Joseph	250
Dorsey Political Fund	250
Russ Goudge for State Rep	300
	71,582

Bachmann, Michele RPM 52

3rd Congressional District RPM	500
7A House District RPM	500
McLeod County RPM	200
Alf, Marion	125
Alf, Richard	125
Amble, Marge	250
Amble, Paul	250
Backhaus, Gerald	150
Benyon, James	125
Benyon, Virginia	125
Bowe, Joshua	200
Cady, Al	250
Cady, Toni	250
Dean, Laura	250
Dean, Matthew	250
Doyle, Megan	250
Ericksen, Kirk	125
Ericksen, Mary	125
Gerson, Tom	200
Goerss, Douglas	250
Haire, Gerald	500
Harjes, Kathleen	500
Hart, Kevin	500
Hart, Polly	500
Holmquist, James	250
Holmquist, Lisa	250
Jeddeloh, Ann Marie	150
Jeddeloh, Larry	150
Johnson, Helen	250
Johnson, Scott	250
Larson, Vern	250
McKenna, Sharon	150
Meader, Mark R	250
Meader, Peggy J.	250
Nash, Charles	200
Nelson, Dwayne	250
Novitch, Brian	125
Novitch, Tori	125
O Connor, Greg	150
Palmer, Art	250
Peterson, Howard	125
Pulles, Gregory	200
Richard Jr, Kenneth	250
Scribante, John	250
Scribante, Marguerite	500
Scribante, Tina	250
Stephan, Barbara	250
Stephen, Sydney	250
Sullivan, Brian	500
Trautz, Jill	125
Trautz, John	125
Tschida, Ken	200
Von Walhof, Bettina	250
Von Walhof, Chris	250
Waldschmidt, Rick	150
Wiens, Howard	500
Wigley, Michael	250
Witt, Jeanie	120
Wren, John	500
MABC PAC	500
Minn Chiropractic Political Action	500
Minn Dental Public Affairs Committee	300
Minn Realtors Political Action Comm	500
Minn Wheat Political Action Committe	200
Saint Paul Area Chamber of Commer	500
Twin Cities Republican Assn	200
David Thompson for Senate	200
Tim Olson 2000	200
	17,945

Bailey, Kelly RPM 62

5th Congressional District RPM	500
Bailey, Kelly J	327
Carpenter, William G	429
Moey, Ronald	150
Williams, Thomas D	250
Twin Cities Republican Assn	200
Mathias, Karen E House Dist. 62B* C	200
	2,056

Bakk, Thomas DFL 6

Senate Majority Caucus	300
Aho, Bill	200
Amundson, Joe	250
Amundson, Nicole	250
Amundson, Sarah	200
Amundson, Val	250
Brinzo, John	250
Burns-Bezik, Cynthia	250
Calfee, William	250
Cich, Clayton	250
Eaton, David	250
Eaton, Diane	250
Erickson, Dale	250
Erickson, Jim	250
Forsman, Mike	250
Hallberg, Arlene	250
Hallberg, Dennis	250
Hedstrom, Howard	250
Hedstrom, John	250
Hegg, Chris	250
Jorgenson, Paul	250
Kajala, Steven	250
Maki, Brenda	250
Maki, Brian	250
Mayry, Coralee	250
Olson, Lori	250
Olson, Tim	250
Rinerson, Shawna	250
Troutwine, David	250
Troutwine, Mary Kay	250
Troutwine, Matthew	250
Troutwine, Phil	250
Tuomala, Michael	250
Washke, Ken	250
Brandt, Wayne	400

Major Donors to Principal Campaign Committees

Cerkvenik, Gary	200
Dorfman, Glenn	500
Jorgensen, Julie	250
Micheletti, Thomas	250
Williams, Charles	250
CAR, Committee of Automotive Retail	500
Fond du Lac Committee of Political	500
Laborers' Dist Council of Minn & ND	500
Lower Sioux Political Education Fund	500
Mah Mah Wi No Min - I	250
Messerli & Kramer Political Action	200
Minn Dental Public Affairs Committee	200
Minn DRIVE	300
Minn Police & Peace Officers Assoc	500
Minn Power PAC	200
Minn Realtors Political Action Comm	500
MinnBank State PAC	200
NCRCC-MN-PAC	500
Northwest Petroleum NPPAC	500
People in Construction Political Actior	500
Plumbers & Steamfitters Local 589 P	500
Political Action Fund of Duluth Firefigl	250
Road PAC of Minn	500
St Paul Pipefitters Local 455 PAC	498
Friends of Tom Bakk	7,000
	24,898

Bakk, Thomas DFL 6A*

Carpenter's Local 1644 PAC	500
CUVOL	250
Dorsey Political Fund	200
Mah Mah Wi No Min - I	500
Plumbers & Steamfitters Local 589 P	500
USWA LU 1938 PAC	500
	2,450

Bakken, Alison RPM 38B

Rogers, Judy	250
	250

Bakken, Paul IPM 38B

Anson, Sally	250
Bakken, Linda	250
Bakken, Michael	150
Bakken, Paul	4,100
Bakken, William	250
Rogers, Philip	250
Simon, Stephen	150
	5,400

Barnett, Michael RPM 45B

5th Congressional District RPM	250
45th Senate District RPM	1,000
House RPM Campaign Committee	250
Baker, Lowell	250
Beberman, Edward	125
Beberman, Luann	125
Feldmann, Julie A	500
Fiterman, Steven C.	500
Fiterman, Susan L.	500
Grossman, Michael F.	500
Hawkins, Thane	200
Mayeron, Cindy	125
Mayeron, Jack	125
Rosenthal, Scott P.	250
Rosenthal, Stephanie P.	250
Schwimmer, Elaine	125
Schwimmer, Howard	125
CAR, Committee of Automotive Retail	500
MABC PAC	200
Northwest Petroleum NPPAC	200
Margaret Leppik Volunteer Committee	500
Tim Olson 2000	410
	7,010

Bateman, George GPM 57B

George Bateman Volunteer Committe	439
	439

Bauer, Robert N/A 1-1

Bauer, Laura	500
Bauer, Robert	200
Burns Jr., John T	200
Derichs, Joyce A	300
Knutson, Herb	200
Lambert Jr., Richard	250
	1,650

Baxter, Mike N/A 1-1

Ciresi, Michael	250
Engen, David	250
Evinger, David S	250
Gill, Richard L	250
Webster, Gail	250
Webster, William A	250
	1,500

Beard, Michael RPM 35A

35th Senate District RPM	300
Albinson, Jon	200
Doyle, Dennis J	500
Doyle, Megan	500
Haselow, Justine	250
Haselow, Robert	250
Sampson, Curtis	250
Sampson, Randall	200
Ames Construction PAC	200
CAR, Committee of Automotive Retail	500
Food PAC of Minn	200
MABC PAC	500
MEDPAC Minn Medical Political Actio	250
People in Construction Political Actior	200
SITCO PAC	250
	4,550

Belanger, William RPM 40

40th Senate District RPM	1,000
Fadel, Mary	250
Fadel, Mitchell	250
Kirchner, Jan L	125
Kirchner, Steve	125
Committee of Nine PAC	200
Committee of Thirteen Legislative Fur	200
Dorsey Political Fund	200
Faegre & Benson Ltd Liability Partn	200
Food PAC of Minn	200
MEDPAC Minn Medical Political Actio	250
Minn Chiropractic Political Action	500
Minneapolis Firefighter's Relief Assn	500
Minneapolis Retired Police Assoc Po	200
Northwest Petroleum NPPAC	250
People in Construction Political Actior	200
SITCO PAC	200
	4,850

Berg, Colin RPM 20B

Lac qui Parle County RPM	121
Renville County RPM	500
Yellow Medicine County RPM	250
Berg, Colin D	2,059
Breitkreutz, Robert	200
Page, Gregory	250
Page, Mary J	200
Sampson, Curtis	200
Staley, Warren	250
CAR, Committee of Automotive Retail	500
Education Minn PAC	400
Hospitality Political Action Committee	250
Jobs Political Fund	300

Major Donors to Principal Campaign Committees

Minn Wheat Political Action Committe	150
SITCO PAC	250
Berg, Charles Senate Dist. 13 Comm	10,730
	16,610

Berg, Ryan DFL 11A

Douglas County DFL	800
Grant County DFL	2,000
Stevens County DFL	1,200
Berg, Ryan P	831
Marshall, Kent D	200
Tyberg, Scott	500
Education Minn PAC	400
Laborers' Dist Council of Minn & ND	250
Lks & Plains Reg Cncl Carpenters &	500
Minn AFL-CIO	300
Minn PEOPLE Committee	500
PACE International Union	200
Pipe Fitters Local 539	250
	7,931

Berger, David GPM

Page, Dave P	330
	330

Berglin, Linda DFL 61

Haselow, Robert	250
Madel Jr., R P	200
Miller, Thomas E	250
Doyle, O'Brien	200
Seck, Gerald	350
AFSCME Council 14 PEOPLE Fund	250
CARE / PAC	250
Dorsey Political Fund	200
Lockridge Grindal Nauen P.L.L.P. St	500
Lower Sioux Political Education Fund	500
Minn Dental Public Affairs Committee	200
Minn Health PAC	500
Minn Women's Campaign Fund State	500
Minneapolis Municipal Retirement As	500
PharmPAC	200
Prairie Island Indian Community PAC	250
SEIU Minn State Council #7	500
	5,600

Bernardy, Connie DFL 51B

Faris, Priscilla	250
Faris, Wayne	250
Ring, James	150
Carpenters Union Local #87 PAF	500
Committee of Nine PAC	150
Laborers' Dist Council of Minn & ND	250
Minn DRIVE	300
Minn PEOPLE Committee	500
Minn Police & Peace Officers Assoc	500
Minn Women's Campaign Fund State	500
Minneapolis Fire Department Pension	250
SEIU Minn State Council #7	500
Jerry Newton Campaign Committee	400
Minnesotans for (Matt) Entenza	250
	4,750

Berry, Jim DFL 64A

Berry, Jim	187
	187

Betzold, Donald DFL 51

Newman, Kathleen	200
Jerry Newton Campaign Committee	291
	491

Biernat, Len DFL 59A

Bijoch, Chester	250
Mah Mah Wi No Min - I	500
Minn Realtors Political Action Comm	500
Shakopee Mdewakanton Sioux	350
	1,600

Billings, Steven DFL 52A*

Minneapolis Firefighter's Relief Assn	500
	500

Bishop, David RPM 30B*

Dorsey Political Fund	200
Minn Chiropractic Political Action	500
	700

Blackford, Joel RPM 55

4th Congressional District RPM	200
House RPM Campaign Committee	200
	400

Blaine, Greg RPM 12B

8th Congressional District RPM	1,000
Richmond, Floyd	500
Wenzel, Stephen	500
Dorsey Political Fund	200
Hospitality Political Action Committee	500
Independent Community Bankers of M	300
Lockridge Grindal Nauen P.L.L.P. St	250
Minn Police & Peace Officers Assoc	500
Rural Electric Political Action Comm	130
SITCO PAC	200
VET-PAC of Minn	150
Citizens for Bob Ness	300
	4,530

Bly, David DFL 25B

25th Senate District DFL	250
Bly, David	250
Bly, Richard	300
AFSCME Council 14 PEOPLE Fund	500
AFSCME Local 8 People Fund	500
Dedicated Americans for the Senate	500
Education Minn PAC	400
Food PAC of Minn	200
IBEW Local 292 Political Education	200
Minn AFL-CIO	500
Minn DRIVE	300
SEIU Minn State Council #7	500
So Dakota Cty Labor Council COPE F	250
TRIAL-PAC	250
Minnesotans for (Matt) Entenza	350
	5,250

Bodnar, Amy DFL 48

48th Senate District DFL	500
Senate Majority Caucus	3,644
Sherburne County DFL	150
Bialke, James R	150
Bodnar, Amy L	500
Bowman, Jane N	150
DUBOVICH, ANN S	125
Johnson, Lorne E	120
Kern, Melanie	150
Lavorato, Cindy	200
Metzen, James	200
Miskowiec, Francis M	150
Ostby, Roger B	150
Rassouli, Hud	250
Schnell, Julie K	150
Sutherland, Lola B	300
Thiessen, Chris N	150
Van Patten-Chuba, Marilyn	125
Woodruff, Tom	249
Committee of Nine PAC	200
Education Minn PAC	400
Friends of DFL Women	500
Iron Workers Local 512	200
Local 59 Political Fund	500
MEDPAC Minn Medical Political Actio	500

Major Donors to Principal Campaign Committees

Minn AFL-CIO	500
Minn DRIVE	300
Minn PEOPLE Committee	500
Minn Women's Campaign Fund State	500
Minneapolis Central Labor Union Cou	500
Minneapolis Fire Department Pension	250
Minneapolis Firefighter's Relief Assn	500
Minneapolis Police Relief Assoc	250
Minneapolis Retired Police Assoc Po	250
Painters Union Local No 61 Political A	200
Pipe Fitters Local 539	250
SEIU Local 113	200
SEIU Minn State Council #7	500
Suburban School Emp Local 284 Pol	500
Transportation Political Education	250
TRIAL-PAC	750
UAW Minn State CAP Council Politica	200
(Kathleen)Sekhon Campaign Commi	500
Union House	200
	16,813

Boho, Andrew GPM 48B

Boho, Andrew A	391
	391

Boice, Gerrie DFL 37A

DFL House Caucus	500
Long, Dee	150
Carpenters Union Local #87 PAF	500
MAPE-PAC	120
Minn Women's Campaign Fund State	500
SEIU Minn State Council #7	250
So Dakota Cty Labor Council COPE F	500
	2,520

Booth, Steven RPM 2

8th Congressional District RPM	500
Hubbard County RPM	800
Norman County RPM	300
Cuperus, Ronald	150
Cuperus, Susanne	150
Dahlberg, Karleen	300
Palubicki, James	250
Palubicki, Nina	250
Stordahl, Ronald	250
Bill Lawrence Volunteer Committee	200
Fawver (Jay) for Senate	1,353
Booth, Steven	837
	5,340

Borrell, Dick RPM 19B

McLeod County RPM	250
Wright County RPM	500
Bell, Michael	350
Herbst, Dan	500
Spoering, Theresa	110
Committee of Thirteen Legislative Fur	250
Food PAC of Minn	200
Hospitality Political Action Committee	250
IFAPAC Minn	200
SITCO PAC	500
Twin Cities Republican Assn	200
	3,310

Boudreau, Lynda RPM 26B

1st Congressional District RPM	500
Steele County RPM	1,000
Beckmann, David	250
Beckmann, Sarah	250
Carlander, Lorraine	200
Carlander, Richard	200
Dien, Philip	250
Kosiak, John	200
Spears, Wayne	200
Hospitality Political Action Committee	250
MEDPAC Minn Medical Political Actio	500
Minn Health PAC	250
Minn Realtors Political Action Comm	500
Multi Housing Political Action Comm	200
SITCO PAC	200
	4,950

Bowman, Lavonne DFL 24A

Faribault County DFL	1,000
Martin County DFL	620
Dayton, Mark	250
Krahmer, Fred	200
Opperman, Vance	150
Friends of DFL Women	500
Minn AFL-CIO	200
Minn Democrats	150
Minn PEOPLE Committee	500
	3,570

Bradley, Francis RPM 29B

CUVOL	250
Dorsey Political Fund	200
Independent Community Bankers of M	200
M H H A PAC	250
MAFMIC Political Action Committee	150
Minn Chiropractic Political Action	500
	1,550

Bransford, Tanya N/A 4-47

Green, Frederick M.	250
Jackson, Rosella	250
Jackson, Toni M.	200
Johnson, Carol M.	150
Jones, B. Todd	250
Kayser, Thomas	200
Kelly, Timothy	250
Moore, Cornell L.	150
Morris, Nicole N.	150
Propps, Evelyn L.	250
Rucker, Anthony E.	150
Watson, Perry	200
Whack, Jerome	200
White, Linda L.	150
Lommen Nelson Political Action Comı	200
Minn Women's Campaign Fund State	1,000
RKM&C Fund	5,000
	9,000

Brian, Holle GPM 62

Brian, Holle	500
Cramer, Scott	300
Hurd, Patricia A	200
	1,000

Briner, Charlene DFL 36

2nd Congressional District DFL	200
36th Senate District DFL	500
Senate Majority Caucus	3,538
Raplinger, John	125
Raplinger, Marilyn	125
Education Minn PAC	400
Emily's List- Minn	500
Friends of DFL Women	500
Minn AFL-CIO	300
Minn PEOPLE Committee	500
Minn Police & Peace Officers Assoc	500
Minn Women's Campaign Fund State	500
Pipe Fitters Local 539	250
Prairie Island Indian Community PAC	250
So Dakota Cty Labor Council COPE F	500
	8,688

Brod, Laura RPM 25A

LeSueur County RPM	1,500
Sibley County RPM Party Exec Comn	250

Major Donors to Principal Campaign Committees

Bender, WA	300
Davis, Mark	350
Driscoll, Leslie	125
Driscoll, Michael	125
Geiger, Angela	125
Geiger, Joseph	125
Haselow, Justine	250
Haselow, Robert	250
Hill, Jeannette	250
Hubbard, Stanley	500
Jones, Douglas	200
Kosiak, John	250
Morris, Andrew	125
Morris, Crystal	125
Morris, Dorothy	125
Morris, Franklin T	125
Morris, George	125
Morris, James	500
Morris, Janet	500
Morris, Mary Kay	125
Morris, Susan	125
Morris, Todd	125
Oneill, Daniel	125
Oneill, Ellen	125
Sanford, Gene	200
Solheid, Kristine	500
Spears, Wayne	250
Swellan, Lisa	500
Swellan, Mark	500
Welcome, Palmer	250
Welcome, Sue	250
Winn, George	250
Winn, Joan	250
Witt, Christopher	125
Witt, Jason	500
Witt, Karin	125
Witt, Ken	375
Witt, Lana	375
Witt, Nancy	500
Witty, Jay	125
Witty, Stacey	125
John Tuma for State Rep	200
	12,249

Brodin, Dale RPM 6B

8th Congressional District RPM	350
Brodin, Dale	500
Meirick, Carl	150
Sullivan, Brian	250
	1,250

Buesgens, Mark RPM 35B

Harkey, Keith	500
Wigley, Barbara	250
Wigley, Michael	250
BAM-PAC	250
CAR, Committee of Automotive Retail	500
Messerli & Kramer Political Action	200
Minn Realtors Political Action Comm	500
Multi Housing Political Action Comm	200
	2,650

Butcher, Sherry IPM 42

Anson, Sally	250
Baier, Eldred G.	250
Baier, Elizabeth A.	250
Boll, Carol A.	250
Boll, William A.	250
Bouta, Robin P.	250
Brown, David	500
Brown, Janet L.	500
Brown, Jessica M.	500
Buell, Darrell	250
Butcher, James	500
Callander, Allan T	150
Collins, Mark T.	250
Cook, Daniel	500
Corneille, Frantz	250
Corning, Christine	250
Cowles, John	250
Deminico, Elizabeth M.	300
Duff, Carol	200
Ersfeld, Vanessa	250
Frenzel, William	250
Gartner, Robert F.	250
Greenhagen, Cherie	250
Greenhagen, Paul V	250
Grindal, H Theodore	125
Grindal, Michelle	375
Hahn, Lucille E	250
Hamilton, K.	250
Herbst, Daniel J.	500
Herbst, Karen A.	500
Herbst-Collins, Melissa L.	250
Higginbotham, Ava	150
Higginbotham, Ken	250
Hope, Brett A	500
Hope, Tracy	500
Hustad, Ruth	150
Hustad, Wallace	150
Ingleman, Julie	250
Jelle, Dwight	250
Kardell, Katherine C.	500
Kark, Sylvia	150
Klugman, Allan S	500
Kurtz, Stephanie	500
Laberee, Kathleen F.	250
Laberee, Mark P.	250
Luse, David K	500
Luse, Juliann	500
Marhula, Dennis	500
Marhula, Diana	500
Miller, Calvin	250
Miller, Margaret C.	500
Murray, Rick D.	250
Murray, Roberta M.	250
Okrent, Alice	150
Palmer, Nancy	150
Pauly, Sidney	120
Randolph, Terry	200
Rohs, Jon R.	250
Simenstad, Beth	150
Simenstad, Mark L	150
Stoebner, Carol	250
Stoebner, Joe M.	250
Tambornino, Mary	200
Thiss, Abbie	250
Thiss, Scott	250
Thompson, Chris	250
Uram, Donald R	250
Wacholz, Chad D.	250
Wacholz, Jennifer L.	250
Weber, Diane C	500
Weber, Martin J	500
Wertheim, Larry M.	150
Whitbeck, Elizabeth C	150
Wissner, Basil	250
Wissner, Mary Jane	250
	22,170

Campbell, Richard (Dick) RPM 42

Twin Cities Republican Assn	150
	150

Carlson, Andy RPM 66B

66B House District RPM	500
	500

Major Donors to Principal Campaign Committees

Carlson, Lyndon DFL 45B

45th Senate District DFL	1,200
Education Minn PAC	400
Independent Community Bankers of M	200
Laborers' Dist Council of Minn & ND	250
Minneapolis Fire Department Pension	250
Minneapolis Firefighter's Relief Assn	500
Minneapolis Retired Police Assoc Po	300
Robbinsdale Federation of Teachers (	250
	3,350

Carter, Darrell RPM 4

Masog, John	250
Robia, Jan	150
Robia, Mark	150
Bill Lawrence Volunteer Committee	500
	1,050

Cassell, George RPM 10B

Smith, Brenton	200
	200

Cassell, George RPM 11

Douglas County RPM	2,000
Grant County RPM	2,400
Stevens County RPM	300
Todd County RPM	300
Anderson, Eileen	200
Anderson, Keith	200
Anderson, Wesley J	200
Davis, John	250
Davis, June E	250
Golberg, Jeffery	175
Golberg, Luann	175
Morrell, Jay C	250
Morrell, Katherine	250
Riley, Joe	300
Riley, John	300
Wigley, Michael	250
Wollin, David W	125
Hospitality Political Action Committee	250
Minn Bank State PAC	200
Minn Wheat Political Action Committe	150
Rural Electric Political Action Comm	130
Savings Assns for Voter Educ & Resp	200
SITCO PAC	500
Cassell (George) for State Rep	22,740
	32,095

Chaudhary, Satveer DFL 50

50th Senate District DFL	5,000
Abboy, Jamuna	200
Aggarwal, Krishan K	125
Aggarwal, Madhu	125
Akula, Dheeraj	250
Arya, Saroj	250
Atreya, Prem Lata	125
Atreya, Rakesh M.	125
Baxi, Niraj P	101
Bhargava, Vinay	250
Bhosale, Asha	250
Bhosale, Pratap	250
Birda, F E	200
Chander, Subhash	250
Chatrala, Hitesh	250
Chaudhary, Ashwani	125
Chaudhary, Pushpa	125
Chaudhary, Raj M	125
Chaudhary, Raj S	125
Chaudhary, Ravi	200
Chaudhary, Surendra PS	225
Chaudhary, Uma	200
Chaudhary, Veerbala	250
Chaudhary, Vikas	250
Chaudhary, Vinita	125
Choudhary, Alkesh	250
Cohen, Richard J.	125
Dreier, Denise L.	101
Jain, Kapil	500
Jain, Mahendra S	250
Jain, Tina	500
Katari, Anjali R	250
Kumari, Raj	250
Lillehaug, David	250
Lund, Sharon	200
Mahn Bich, Chu	135
Malik, Ram L	125
Malik, Rekha	125
Malik, Sanjay	151
Mangalick, D	250
Mangalick, Dinesh C	250
McDonough, Brigid	150
McLaren, Deborah R	250
Mohla, Archana	125
Nalwa, Hari	350
Neelakantiah, Bangakore P	250
Neelakantiah, Leelavathi	250
Phillips, Suzanne W	250
Ramer, Robert	250
Ravindran, Ravi	250
Ravindran, Shashi S	250
Reddy, Amrutha G	250
Reddy, Charan	250
Reddy, Krishan	250
Reddy, Krishna	250
Roperia, Jitender	203
Roperia, Santosh	203
Senra, Geetha M	250
Senra, Manohar R	250
Shreedhar, Kamini	250
Shreedhar, Rakesh	250
Siddiqai, AJ	500
Singh, B	200
Singh, Bhagwan	245
Singh, Bhusham	250
Singh, Chandra B	250
Singh, Gulab	200
Singh, Inder	200
Singh, Kanwal	250
Singh, Meenakshi	250
Singh, Prabha	250
Singh, Randeep	125
Singh, Surinder	250
Sreenivas, N	250
Sreenivas, Rue	250
Stanton, David P	125
Thanedar, Shri	250
Tomar, Babita	150
Tomar, Jitendra S	250
Tomar, Rajpal S	250
Tomar, Ruchi S	250
Tomar, Satish	250
Treuenfels, Peter	250
Verma, Vishal	250
Vu, Sang	200
Walters, Lawrence	250
Seck, Gerald	400
Strauss, Joseph	150
AFSCME Local 34 PEOPLE	500
Fond du Lac Committee of Political	500
Local 1833 Political Fund IAMAW	150
Local 59 Political Fund	500
Lockridge Grindal Nauen P.L.L.P. St	250
Lower Sioux Political Education Fund	500
Mah Mah Wi No Min - I	500
Minn Chiropractic Political Action	500

Major Donors to Principal Campaign Committees

Minn League of Conservation Voters	500
Minneapolis Firefighter's Relief Assn	500
Minneapolis Municipal Retirement As:	500
People in Construction Political Actior	200
Police Officers Alliance of MN Pol Act	500
Police Officers Fed of Mpls Conting	250
Prairie Island Indian Community PAC	500
Progressive Minn	312
Shakopee Mdewakanton Sioux	400
Campaign for Vince Stevens	500
Wejcman (Linda) Volunteer Committe	250
	32,300

Chester, Darwin DFL 8A

Darwin Chester Volunteer Committee	3,000
	3,000

Child, R Tom IPM 32A

3rd Congressional District IPM	200
Child, Grace	375
Child, Rollin B	500
Johnson, Nancy C	200
Kellams, Louise	500
Lynde, Edward S	125
Lynde, Sandra D	125
Overby, David D	250
Overby, Diane L	250
Pavek, Darin D	200
Schoenwetter, Jeffrey M	200
Schwarz, Audri	200
Ties, Jill M	300
	3,425

Chlebeck, Bernadette DFL 49B

3rd Congressional District DFL	150
Garcia, Lena	500
Garcia, Shelia	500
Education Minn PAC	400
Friends of DFL Women	500
IBEW Local 292 Political Education	250
Laborers' Dist Council of Minn & ND	200
Minn AFL-CIO	500
Minn PEOPLE Committee	500
Minn Women's Campaign Fund State	500
TRIAL-PAC	250
Jerry Newton Campaign Fund	500
King (Maria) Campaign Committee	500
Minnesotans for (Matt) Entenza	150
Chlebeck, Bernadette	1,550
	6,950

Clark, James RPM 23A

Minn Chiropractic Political Action	500
Minn CPA's Public Affairs Committee	200
	700

Clark, Jill N/A 4-53

Clark, Barbara	500
Clark, Hartley	500
Clark, Jill	3,395
Roth, Jeff	4,235
	8,630

Clark, Karen DFL 61A

Lange, Amy S.	135
Reid, Catherine	149
Weiner, Phyllis	149
CUVOL	250
Education Minn PAC	250
Fond du Lac Committee of Political	500
Mah Mah Wi No Min - I	500
Minn Women's Campaign Fund State	500
	2,433

Clark, Marlene RPM 11B

Douglas County RPM	1,000
Todd County RPM	550
Wadena County RPM	250
Bense, Rodger	250
Bitker, Jerry	250
Haaser, Joan	160
Leverich, Chuck	470
Citizens for Wayne Hoffert	141
	3,071

Clark, Tarryl DFL 15

15th Senate District DFL	1,000
Sherburne County DFL	150
Barnett, Maxine	180
Bormes, Richard J	350
Bradley, David	125
Bradley, Nancy	125
Crawford, Amy	225
Engman, Frederic J	150
Engman, Lynn K	150
Fish, Marjorie J	350
Gower, Calvin	175
Kaplan, Samuel	150
Mason, Ralonda	166
McCarter, Jerome	108
McCarter, Maureen	108
Opperman, Vance	150
Record, George H	110
Swanson, Robert	200
Thorsteinson, Michael	150
Wood, Rex	150
Ziemer, Gladys	200
Elwood, Ron	150
Carpenter's Local 1644 PAC	500
Iron Workers Local 512	200
Minn Democrats	150
Minn Nurses Assn Pol Comm (MNA-I	200
Minn State MNPL	150
Minn Women's Campaign Fund State	500
	6,321

Cleland, Tom GPM 41

Cleland, Thomas S.	1,706
	1,706

Cohen, Richard DFL 64

Anderson, David S	200
Barrows, June	250
Berman, Frank	125
Berman, Toby	125
Bloodgood, Patricia	250
Breyer, Karl J	200
Cohen, Burton D	250
Cooper, Peter L	200
Coppock, Bruce H	250
Cowles, John	200
Dowling, Joe	250
Ellingson, Edward C	250
Grindal, Michelle	250
Hale, Roger	150
Halloran, Jerome	200
Haselow, Robert	200
Huss, Alvin John	250
Latimer, George	250
Lavorato, Cindy	250
Mackay, Harvey B	250
Mears Hueg, Hella L	200
Minkkinen, David	200
Perryman, Margaret	150
Poul, Mojdeh	200
Smith, Kevin H	200
Steenland, Douglas	250
Straughn, Robert	250
Wark, Mary	250

Major Donors to Principal Campaign Committees

Zelle, Charles	250
Kramer, Ross	150
Seck, Gerald	500
Strusinski, William	200
Dorsey Political Fund	200
Fond du Lac Committee of Political	500
Friends of the Minn Zoo	250
Lower Sioux Political Education Fund	500
Mah Mah Wi No Min - I	500
Messerli & Kramer Political Action	500
Minneapolis Firefighter's Relief Assn	500
Minneapolis Retired Police Assoc Po	200
People in Construction Political Actior	200
Police Officers Fed of Mpls Conting	500
Shakopee Mdewakanton Sioux	250
	11,250

Copeland, Greg RPM 67*

67A House District RPM	500
67B House District RPM	500
Republican Party of Minn	1,000
Senate Victory Fund	2,000
	4,000

Cornish, Anthony RPM 24B

1st Congressional District RPM	650
Blue Earth County RPM	2,266
Waseca County RPM	500
Billiar, Lloyd	125
Cornish, Mike	150
Hamm, Michael	200
Hurley, Jack	500
Knewtson, Wayne	125
Palmer, Floyd	300
Staley, Warren	250
Ulrich, Bob	250
BCA Agents Political Fund	250
Committee of Thirteen Legislative Fur	250
Hospitality Political Action Committee	250
Independent Community Bankers of M	200
Jobs Political Fund	500
MABC PAC	500
Minn Bank State PAC	200
Minn Chamber of Commerce Leaders	500
Minn Cons Off Leg Act Committee	500
Minn Police & Peace Officers Assoc	500
Minn Retail Political Advocacy Fund	150
Minn State Patrol Troopers Assoc	500
Citizens to Elect Ken Wolf	500
Russ Elmer Volunteer Committee	500
Volunteers for Jerry Groebner	500
Cornish, Anthony	200
	11,316

Costello, Justin RPM 31A

1st Congressional District RPM	650
Winona County RPM	4,350
Double, Norma M.	125
DOUBLE, PAUL B	125
Kierlin, Robert	500
Klimek, Gertrude S.	500
Slade, Tim	350
Thompson, Deborah	500
Thompson, Thomas	500
	7,600

Cox, Raymond RPM 25B

Appeldoorn, Jerome	250
Braucher, Jim	250
Carlson, Greg	250
Ehresmann, Gretchen	200
Elbin, Gary	150
Enebek, Robert	250
Falck, R. John	200
Frenz, Donald	250
Gelle, Robert	200
Jones, Douglas	250
Jones, Mary	250
Jusnoch, Eugene	250
Kain, Amy	250
Larson, Ann	250
Pavek, Yvonne	500
Polansky, Ellen	200
Polzin, Gary	250
Polzin, Lynette	250
Sawyer, James	500
Shumway, Dave	150
Zoerb, Dale	250
Zoerb, Nancy	250
Girard, James	200
Hill, Todd	250
Ames Construction PAC	200
Hospitality Political Action Committee	500
Jobs Political Fund	500
MABC PAC	500
MEDPAC Minn Medical Political Actio	500
Minn League of Conservation Voters	250
People in Construction Political Actior	200
Citizens to Elect Ken Wolf	500
	9,200

Crump, Harry N/A 4-12

Birrell, Andrew	250
Caplan, Allan	300
Knoll, Franklin	150
Meshbesher, Ronald I	250
Schwebel, James	300
Sheehy, John	500
Sieben, Harry	200
Simonson, James S.	234
Rice, Brian	200
Faegre & Benson Ltd Liability Partn	500
Lockridge Grindal Nauen P.L.L.P. St	250
Messerli & Kramer Political Action	150
Minn DRIVE	250
Police Officers Fed of Mpls Conting	500
RKM&C Fund	5,000
	9,034

Crutchfield, Christopher DFL 65A*

McLaughlin, Judy	150
	150

Dane, Scott IPM 5A

Aultman, Lee	200
Jackson, Mark	450
Poaletti, Angelo	500
Toumala, Michael A	150
	1,300

Daniels, Ray DFL 42B

AFSCME Local 34 PEOPLE	250
Minn AFL-CIO	150
Minn PEOPLE Committee	300
	700

Danner, Marley RPM 39B

Chirhart, Gary	200
Frattalone, Cheryl	250
Frattalone, Frank	250
Johnson, David	125
Johnson, Elizabeth	125
Kamish, Jim	200
Murphy, Patrick	500
Noonan, Judy	125
Noonan, Mike	125
Quade, David	500
Sill, Mary	250
Sill, Michael	250

Major Donors to Principal Campaign Committees

	2,900

Dauer, Brian DFL 30A*

Arriola, John	250
Dauer, Larry J.	300
Dauer, Mary A.	300
Kirchner, Julie M	250
Sutton, Doug	500
	1,600

Davids, Gregory RPM 31B

Aasland, Chris	200
Bessette, Andy	150
Bessette, Cheryl	150
Bothun, Arlouene	250
Bothun, Valborg	250
Bridge, Chris	200
Broom, Phillip	200
Christensen, Sally	250
Corporal, George	200
Doyle, Sue A	250
Fidler, Howard A	200
Goldenberg, J.R.	125
Grindal, Michelle	200
Hagen, Dan	200
Hammond, Mary	200
Hanson, Brian	125
Hanson, Diane	125
Jeter, Mark	250
Minor, Michael E	250
Niemiec, Dick	175
Pulles, Gregory	200
Pulles, Michelle	200
Riley, Leigh	250
Sarles, Mary	250
Serfling, Trisha	200
Speese, Carolyn	250
Speese, Mark	250
Strangis, Ralph	250
Toonen, Timothy	200
Ulrich, Bob	250
Vottomeyer, Leann	250
Vottomeyer, Richard	250
Weinshel, Eric	125
Weinshel, Kathy	125
Strusinski, William	200
CUVOL	500
Dorsey Political Fund	200
IFAPAC Minn	500
MEDPAC Minn Medical Political Actio	500
Minn Wheat Political Action Committe	150
Northwest Petroleum NPPAC	500
	9,550

Davis, Adam RPM 50A

5th Congressional District RPM	150
50A House District RPM	300
Davis, James J	250
Davis, Se Cha	250
Minar, Cush	500
Williams, Robert	300
	1,750

Davis, C R Chuck DFL 16A

Benton County DFL	450
Mille Lacs County DFL	2,500
Minn DFL State Central Committee	2,000
Grindal, Michelle	125
Sikorski, Gerald	200
Grindal, H. Theodore	125
Bois Forte Political Education Fund	500
Education Minn PAC	250
Lockridge Grindal Nauen P.L.L.P. St	250
Minn AFL-CIO	250
Minn DRIVE	300
Minn PEOPLE Committee	500
	7,450

Davnie, Jim DFL 62A

Luoma, Jacqueline	150
Schwartz, Joel	150
Committee of Thirteen Legislative Fur	500
Fond du Lac Committee of Political	500
Mah Mah Wi No Min - I	250
SEIU Minn State Council #7	250
TRIAL-PAC	250
	2,050

Day, Dick RPM 26

Steele County RPM	300
Boeke, Dan	150
Buxton, Norma	250
Hanscom, John	200
Jones, Douglas	200
Madel Jr., R P	200
Mikel, Gerry	150
Tollefson, John	200
Dorfman, Glenn	500
Spano, Wyman	200
CAR, Committee of Automotive Retail	250
Committee of Nine PAC	200
CUVOL	250
Dorsey Political Fund	200
Faegre & Benson Ltd Liability Partn	200
Independent Community Bankers of M	250
Minn Trucking Assn State PAC	250
Minneapolis Firefighter's Relief Assn	500
Northwest Petroleum NPPAC	450
People in Construction Political Actior	200
PharmPAC	400
Rural Electric Political Action Comm	400
SITCO PAC	400
VET-PAC of Minn	150
	6,450

Dean, Matthew RPM 52B

52nd Senate District RPM	500
Beix, Bob	125
Beix, Jaci	125
Boosalis, Peter	250
Boosalis, Susan	250
Calvin, Cynthia	125
Calvin, Steven	125
Davis, Catherine	125
Davis, Donald	125
Dean, James	300
Dennison, Bruce	125
Dennison, Danielle	125
Elliott, Jodi	125
Elliott, Kip	125
Galicich, Stefanie	250
Galicich, Walter	250
Hartman, Todd	250
Holmquist, James	125
Holmquist, Lisa	125
Losasso, Jane	125
Losasso, Tom	125
Nicholson, Ford	250
Nicholson, Martha	250
Nicholson, Todd	250
Olsen, Marie	250
Olsen, Richard	250
Petrungaro, Gina	200
Poulos, Sara A	500
Poulos, William	500
Richard Jr, Kenneth	200
Strohbohn, Barbara	125
Strohbohn, Mark	125

Major Donors to Principal Campaign Committees

Widerski, Janet	500
Widerski, Robert	750
Wojtowicz, Lyn	250
Wojtowicz, Mark	250
Yasmineh, David	250
Apitz, John	200
ARC PAC of Minn	500
Committee of Thirteen Legislative Fur	250
Jobs Political Fund	500
MEDPAC Minn Medical Political Actio	500
Messerli & Kramer Political Action	250
Saint Paul Area Chamber of Commer	250
SITCO PAC	250
	11,400

Dean, Mike IPM 38B

Dean, Michael	182
	182

DeLaForest, Christopher RPM 49A

49th Senate District RPM, Anoka Cou	1,000
Bureau, Howard	500
Zemke, Dan	500
Dorfman, Glenn	250
Food PAC of Minn	200
IFAPAC Minn	200
Jobs Political Fund	500
MEDPAC Minn Medical Political Actio	500
Minn Dental Public Affairs Committee	300
Minn League of Conservation Voters	500
MSA-PAC	250
Police Officers Fed of Mpls Conting	250
SITCO PAC	250
	5,200

Delaney, Lyall RPM 49B

Delaney, Helen B	500
Delmonico, John C	500
Minneapolis Police Relief Assoc	500
Police Officers Fed of Mpls Conting	500
	2,000

Demmer, Randy RPM 29A

1st Congressional District RPM	1,150
Dodge County RPM	750
Olmsted County RPM	1,000
Ellingson, Roger	175
Fosness, Jon	250
Halverson, Kenneth L	125
Larson, Donald	125
Larson, Larry	125
Larson, Lynette	125
Larson, Melissa	125
Larson, Suzanne	125
Larson, Vance	125
Staley, Warren	250
Committee for State Pro-life Candidat	314
Dorsey Political Fund	200
Food PAC of Minn	200
Hospitality Political Action Committee	250
IFAPAC Minn	200
Jobs Political Fund	200
Lockridge Grindal Nauen P.L.L.P. St	250
MEDPAC Minn Medical Political Actio	250
Minn Chiropractic Political Action	500
Minn Dental Public Affairs Committee	300
Minn Eye PAC	250
MSA-PAC	250
SITCO PAC	250
	7,864

Dempsey, Jerome RPM 28A

Wabasha County RPM	750
Albrecht, Arlin	375
Albrecht, Marilyn	375
Dempsey, Nicholas	300
Dempsey, Patrick	150
Stearns, Rachel	150
Stearns, Roger	150
Tollison, Evelyn	150
	2,400

Detert, David RPM 18B

Hicks, Lyle	250
Sparboe, Robert	400
	650

DeYoung, Gary RPM 65A

DeYoung, Gary	1,149
	1,149

Dibble, D Scott DFL 60

Minn DFL State Central Committee	2,000
Ansin, Ronald M	249
Brunson, Ryan	250
Coe, Alexandra	500
Cowles, John	250
Cullen, John D.	150
De Cosse, Cyrille E.	500
De Cosse, Paula W	500
De Vido, Paul G.	500
Dean, Jeffrey C	300
Deharpporte, Amie	150
Elliott, Pamela	200
Gage, Camille J	120
Glaefke, Brook	250
Johnson, Amy	250
Kennedy, J. Christopher	249
Knabel, Thomas	250
Krause, Michael	150
Lewis, William C	500
Markwardt, Paul W	200
Martin, Richard H	150
Orman, Gregory J	500
Perta, Joseph M	200
Ritchie, Niel	125
Rose, R. T.	500
Rosser, Simon	250
Skorina, Jane	200
Smith, Tina F	250
Tylko, Jan K.	150
Van Hove, Scott J	249
Widmeyer, Scott D	250
Gates, Fred	250
Qualy, Phillip	150
Education Minn PAC	500
Food PAC of Minn	200
Local 59 Political Fund	500
Mah Mah Wi No Min - I	500
MEDPAC Minn Medical Political Actio	500
Minn AFL-CIO	200
Minn Dental Public Affairs Committee	300
Minn DRIVE	300
Minneapolis Municipal Retirement Ass	500
Prairie Island Indian Community PAC	250
SEIU Minn State Council #7	400
TRIAL-PAC	250
United Food & Commerical Workers,	200
Dibble, D Scott House Dist. 60B Com	189
	15,531

Dibble, D Scott DFL 60B

Dachis, Toni	250
Eliott, Pam	300
Falcon, Ronald	200
Pierce, Shannon	200
Mah Mah Wi No Min - I	250
	1,200

Major Donors to Principal Campaign Committees

Dill, David DFL 6A

Adams, Dave	250
Anderson, Lisa D	250
Anderson, Mark R	250
Astleford, Joel R	125
Astleford, Lori J	125
Bak, Paul M	250
Beddow, Bonnie J	125
Beddow, Joel A	125
Best, Betty B	250
Bodkin, Sandra	250
Bruns, Paul D	250
Bruns, Zelda J	250
Byers, Philip C	200
Carlson, Ruth	250
Congdon, Deena R	125
Congdon, William B	125
Cope, John F	250
Daniels, Bette J	125
Daniels, Russell C	125
Dawson, Adam	250
Dawson, EJay	250
Dawson, Linda	250
Dawson, Madeline	250
Drobnick, Joe	250
Drobnick, Sara	250
Dry, James R	150
Eggen, Arthur	250
Eggen, Oliver	250
Glowaski, David M	200
Greischar, Chris	125
Greischar, David	125
Gruska, William	250
Harvey, Richard H	250
Holman, Russell G	250
Holman, Ryan R	200
Huber, Charles T	125
Huber, Lois J	125
Janssen, Gretchen M	125
Janssen, James V	125
Klinefelter, Bonnie	250
Klinefelter, Charles	250
Lager, Jim	250
Lager, Sheryl	250
Ludlow, J Mark	150
Ludlow, Sally	150
McGillivray, Todd R	125
McGillivray, Wanda A	125
Monacelli, Mark A	250
Olson, Gregory D	250
Olson, Lori	250
Olson, Maxine M	250
Olson, Timothy	250
Reamer, Jill M	125
Reamer, John M	125
Scott, Carole B	125
Scott, Darrell W	125
Scott, Marilyn A	150
Scott, Robert J	150
Seigley, Michael R	150
Simon, Frank L	250
Tuomala, Michael	250
Watson, Charlene M	250
Watson, Timothy G	250
Williams, Bruce R	250
Bois Forte Political Education Fund	500
Committee of Thirteen Legislative Fur	250
Dorsey Political Fund	200
Dul Bldg Trades Vol Party Fund	300
Education Minn PAC	400
Food PAC of Minn	200
Hospitality Political Action Committee	500
Iron Range Bldg Trades-PAF	500
Lks & Plains Reg Cncl Carpenters &	500
Minn Health PAC	200
NCRCC-MN-PAC	500
SITCO PAC	250
TRIAL-PAC	250
	17,300

Dille, Stephen RPM 18

Wright County RPM	200
Hicks, Lyle	500
Stearns, Roger	200
Schoenfeld, Gerald	250
Seck, Gerald	200
Hospitality Political Action Committee	250
Independent Community Bankers of M	250
Lockridge Grindal Nauen P.L.L.P. St	250
Lower Sioux Political Education Fund	500
Mah Mah Wi No Min - I	500
Minn Bank State PAC	200
Minn Farm Credit Services PAC	250
Minn Realtors Political Action Comm	500
Minn Wheat Political Action Committe	200
MSCA-PAC	200
Northwest Petroleum NPPAC	250
Rural Electric Political Action Comm	110
Shakopee Mdewakanton Sioux	200
VET-PAC of Minn	150
Citizens for Bob Ness	300
	5,460

Dorman, Dan RPM 27A

Passingham, Sean	125
Schoenfeld, Gerald	250
Dorsey Political Fund	200
Minn Realtors Political Action Comm	500
Minn Soybean	450
Minn Wheat Political Action Committe	150
Multi Housing Political Action Comm	200
Rural Electric Political Action Comm	120
	1,995

Dorn, John DFL 23B

23rd Senate District DFL	250
Blue Earth County DFL	150
Committee of Thirteen Legislative Fur	250
Minn AFL-CIO	300
Northwest Petroleum NPPAC	250
SITCO PAC	450
	1,650

Drewry, Donald RPM 36B

Drewry, Don	300
	300

Driscoll, Patrick DFL 52A

52nd Senate District DFL	500
Eggers, William	200
Education Minn PAC	250
Minn AFL-CIO	200
St Croix Valley Central Labor Union	500
Volunteers for Paul Teske	200
	1,850

Duffy, Joseph IPM 30A

Amadio, Peter	200
Anson, Sally	250
Brataas, Nancy	200
Carryer, Carol	162
Chafoulias, Gus	250
Chandler, Robert	200
Downes, Marylouise	250
Duffy, Lois	425
Fiterman, Dolly	500
Foley, Daniel	200
Gaffey, Thomas	300

Major Donors to Principal Campaign Committees

Ginsburg, William	150
Good, Allison	150
Good, Andrew	150
Harris, Emily	500
Heath, Lore	400
Honick, Gregory C	400
Honick, Lesa	400
Horner, Thomas	200
Houle, Helene	500
Nasseff, Arthur	300
Nasseff, John	500
Nasseff, Susan	300
Riggs, Janet	200
MEDPAC Minn Medical Political Actio	500
Minn Eye PAC	250
MSA-PAC	250
(David) Bishop Volunteer Committee	3,000
	11,087

Dunham, Terry RPM 38B

Dunham, Terry	1,473
	1,473

Dutcher, Judi DFL

Minn DFL State Central Committee	20,000
Anselmo, Dario	500
Anson, Sally	500
Appelhof, Gregory	500
Arends, Craig	250
Baer, Zenas	500
Barczak, Ron	500
Barrow, Sara	250
Barrows, June	250
Bauer, Patrick	250
Beck, Warren	500
Belford, Mary	500
Bell, Ford	500
Bergstedt, Tim	250
Bloomquist, Lynn	500
Bohn, Karen	500
Brody, Mary Beth	500
Brown, Andy	500
Bruckner, W Joseph	250
Bryant, Ruth	250
Bujold, Tyrone	250
Butler, Sandra	250
Buttenwieser, Peter	2,000
Bye, Heidi	1,000
Cabot, Elizabeth	250
Campbell, Karlyn	250
Camper, Dorothy	250
Caplan, Allan	250
Case, Robert	500
Cermak, Kim	250
Chapman, Kristen	500
Cohen, Burt	750
Cohen, Rusty	250
Colich, Phil	500
Cowles, Jay III	500
Cowles, John III	500
Denny, Chuck	1,000
Doar, Patricia L	500
Donaldson, Linda	1,250
Dooley, Elizabeth	250
Doyscher, Dean	500
Dutcher, Janet	300
Engler, Linda	300
Etzwiler, Marion	1,000
Evans, Karen	500
Fenton, Eleanor	500
Fiori Hacking, Laurie	750
Folliard, Betty	250
Frankel, Doreen	500
Freeman, Jean	500
French, BJ	1,000
Frisch, Patti W	350
Froehlke, Teresa	1,250
Gamer, Paula	650
Gamer, Ronald	500
Garst, Christine	1,100
Garvis, Trissa	500
Gidley, Bridget	250
Gilardi, Dennis	1,000
Grathwol, Philip	500
Griffin, Gloria	250
Griffith, Sima	500
Grimshaw, Steve	500
Grindal, Michelle	500
Gustafson, Jill	500
Hamilton, James T	500
Hasselbring, Brent	500
Hausfeld, Michael	1,000
Hawn, Elizabeth	350
Hines, L. Cecily	1,250
Houle, Coral S	500
Hughes, Shirley	500
Huntley, Thomas	2,000
Hust, George	1,000
Hyman, Michael	450
Ingleman, Julie	1,000
Janasz, Kathleen	300
Johnson, Gary	225
Johnstone, Andrea	500
Kahn, Richard	500
Keeler, James	250
Kelly, Gretchen	1,000
Kelly, Katie	250
Kelly, Thomas	600
Ketz, Lori	300
Kinder, Susan	500
Klein, John	400
Klohs, Katherine	300
Knoff, Tyrone	1,000
Koehn, Christina	500
La Porte, Lawrence	250
Larson, Merle	250
Laurent, John L.	2,000
Lazarus, Barry	250
Lenfestey, Susan	500
Lindsay, Daniel	1,000
Lipowitz, Alan	250
Long, James	250
Luken, Ellen	250
Lutter, Barbara	1,000
Lynch, Leland	500
Lyon, Marina	500
Mahai, Chris	250
Mains, Rhoda W	250
Marek, Terry	2,000
Maritz, Kristine M	2,000
Marshall, David	500
McDonough, Brigid	1,250
McFarland, Richard	500
McNamara, Richard	2,000
Melanson, Judy	350
Messinger, Alida	1,000
Metz, Helen	250
Mills, Stacey	2,000
Milstein, Herbert	1,000
Minkkinen, David	250
Moe, Carey	750
Morgan, Mary Ann	1,000
Murphy, Kathleen	2,000
Nelson, Julie	500
Nichols, Donald	500

Major Donors to Principal Campaign Committees

Novak, Jay	250
O Neal, Barbara	250
O Sullivan Kane, Margaret	400
Ober, Gayle	250
Olin, Susanne	500
Owen, Nan	1,000
Pappas Stanoch, Pam	1,000
Perlman, Lawrence	750
Peterson, Douglas	250
Petters, Thomas	500
Pohlad, James	2,000
Pohlad, Michelle	2,000
Pohlad, William	2,000
Portwood, Barbara	250
Possis, Ann M	500
Proft, Pat	1,000
Raplinger, Marylin	450
Reedstrom Bishop, Jennifer	700
Render, James	250
Rickerman, Norman	2,000
Roberts, Chris	500
Ross, Barbara	250
Rothstein, Thomas	500
Rupert, Jeannette	500
Russell, Carol	500
Saario, Terry	250
Schmidt, Eda	250
Sheehy, John	1,000
Shreves, Catherine	500
Smith, Louis	500
Stanley, Alfred	250
Stanley, David	1,000
Staples Thompson, Mary	625
Steiner, Julie	250
Stevenson, Jackie	250
Sullivan, John	500
Swenson, Sandra	250
Thompson, Van	600
Thornton, T R	300
Thuringer, Brian	2,000
Toll, Steven	1,000
Trysla, Trudi	500
Tuttle, Emily Ann	500
Vaughn, Mary	500
Weiner, Deanna	250
Westcott, Mary	500
White, Ann	500
Wildfang, K.Craig	500
Wilson, Janet	1,000
Wirtz, Keith	500
Wishnick, Harriet	500
Wolff, Vikki	250
Yackel, John	250
Yanisch, Rebecca	500
Zikmund, Nyle	500
Zoidis, Susan	250
Ginsberg, Richard	250
Herman, John	500
Messerli & Kramer Political Action	250
Minn DRIVE	300
Minn Women's Campaign Fund State	2,000
Minneapolis Firefighter's Relief Assn	2,000
RKM&C Fund	2,000
United Steelworkers of America Dist	2,000
Dutcher (Judi) for Auditor	1,745
	140,595

Eastlund, Rob RPM 17A

8th Congressional District RPM	500
Carlson, Paul E.	125
Eastlund, Doris	200
Eastlund, Valerie	250
Johnson, Neil A.	150
Richmond, Michael W.	125
Richmond, Susan M.	125
Swenson, Donald C	150
Swenson, Julie C	150
Van Alstine, Eugene	250
Van Alstine, Shari	250
BAM-PAC	500
CAR, Committee of Automotive Retail	500
Minn Bank State PAC	500
Minn Chamber of Commerce Leaders	500
Minn Retail Political Advocacy Fund	500
Rural Electric Political Action Comm	180
SITCO PAC	200
SOF - PAC	500
TwinWest Chamber of Commerce PA	500
	6,155

Edevold, Mark DFL 2B

2nd Senate District DFL	500
Beltrami County DFL	1,300
Hubbard County DFL	1,750
Corbid, Patricia	200
Edevold, Marvin	200
Edevold, Tamara	258
Mann, Michael	125
Mann, Terri	125
Rasmussen, Ed	150
Bemidji Central Labor Body AFL-CIO	250
Education Minn PAC	400
Minn AFL-CIO	500
Minn DRIVE	300
Minn PEOPLE Committee	500
NCRCC-MN-PAC	500
Minnesotans for (Matt) Entenza	250
Rod Skoe for State Rep	500
Edevold, Mark	2,420
	10,228

Egan, Ray RPM 47

Hamilton, Harold	500
Bike PAC	500
	1,000

Ehrich, Sheila DFL 36A

36th Senate District DFL	250
Friends of DFL Women	200
Minn PEOPLE Committee	300
Minn Women's Campaign Fund State	500
	1,250

Eide, Kevin N/A 1-5

Dove, Tony	240
Eide, Ralph S	400
Groggins, Robert	150
Malone, Robert	150
Mayer, Michael	200
McDonough, Mark	200
Montpetit, Joel	150
Schmidt, Debra E	200
Wolf, Miriam	200
	1,890

Eken, Bernhard Kent DFL 2A

2nd Senate District DFL	500
DFL House Caucus	1,000
Polk County DFL	400
Haddeland, Peter	200
Haddeland, Sandra	200
Hoekstra, Mitchell	150
Jungels, Brian	150
Corbid, John	400
Dedicated Americans for the Senate	500
Education Minn PAC	400
Greater Minn Conference Pol Action	500

Major Donors to Principal Campaign Committees

Independent Community Bankers of M	400
MAPE-PAC	500
Minn AFL-CIO	500
Minn DRIVE	300
Minn PEOPLE Committee	500
NCRCC-MN-PAC	500
Savings Assns for Voter Educ & Resp	250
TRIAL-PAC	250
Rod Skoe for State Rep	1,250
	8,850

Eland, Marcia DFL 43A*

43rd Senate District RPM	300
	300

Eller, Jeremy DFL 26

2nd Congressional District DFL	200
Steele County DFL	200
Eller, Angie	115
Eller, Stan	115
Education Minn PAC	250
Minn AFL-CIO	250
Minn DRIVE	300
Minn PEOPLE Committee	500
Eller Volunteer Committee	413
Eller, Jeremy	292
	2,634

Ellering, Paul IPM 13A

Atkinson, Rodney	250
Ellering, Al	375
Ellering, Carlyn	375
Wilwerding, Joseph	200
	1,200

Ellison, Keith DFL 58B

Crowther, Donald	300
Ross, Thomas	300
Staten, Randy	200
AFSCME Council 14 PEOPLE Fund	200
AFSCME Local 34 PEOPLE	500
CAR, Committee of Automotive Retail	300
Dorsey Political Fund	200
Education Minn PAC	400
IBEW Local 292 Political Education	250
Iron Workers Local 512	200
Mah Mah Wi No Min - I	250
Minn AFL-CIO	300
Minn Dental Public Affairs Committee	300
Minn PEOPLE Committee	500
Retirement Association Political Comr	500
Shakopee Mdewakanton Sioux	250
TRIAL-PAC	250
Minneapolis Federation of Teachers	500
	5,700

Engstrom, Dave GPM 57

Clark, Thomas	250
Flinsch, Suzanne	500
Foley, Kevin	450
Foley, Shula	500
Hartwell, David	500
Horst, Rechel Bacher	500
Miyamoto, Sharon	500
Mucciacciaro, Elaine	250
Mucciacciaro, Nicholas	275
Reiter, Thomas	500
Stordalen, Linda K.	500
Tungseth, Barry	250
Foley, Tom	250
	5,225

Ensrud, Lana RPM 46B

3rd Congressional District RPM	500
46th Senate District RPM	1,000
Ensrud, Julius	200
Gusaas, Ronn	500
Don Kramer Senate Committee	500
Filson, Walter T Senate Dist. 47 Comr	500
Hubert, Jim House Dist. 47B Commit	470
Tim Olson 2000	400
	4,070

Entenza, Matt DFL

Grindal, Michelle	500
Jennings, Loren	400
Johnson, Eric	300
Lindquist, Felicia	1,000
Minkkinen, David	300
Moyers, Allison	500
Tuckson, Margie	500
Tuckson, Reed	500
Zalamea, Luis	600
Zalamea, Margarita	500
Amundson, Kristen	300
Birk, Peggy J	250
Moyers, William C	500
Redmond, Lawrence	250
Wilensky, Scott	250
Food PAC of Minn	500
Lower Sioux Political Education Fund	500
Minn Realtors Political Action Comm	500
Winthrop & Weinstine, PA Political	250
Crutchfield, Christopher House Dist. (	500
	8,900

Entenza, Matthew DFL 64A

Bloodgood, Patricia	200
Boston, Jeffrey	200
Corbid, Patricia	200
Damon, Susan	150
Dien, Catherine	125
Dien, Philip	125
Givogre, John	150
Haven, Robert	200
Jennings, Wayne	150
Johnson, Roger	200
Kowalski, Mary	200
Laughlin, Michael	200
Liengswangwong, Molvipa	125
Liengswangwong, Vichaivood	125
Megan, Lynne	200
Miller, Kristine	150
Miller, T Michael	150
Orbovich, Cynthia B	200
Peterson, H. Geoffrey	200
Senkler, Robert	200
Siekmeier, John	175
Strong, Gregory	200
Timmons, Leo	150
Unowsky, R David	150
Van Wert, Laurie Davis	250
Weigum, M. Jeanne	150
Zagaria-Meyer, Christine	500
Zagaria-Meyer, Lee	500
CAR, Committee of Automotive Retail	300
Committee of Thirteen Legislative Fur	250
Dorsey Political Fund	200
Education Minn PAC	400
Insurance Federation Political Acti	200
Minn AFL-CIO	200
Minn Dental Public Affairs Committee	300
Northwest Petroleum NPPAC	250
Entenza, Mat	2,847
	10,472

Erhardt, Ron RPM 41A

Doherty, Timothy	500
Seaton, Douglas	200

Major Donors to Principal Campaign Committees

Dorsey Political Fund	200
Fond du Lac Committee of Political	500
IFAPAC Minn	500
Mah Mah Wi No Min - I	500
Minn Chiropractic Political Action	500
Minn Police & Peace Officers Assoc	226
Multi Housing Political Action Comm	200
	3,326

Erickson, Sondra RPM 16A

17B House District RPM	350
Laddusaw, Liane	132
Laddusaw, Robert	132
Sampson, Curtis	125
Sampson, Marian	125
Schroeder, Robert	200
Wigley, Barbara	250
Wigley, Michael	250
Committee of Thirteen Legislative Fur	250
Dorsey Political Fund	200
Minn Realtors Political Action Comm	500
Bill Lawrence Volunteer Committee	500
Citizens for Bob Ness	500
	3,515

Erlander, Tim RPM 63A

5th Congressional District RPM	200
63rd Senate District RPM	1,500
	1,700

Evans, Geri DFL 50B

50th Senate District DFL	5,000
Braley, Gary	200
Carlson, Wayne E.	250
Carruthers, Philip C	125
Chies, Michael R.	200
Edmondson, Joanna F.	150
Evans, Jim	150
Gilbert, Caroline M	125
Keller, Louis F.	200
Welsch, Delane E.	150
Carpenters Union Local #87 PAF	500
Clean Water Action Voter Education	190
Local 59 Political Fund	500
Mah Mah Wi No Min - I	500
Minn Women's Campaign Fund State	500
Shakopee Mdewakanton Sioux	250
	8,990

Fahey, John RPM 34

Burandt, Robert	300
Eder, Donna	170
Fahey Richter, Mary J	500
Fahey, Carol J	500
Fahey, David P	500
Fahey, Leone P	500
Forst, Perry	150
Fritz, Donald J	120
Krumm, Pearl	110
Lano, Robert	225
Lind, David	150
McNearney, Juliet	150
Miller, Lana L	125
Miller, William	125
Rademacher, Cindy	204
Richter, Elizabeth J	500
Richter, Larry L	500
Schlueter, Russell	205
Schmitz, Robert F	500
Shimota, Mary	122
Spaude, Michael	135
Sprengeler, Mel	360
Willems, Eugene A	126
Willems, Margie	126
Willems, Renee	200
Willems, Steve	250
	6,851

Fairbanks, Quentin DFL 2B

Fairbanks, Quentin	4,500
	4,500

Finley, John N/A 2-21

Bryant-Wolf, Gary R.	150
Cody, Daniel T.	150
Cosgriff, William	200
De Courcy, D. M.	500
De Courcy, Merry	500
Feeney, Leo F.	500
Fetsch, Marilyn J.	500
Galvin, Michael J.	256
Gilsdorf, John F.	250
Houle, Helene	2,000
Huntrods, Ann	150
Kayser, Thomas	200
Landreville, Alden E.	200
Malone, Robert	150
McKenna, Lou	300
Meshbesher, Ronald I	500
Montpetit, Joel	250
Mullan, Robert J.	300
Nasseff, Mickey	400
Newell, Maurice P.	400
O'Loughlin, Terence	150
Opperman, Vance	2,500
Rogosheske, Paul	250
Rutzick, Steven R.	200
Sheehy, John	500
Simonet, Edward W.	200
Snyder, Michael C.	500
Thornton, T R	200
Walsh, John E.	200
Finley, Joseph M	525
Carpenters Union Local #87 PAF	500
Faegre & Benson Ltd Liability Partn	300
Leonard, Street and Deinard PAC	150
Minn DRIVE	250
Painters Union Local No 61 Political A	200
Plumbers Local Union #15 COPE Acc	500
RKM&C Fund	5,000
St Paul Pipefitters Local 455 PAC	500
U A Plumbers Local #34 Political Fun	150
	20,631

Finseth, Tim RPM 1B*

MAFMIC Political Action Committee	150
Minn Soybean	250
	400

Finstad, Brad RPM 21B

1st Congressional District RPM	650
Brown County RPM	2,500
Redwood County RPM	1,250
Boyce, Jean	150
Boyce, Jeff	150
Schwartz, Joseph	250
Schwartz, Judy	250
Woodley, Gerald	200
Girard, James	200
Hospitality Political Action Committee	500
IFAPAC Minn	200
Independent Community Bankers of M	200
Minn Dental Public Affairs Committee	300
SITCO PAC	250
Baumann, Roger Senate Dist. 22* Co	450
Clark, James T House Dist. 23A Com	300
	7,800

Fischbach, Michelle RPM 14

Major Donors to Principal Campaign Committees

Bernick, Richard	150
Bisignani, Mark	200
Burkowski, Earl	150
Christensen, James	150
Easterday, David	200
Ehlen, Charles	150
Ehlen, Kelli	150
Ellard, Sandy	200
Faber, Rose Ann	150
Feuling, Bob	250
Feuling, Linda	250
Fischbach, Harold	150
Fischbach, Rita	150
Fishbein, Michael	200
Frank, David	200
Haselow, Justine	250
Haselow, Robert	200
Heim, David	150
Herman, Jeffrey	450
Hill, Peter	200
Illies, James	150
Kosiak, John	450
Neiss, Dennis	150
Sampson, Curtis	250
Schenian, Dale	200
Schuelke, Harry	200
Schwantes, Darwin	200
Spears, Wayne	450
St Martin, Darla	500
St Martin, Thomas	150
Apitz, John	250
Sampson, Randall	200
Seck, Gerald	450
CAR, Committee of Automotive Retail	500
Lockridge Grindal Nauen P.L.L.P. St	500
MEDPAC Minn Medical Political Actio	250
Minn Health PAC	250
Minn Police & Peace Officers Assoc	500
Minn Wheat Political Action Committe	200
	9,750

Fischer, Richard GPM 16A

Fischer, Richard J.	125
	125

Foley, Leo DFL 47

3rd Congressional District DFL	500
47th Senate District DFL	500
Senate Majority Caucus	250
Bowers, Barbara	250
Diaz, Jean	250
Diaz, Richard	250
Haselow, Justine	250
Haselow, Robert	500
Mendoza, Mia	250
Olson, Barbara	250
Olson, Douglas J	250
Spears, Wayne	200
Seck, Gerald	350
Iron Workers Local 512	200
Mah Mah Wi No Min - I	500
MEDPAC Minn Medical Political Actio	350
Messerli & Kramer Political Action	200
Minn Chiropractic Political Action	500
Minn Eye PAC	200
Minn PEOPLE Committee	500
Minn Police & Peace Officers Assoc	500
Minn State Council #7	500
Rural Electric Political Action Comm	110
SEIU Minn State Council #7	500
Jerry Newton Campaign Fund	300
	8,410

Folliard, Betty DFL 44A

Bowers, Barbara	200
Dayton, Mark	250
Ducker, Thomas	250
Entenza, Matthew	125
Flynn, Thomas	150
Gendreau, James	250
Haselow, Justine	250
Haselow, Robert	250
Holman, John	125
Johnson,Craig	150
Killen, Peter	250
Mondale, Ted	250
Nwaneri, M. O.	250
Olson, Douglas J	200
Quam, Lois	125
Simon, Stephen	250
Spears, Wayne	200
Fond du Lac Committee of Political	500
Mah Mah Wi No Min - I	500
Minn Chiropractic Political Action	500
Minn Eye PAC	500
Minn Women's Campaign Fund State	500
MSA-PAC	250
SEIU Minn State Council #7	500
Citizens for Nathan Busch	1,625
Minnesotans for (Matt) Entenza	250
	8,650

Fowler, Chuck DFL 24

Faribault County DFL	500
Krahmer, Fred	200
Kramer, Mary	200
Committee of Nine PAC	500
Committee of Thirteen Legislative Fur	200
Independent Community Bankers of M	200
Inter Faculty Organization Lobby Fu	200
Lower Sioux Political Education Fund	500
Mah Mah Wi No Min - I	500
Minn League of Conservation Voters	500
Minn Police & Peace Officers Assoc	500
Minn Wheat Political Action Committe	200
Minneapolis Firefighter's Relief Assn	500
Rural Electric Political Action Comm	210
SEIU Minn State Council #7	500
Shakopee Mdewakanton Sioux	500
SITCO PAC	200
Elliott (Howard) Volunteer Committe	2,035
Kosovich Campaign Committee	400
Orfield (Myron) Volunteer Committee	500
	9,045

Fraulini, Roman RPM 47

Fraulini, Roman G	445
Gabbard, Brian L	250
Gabbard, Tonya M	150
	845

Frederickson, Dennis RPM 21

Committee of Nine PAC	200
Committee of Thirteen Legislative Fur	250
Dorsey Political Fund	200
Education Minn PAC	250
Faegre & Benson Ltd Liability Partn	200
Inter Faculty Organization Lobby Fu	200
Minn Chiropractic Political Action	500
Minn League of Conservation Voters	200
Minn Realtors Political Action Comm	500
Minn Wheat Political Action Committe	200
Minneapolis Firefighter's Relief Assn	250
Minneapolis Retired Police Assoc Po	200
Multi Housing Political Action Comm	200
Northwest Petroleum NPPAC	250
Prairie Island Indian Community PAC	300

Major Donors to Principal Campaign Committees

	3,900

Freeman, Daniel RPM 44

44th Senate District RPM	2,000
Bakken, Bradley	500
Bloomgren, Bernice	125
Fox, Dean A.	125
Fox, Robyn L.	125
Hilger, Jeff	250
Krebs, Stacie	250
Krebs, Williams Jr,	250
London, Ronald	200
Peters, Joan	300
Sandberg, Carrie	125
Sandberg, Jeffry	125
Tetzloff, Robert	235
Tremere, Blair	175
Tremere, Linda	175
Wigley, Barbara	125
Wigley, Michael	125
Minn CPA's Public Affairs Committee	500
TwinWest Chamber of Commerce PA	500
(Margaret) Leppik Volunteer Committ	1,000
Friends of Joan Nelson Peters	700
McCarville (Sue) Friends and Neighbo	1,000
Freeman, Daniel	396
	9,306

Freeman, Michael DFL

Freeman, Orvile	363
	363

Frick, Alex RPM 22

1st Congressional District RPM	650
Jackson County RPM	200
Murray County RPM	2,000
Pipestone County RPM	500
Rock County RPM	1,500
Bloemendahl, Curtis	350
Bloemendahl, Marilyn	350
Clark, Gregory J	200
Erickson, Wendell	150
Frick, Alex	1,931
Huisken, Charlotte	250
	8,081

Frieman, Sheryl DFL 43A

Frieman, Sheryl	200
Herman, Randall J	200
Education Minn PAC	250
Minn Independent Insurance Agents F	250
Minn PEOPLE Committee	500
Minn Women's Campaign Fund State	500
	1,900

Fritz, Patti DFL 26B

2nd Congressional District DFL	200
Musel, Meredith	150
Opperman, Vance	150
Woodruff, Tom	249
Education Minn PAC	250
Friends of DFL Women	500
Laborers' Dist Council of Minn & ND	250
Minn AFL-CIO	500
Minn Democrats	150
Minn PEOPLE Committee	500
Minneapolis Fire Department Pension	250
Minneapolis Firefighter's Relief Assn	500
SEIU Local 113	500
SEIU Minn State Council #7	500
	4,649

Frolik, Anthony IPM 52B

Frolik, Anthony	200
	200

Fuller, Douglas RPM 4A

8th Congressional District RPM	500
Beltrami County RPM	2,000
Cass County RPM	350
Beitzel, Richard	200
Cuperus, Susanne	250
Klinefelter, Bonnie	250
Klinefelter, Charles	250
Peters, R.H.	200
Ulrich, Bob	250
CAR, Committee of Automotive Retail	500
Dorsey Political Fund	200
IFAPAC Minn	200
Messerli & Kramer Political Action	200
MinnBank State PAC	500
SITCO PAC	500
Bill Lawrence Volunteer Committee	200
Citizens for Bob Ness	500
	7,050

Gaither, David RPM 43

43rd Senate District RPM	330
Bakken, Paul	200
Bathe, Ellie S.	250
Bathe, William G.	250
Cheifetz, Isaac	500
Christy, Allen E	250
Christy, Junelle J.	250
Cummins, Joan	500
Cummins, Robert P	500
Kallgren, Earnest	500
Kosmoski, Dan	125
Kosmoski, Ellen	125
Manley, John F.	500
Manley, Mary	500
McKee, Tim	250
McKee, Valerie	250
Nolte, Greg L.	300
Schutz, Janet J	500
Schutz, Ronald	500
Seveland, Deb	250
Seveland, John	250
Sullivan, Brian	500
Swanson, Peter	250
Whelan, Casey D.	250
Whelan, Mary F.	250
Wigley, Barbara	250
Wigley, Michael	250
Zejdlik, Todd	200
CAR, Committee of Automotive Retail	500
Education Minn PAC	400
Freedom Club State PAC	500
Hospitality Political Action Committee	250
Jobs Political Fund	500
MEDPAC Minn Medical Political Actio	500
People in Construction Political Actior	200
SITCO PAC	300
TwinWest Chamber of Commerce PA	500
H Todd VanDellen for State Represer	250
Johnson, Judy A Senate Dist. 34 Com	750
	13,680

Gajewski, Duane GPM

Gajewski, Duane	349
	349

Gallagher, Jennifer DFL 35

Senate Majority Caucus	595
Opoien, Karen	250
Carpenters Union Local #87 PAF	500
Minn AFL-CIO	200
Minn DRIVE	300
Minn PEOPLE Committee	300

Major Donors to Principal Campaign Committees

Minn Women's Campaign Fund State	500
	2,645

Ganley, Michael DFL 32B

3rd Congressional District DFL	700
32nd Senate District DFL	1,400
Berg, Eve	250
Berg, Gary	250
Casserly, Benard	150
Dayton, Mark	250
Goodson, Michael	150
Goodson, Molly Casserly	150
Townsend, C. Edward	500
Townsend, Susan	500
Anderson, Wendell	250
AFSCME Local 2938	400
ARC PAC of Minn	150
Education Minn PAC	400
Firefighters Assoc of Mpls Politica	200
Iron Workers Local 512	300
Local 59 Political Fund	400
Local 851 Political Action Committe	500
Minn IBEW State Council	500
Minn Police & Peace Officers Assoc	482
TRIAL-PAC	500
	8,382

Garcia, Edwina IPM 63

Anaya-Boyer, Sally	300
Harms, Thomas E	125
Scalia, Tom	225
Tharaldson, Peter	150
Zaragoza, Oliver	125
Road PAC of Minn	500
	1,425

Gerlach, Charles DFL 35A

Benton, Angela	500
Griep, John	200
Musolf, DeAnna	115
Laborers' Dist Council of Minn & ND	200
Minn AFL-CIO	200
Minn PEOPLE Committee	500
Minn Police & Peace Officers Assoc	500
	2,215

Gerlach, Chris RPM 37A

37th Senate District RPM	500
Wigley, Barbara	250
Wigley, Michael	250
Dorsey Political Fund	200
IFAPAC Minn	200
MABC PAC	250
Multi Housing Political Action Comm	200
Ben Bowman Election Committee	200
	2,050

Gilbert, Wayne DFL 38B

38th Senate District DFL	2,500
Minn DFL State Central Committee	1,400
Asunma, Laurie A	200
Flaherty, Mary S.	200
Fredenburg, Wesley C.	250
Gilbert, Dorie H.	188
Gilbert, Wayne E.	188
Gilderman, Kerry D.	110
Lewis, James W	250
Mondale, Ted	250
Olsen, Louis B.	125
Olsen, Sally F.	125
Opperman, Vance	150
Perrault, Katie M	150
Saggau, David J.	250
Schulz, John R.	250
Asunma, Randy	250
Education Minn PAC	400
Fond du Lac Committee of Political	500
Local 1833 Political Fund IAMAW	300
Lockridge Grindal Nauen P.L.L.P. St	250
Lower Sioux Political Education Fund	500
MAPE-PAC	250
Minn Democrats	150
Minn DRIVE	300
Minn Eye PAC	250
Minn Police & Peace Officers Assoc	500
People in Construction Political Actior	200
So Dakota Cty Labor Council COPE F	500
TRIAL-PAC	250
Brisbois, Leo I House Dist. 38B* Com	510
Moore, Gary House Dist. 38B* Comn	500
	12,195

Gimse, Joseph RPM 13

Kandiyohi County RPM	518
Pope County RPM	2,500
Brinton, Gene	500
Brinton, Nola	500
Ebnet, Nicholas	125
Ebnet, Peggy	125
Houdek, Larry	500
Houdek, Lynette	500
Moe, Edward	250
Moe, Marilyn	250
Olson, Earl	500
Roberts, Peggy	250
Roberts, Wills	250
Schmidt, David	125
Schmidt, Janna	125
Smith, Andrew	200
Smith, Pamela	200
Sullivan, Brian	250
Underland, Gene	200
Williamson, Carol	250
Williamson, Donald	250
People for (Joseph) Gimse Campaign	1,672
	10,040

Gleason, Mark DFL

Mah Mah Wi No Min - I	500
MEDPAC Minn Medical Political Actio	250
Minn CPA's Public Affairs Committee	250
We Want Mark Gleason	3,817
	4,817

Gleason, Mark DFL 63B*

Dorsey Political Fund	200
Minn DRIVE	300
SITCO PAC	250
	750

Goodno, Kevin RPM 9A*

Bisignani, Mark	200
Diaz, Richard	200
Haselow, Robert	200
Herman, Jeffrey	400
Kosiak, John	400
Nisi, Kurt	200
Spears, Wayne	200
CUVOL	250
Dorsey Political Fund	200
Minn Realtors Political Action Comm	500
	2,750

Goodwin, Barb DFL 50A

50th Senate District DFL	5,000
Committee of Nine PAC	150
Education Minn PAC	400
Local 1833 Political Fund IAMAW	150
Mah Mah Wi No Min - I	500

Major Donors to Principal Campaign Committees

Minn DRIVE	300
Minn Police & Peace Officers Assoc	500
Minn Women's Campaign Fund State	500
Minneapolis Fire Department Pension	250
Minneapolis Retired Police Assoc Po	200
SEIU Minn State Council #7	500
	8,450

Goudge, Russell RPM 18B

Charais, Dease	125
Charais, John	125
	250

Graham, Joshua RPM 67A

67B House District RPM	500
	500

Granath, Nick GPM 60

Granath, Barbara L	500
Granath, Marvin O	500
	1,000

Gray, Gregory DFL

Aitkin County DFL Committee	300
Cowles, Jr, John	500
Crowther, Donald A.	300
Davis, William J	300
Gray, Laurence D	500
Jones, Ezell	400
Kaplan, Samuel	250
Kaplan, Sylvia	300
Louper-Morris, Carolyn	500
McDonough, Brigid	500
Moore, Cornell L.	250
Olson, Jon	250
Remele Jr, Lewis	350
Ross, Thomas	500
Schubring, Randal R.	225
Trice, James	500
Ward Brown, Cassandra K.	300
Webster, William A	500
Banion, Teresa	250
Dorfman, Glenn	250
Grabarski, Sam W	250
Hofstede, Albert	300
Kozak, Andrew	300
Rice, Brian	250
Carpenter's Local 1644 PAC	300
Committee of Nine PAC	250
Committee of Thirteen Legislative Fur	250
Democratic Senatorial Campaign Con	500
Duluth Central Labor Body COPE Fur	500
Education Minn PAC	400
Fond du Lac Committee of Political	500
Lks & Plains Reg Cncl Carpenters &	500
Local 59 Political Fund	500
Lockridge Grindal Nauen P.L.L.P. St	500
Lower Sioux Political Education Fund	500
Minn AFL-CIO	500
Minn DRIVE	300
Minn IBEW State Council	500
Minn PEOPLE Committee	500
Minneapolis Downtown Council PAC	250
Minneapolis Municipal Retirement Ass	500
Pipe Fitters Local 539	500
Police Officers Fed of Mpls Conting	500
RKM&C Fund	500
RMJ Political Fund	250
SEIU Local 113	500
SEIU Minn State Council #7	500
Shakopee Mdewakanton Sioux	500
St Paul Pipefitters Local 455 PAC	500
Suburban School Emp Local 284 Pol	500
TRIAL-PAC	500
VOTE - 66	500
Gray, Gregory House Dist. 58B Comi	1,505
	22,330

Gray, Gregory DFL 58B*

Mah Mah Wi No Min - I	500
Minn Chiropractic Political Action	500
	1,000

Greiling, Mindy DFL 54A

Connett, Jane Y	125
Connett, John E	125
Kolderie, Ted G	200
Seebeck, Nancy L	200
Wallace, Marion B	200
Waterman, Robert M	150
White, Kyle	250
Greiling, Mindy	109
	1,359

Grounds, David N/A 1-5

Grounds, David H	876
Grounds, Richard	191
	1,066

Gunther, Robert RPM 24A

Bosshart, Marvin	150
Bunther, Robert	500
Eaton, David	250
Geller, Jack	250
Hammond Jr, Robert	250
Kramer, Mary	200
Kramer, Ross	150
CUVOL	250
Dorsey Political Fund	200
Mah Mah Wi No Min - I	500
Minn Realtors Political Action Comm	500
Multi Housing Political Action Comm	300
Police Officers Fed of Mpls Conting	500
Rural Electric Political Action Comm	380
	4,380

Gushwa, Judd N/A 4-46

Bottema, Ken	200
Garcia, Albert	500
Committee To Elect Judd Gushwa	1,056
	1,756

Haas, Bill RPM 47A

Brucker, Susan	125
Brucker, Thomas	125
Flynn, Helen	125
Flynn, Thomas	125
Grindal, Michelle	125
Seig, John	250
Wangsness, John	250
Wigley, Barbara	250
Wigley, Michael	250
IFAPAC Minn	500
Minn Chiropractic Political Action	500
Northwest Petroleum NPPAC	200
Winthrop & Weinstine, PA Political	200
Filson (Walter) for Senate Committe	250
	3,275

Haas, Charles RPM 52B

Dinkel, William	200
Hughes, Jeff	250
Hughes, Mary Sue	250
Skelton, Patrick	200
	900

Haas, Nancy DFL 66A

Beeson, Richard	200
Benson, Dennis	250
Chin, Chuck	249

Major Donors to Principal Campaign Committees

Conley, Patricia	150
Dinkel, Joseph	250
Dinkel, Veronica	250
Freeman, Jane	200
Freeman, Michael	199
Haas, Charles	500
Haas, David	250
Haas, Jill	150
Haas, Mary Kay	250
Haas, Michael	150
Halverson, Gene	200
Huntley, Tom	250
Iverson, Ellen	150
Jambois, David	250
Jambois, Gail	250
Janita, April	250
Lee, Annette	239
Lee, Kelvin	339
O Gara, Dan	250
Orenstein, Howard	250
Rahne, Denise	200
Ramstad Hvass, Sheryl	400
Schultz, Kurt	200
Symmes, Jessica	250
Ginsberg, Richard	150
CAR, Committee of Automotive Retail	300
Minn Women's Campaign Fund State	500
Political Education Fund of Local 2	500
Saint Paul Area Chamber of Commer	500
	8,477

Hackbarth, Thomas RPM 48A

48th Senate District RPM	125
Anderson, Charles	200
Johnson, R. Kenmore	200
Knowlan, Bruce	125
Knowlan, Mary	125
Insurance Federation Political Acti	500
Minn Chamber of Commerce Leaders	500
Minn Realtors Political Action Comm	500
Minn Retail Political Advocacy Fund	500
MinnBank State PAC	500
TwinWest Chamber of Commerce PA	500
	3,775

Hage, Tim IPM 24

Tim Hage for State Senate	1,610
	1,610

Hagen, Dick RPM 20

Baumgartner, Catherine	250
Baumgartner, John	250
	500

Halberg, Charles N/A 1-1

McDonald, Michael	200
Halberg, Charles	2,328
	2,528

Hales, Marcia RPM 7B

8th Congressional District RPM	350
Anunti, John	250
Anunti, Shiela	250
Kratt, Linda	250
Kratt, Michael	250
Lewis, Frederick	300
Mars, Robert	200
Meierhoff, William	200
Meirick, Carl	300
Patronas, Nick	284
Sneve, Peter	284
Van Etta, John	200
Duluth First	300
Minn Women's Campaign Fund State	500
	3,918

Hall, Aaron RPM 40

Aaron Hall Volunteer Committee	26,063
	26,063

Halpenny, Pauline N/A 1-1

Halpenny, Pauline	2,082
	2,082

Halvorsen, Allan DFL 27A

Freeborn County DFL	3,920
Bye, Carol	150
Halvorsen, Alma	200
Halvorsen, Leo	150
Opperman, Vance	150
Education Minn PAC	250
Minn AFL-CIO	250
Minn Democrats	150
Minn PEOPLE Committee	500
United Food & Commerical Workers,	200
Pat Piper Volunteer Committee	500
	6,420

Hammitt, Monte DFL 4A

8th Congressional District DFL	300
Beltrami County DFL	1,470
Bedeau, Linda	500
Cecil, Lorraine	500
Daugherty, Jonna	250
Daugherty, Mary	118
Daugherty, Ron	250
McCarthy, John	250
McCarthy, Kathy	250
Oboyle, John	108
Bemidji Central Labor Body AFL-CIO	250
Education Minn PAC	400
Greater Minn Conference Pol Action	500
Leech Lake PAC	500
Mah Mah Wi No Min - I	250
Minn AFL-CIO	300
Minn DRIVE	300
Minn PEOPLE Committee	500
NCRCC-MN-PAC	500
TRIAL-PAC	250
(Anthony) Kinkel for Senate	500
(Harold) Finn For Senate	500
	8,746

Hann, David RPM 42

3rd Congressional District RPM	1,000
42nd Senate District RPM	2,750
Boitlig, Stephen W	250
Cummins, Joan	500
Cummins, Robert	500
Hahn, J D	150
Hultgren, Bruce W	250
Langefels, Margie B	250
Committee of Thirteen Legislative Fur	250
Food PAC of Minn	200
Freedom Club State PAC	500
Hospitality Political Action Committee	250
IFAPAC Minn	200
Minn Dental Public Affairs Committee	300
SITCO PAC	250
TwinWest Chamber of Commerce PA	500
	8,100

Hansen, William DFL 6A

Anderson, Rick	150
Benedict, Deborah L.	200
Benson, Buck	200
Benzie-Lourey, Marlana	500
Brandenburg, Jim	125
Brandenburg, Judy	200
Deharpporte, Joyce	250
DeHarpporte, Ron	250

Major Donors to Principal Campaign Committees

Dornfeld, Kirk	250
Eastlund, Randy	150
Green, Janet	175
Hansen, Frank	250
Hansen, Mary Alice	250
Hanson, Clyde G.	250
Hart, James T	250
Hauser, William A	152
Huntley, Tom	250
Kenig, Laura	150
Knuffke, Darrell R	250
Lamb, Limb M	200
Lourey, Anthony	500
Lourey, Becky	150
MaClean, Lynn	500
Nagle, Terrence S	150
Nankivell, Sally	150
Netland, Alan	250
Olson, Richard	150
Opperman, Darin	150
Perpich, George	150
Piragis, Steve	200
Possis, Ann M	250
Powers, Nancy D	250
Rhodes, Will	125
Rider, Ann	200
Rider, Thomas	200
Rolle, Phillip	125
Rysdahl, Dennis	250
Rysdahl, Jeanne T	250
Schurke, Paul D	250
Schurke, Susan D	250
Smith, Scott W	250
Updegraff, David	500
Vick, Kari K	150
Winter, Carol	250
Clean Water Action Voter Education	247
Minn AFL-CIO	300
Minn League of Conservation Voters	500
VOTE - 66	500
Hansen, William F.	1,140
	12,788

Hanson, Karl DFL 10

Becker County DFL	150
Otter Tail County DFL	1,000
Wadena County DFL	150
Anderson, Cyndi	113
Leaders, Diane	494
Parta, Janet	125
Parta, Mike A	125
Schulz, Tom R	386
Ziegler, Richard E	143
Education Minn PAC	250
Minn AFL-CIO	300
Minn PEOPLE Committee	500
	3,736

Harder, Elaine RPM 22B

1st Congressional District RPM	500
Nobles County RPM	250
Dynes, Debby	130
Dynes, Rod	130
Harder, Ronald	200
Pietz, Mark	125
Pietz, Susan	125
Rupp, Eunice	105
Rupp, Russell	105
Cashman, Thomas	200
James, Karen	200
Hospitality Political Action Committee	250
IFAPAC Minn	500
Minn Health PAC	250
Minn Realtors Political Action Comm	500
Minn Wheat Political Action Committe	150
Citizens for Bob Ness	250
	3,970

Harper, Erick RPM 20

Big Stone County RPM	200
Chippewa County RPM	250
Lac qui Parle County RPM	1,791
Lincoln County RPM	925
Renville County RPM	500
Swift County RPM	500
Yellow Medicine County RPM	700
Harper, Beatte	500
Harper, Erick	4,931
Harper, Sara Beth	300
Harper, Thomas J	500
Kohler, Jason	500
Lindholm, Steve	200
Rupp, Aaron D	500
Rupp, David A	500
Rupp, Gay	500
Seppelt, Miles	500
Meyer (Maynard) for Representative	250
	14,047

Harrington, David N/A 9-4

Arnold, Jeff	1,180
Cecil, Lorraine	1,000
Wigand, Lisa	500
Harrington, David	46,020
	48,700

Hatch, Michael DFL

36B House District DFL	1,637
Aitkin County DFL Committee	300
Aafedt, David	300
Anderson, Alfred	450
Anderson, Carole	350
Anderson, Julia	250
Andolshek, Richard	250
Andrisevic, James	500
Anglim, Richard	400
Banks, Mark	1,000
Barry, Peter	1,000
Berger, Larry	300
Bert, Jack	300
Bert, Mary	300
Bieniek, Susan	250
Bloodgood, Patricia	500
Buck, Kristy	500
Carlson, Steven	400
Cashman, Noah	500
Cavner, Catherine	250
Cavner, Hollis	250
Cole, Phillip A	300
Cooper, Peter	500
Cowles, John	300
Cowles, Sage	300
Crawford, Brian	1,000
Crossman, Scott	250
Daly, Florence	250
Daly, Peter	250
Drogt, J.A.	450
Engwall, Craig	450
Geist, Rosemary	250
Gilbert, Alan	250
Gilchrist, Laura	500
Gilchrist, Scott	500
Giteck, Katherine	500
Giteck, Ronald	500
Gordon, Ceil	1,000
Gordon, Cory	1,000
Gustafson, Jill	500
Hart, Nathan	250

Major Donors to Principal Campaign Committees

Haugen, Gary J	700
Hausfeld, Michael	1,000
Hays, Linda	375
Heins, Sam	1,000
Heithoff, Kenneth	500
Hoard, Heidi	250
Hoff, Janet	225
Holstein, Linda	250
Hopper, Robert	500
Hubbard, Stanley	500
Hyman, Michael	300
Jacobsen, Brad	400
Jacobson, James	500
Jennings, Loren	500
Johnson, Badri	700
Johnson, Dave	300
Kaplan, Samuel	300
Kelly, Holly	500
Kinsella, Ann	500
Klumpp, Bill	250
Lebedoff, David	275
Lebedoff, Randy	275
Leneave, Wayne	800
Levin, Irwin	1,000
Lewis, Glenn	250
Lillehaug, David	350
Lockridge, Mary Louise	500
Lockridge, Richard	500
Lukovsky, George	225
Mauzy, William J	350
McAfee, Betsy	500
McCarron, Paul	350
McCutcheon, Gertrude	225
McDonald, Ann	500
McDonald, John J	500
Mieczkowski, Lovette	250
Mieczkowski, Tim	250
Millman, Kimberly	250
Mills, Stacey	1,000
Milstein, Herbert	1,000
Moody, Roger	400
Morgan, John	1,000
Mottl, Charles	250
Mottl, Marilee	250
Najjar, Willow	350
Nauen, Charles	750
Niemiec, Joan	900
Niemiec, Richard	600
Nord-Taylor, Linda	250
Peele, Marvel	250
Peterson, Kenneth	275
Petters, Thomas	500
Pofahl, Pati Jo	750
Pohlad, James	1,000
Polinsky, Douglas	250
Ravich, Paul	600
Reece, Jim	550
Riley, Antoinette	250
Riley, Neil	250
Robards, Louis	300
Rogers, Barbara	250
Rogers, Harold	250
Rogosheske, Paul	250
Rufer, Stephen	250
Schmidt, Peggy	1,000
Sherek, Amy	500
Sieben, Gretchen	300
Sieben, Michael	300
Stanton, James	500
Steiner, Paul	600
Steiner, Renae	1,000
Tabacco, Joseph	1,000
Thornton, T R	600
Tietz, Adrienne	400
Tietz, Paul	400
Toll, Steven	1,000
Usem, Ruth	500
Van Baak, Dorothy	250
Van Baak, Gary	250
Walters, Joe	500
Warch, Stephen	500
Weerts, Jennifer	500
Weerts, Robert	500
Westin, Kathrine	250
Westin, Mark	250
Wozniak, Donald	250
Ahern, Michael	250
Bailey, Thomas	300
Benner, Robert	500
Berkelman, Thomas	300
Erickson, James	600
Flaherty, Timothy	500
Grindal, H. Theodore	1,000
Johnson, Eric	250
Johnson, Todd	250
Lipschultz, Dan	300
Redmond, Lawrence	500
Ryan, Mary	250
Sieben, James	500
Sposeto, Dominic	500
Stanoch, John	250
Tennessen, Robert	500
Wilensky, Scott	300
CARE / PAC	750
Carpenters Union Local #87 PAF	1,000
Communication Workers of America L	300
CWA Minnesota State Council	300
Gray Plant Mooty Mooty & Bennett	500
International Union of Operating En	250
Leonard, Street and Deinard PAC	250
Lks & Plains Reg Cncl Carpenters & J	1,000
MEDPAC Minn Medical Political Actio	500
Minn AFL-CIO	1,000
Minn Cable Comm Assoc - PAC	250
Minn Cons Off Leg Act Committee	500
Minn Health PAC	500
Minn Police & Peace Officers Assoc	1,000
Minn State Patrol Troopers Assoc	500
Minn Utility Labor Council PAC	500
Minneapolis Firefighter's Relief Assn	500
Painters Union Local No 61 Political A	500
PharmPAC	500
RMJ Political Fund	250
SEIU Local 113	1,000
SEIU Minn State Council #7	1,000
Suburban School Emp Local 284 Pol	1,000
U A Plumbers Local #34 Political Fun	400
United Steelworkers of America Dist	500
	82,062

Hatling, John N/A 7-17

Bakken, Gordon	200
Behm, Stephen	200
Colling, Grant	250
Hatling, John	18,294
Hatling, Noble	1,000
Loftsgard, Gary	200
	20,144

Hausman, Alice DFL 66B

66B House District DFL	5,000
District 66 Choice Coalition	175
Minn Dental Public Affairs Committee	200
Prairie Island Indian Community PAC	200
Shakopee Mdewakanton Sioux	200

Major Donors to Principal Campaign Committees

VET-PAC of Minn	150
	5,925

Heidgerken, Bud RPM 13A

Kandiyohi County RPM	259
Pope County RPM	209
Anderson, Donald	150
Arvig, Thomas	500
Dubois, Pat	500
Hemker, J Mr	150
Hemker, Jean	150
Hennen, Joe	150
Rose, John	125
Rose, Sharon	125
CAR, Committee of Automotive Retail	500
Education Minn PAC	400
Hospitality Political Action Committee	500
Jobs Political Fund	500
MEDPAC Minn Medical Political Actio	500
Minn Dental Public Affairs Committee	300
NFIB/MN SAFE Trust	126
SITCO PAC	250
	5,394

Hein, Al DFL 31B

Balman, Denise	200
Thorson, Alan H	150
Thorson, Janell N	150
Minn PEOPLE Committee	300
Ben Thorson Construction	300
	1,100

Heinonen, Ray DFL 40

40th Senate District DFL	300
Senate Majority Caucus	1,194
Heinonen, Ray	145
Education Minn PAC	250
Minn AFL-CIO	200
Minn PEOPLE Committee	500
UAW Minn State CAP Council Politica	200
	2,789

Heir, Phil RPM 51

4th Congressional District RPM	200
5th Congressional District RPM	250
51st Senate District RPM	500
Froiland, Robert	125
Froiland, Sheryl	125
Heir, P	236
Hentges, Loren	200
Hier, Linda	120
Watkins, Daniel	300
Minn Licensed Beverage Assoc PAC	300
	2,356

Hess, Deb DFL 21A

21st Senate District DFL	250
Lyon County DFL	630
Redwood County DFL	500
Kettner, Delbert T.	150
McLaughlin, Dennis	125
McLaughlin, Marcia	125
Minn PEOPLE Committee	500
	2,280

Higgins, Linda DFL 58

Cox, Betty	200
Seck, Gerald	400
Amalgamated Transit Union, Local 10	150
Committee of Thirteen Legislative Fur	500
Dorsey Political Fund	200
Firefighters Assoc of Mpls Political Fu	200
Inter Faculty Organization Lobby Fu	200
MEDPAC Minn Medical Political Actio	250
Minn Chiropractic Political Action	500
Minn Dental Public Affairs Committee	300
Minn State Council #7	500
Minneapolis Firefighter's Relief Assn	500
Minneapolis Retired Police Assoc Po	300
MSA-PAC	250
Northwest Petroleum NPPAC	250
Police Officers Fed of Mpls Conting	500
	5,200

Hilstrom, Debra DFL 46B

3rd Congressional District DFL	200
46th Senate District DFL	3,500
Carpenter's Local 1644 PAC	250
Local 851 Political Action Committee	500
Minn Realtors Political Action Comm	500
Minn Women's Campaign Fund State	500
Minneapolis Fire Department Pension	350
Minneapolis Retired Police Assoc Po	200
TRIAL-PAC	500
	6,500

Hilty, Bill DFL 8A

8th Congressional District COPE AF	500
Messerli & Kramer Political Action	200
Prairie Island Indian Community PAC	300
	1,000

Hobot, Chad DFL 51A

Minn DFL State Central Committee	3,950
Capra, Nancy	200
Opperman, Vance	150
Stankiewicz, Ellen	150
Swanson, Richard	200
Voss, Elaine	247
Voss, Gordon	197
Carpenter's Local 1644 PAC	500
Local 1833 Political Fund IAMAW	300
Mah Mah Wi No Min - I	500
Minn Democrats	150
Minnesotans for (Matt) Entenza	250
Orfield (Myron) Volunteer Committee	500
	7,294

Hodges, Booker OTH

Carter, Gerald	5,500
Jones, Nika	10,000
Kohn, Andy	300
Lee, Travis	325
Roasch, Matt	700
	16,825

Holberg, Mary RPM 36A

36th Senate District RPM	250
Angus, Robert	200
Edmunds, David	200
Matasosky, Jack	200
Raskovitch, Beth	150
Wigley, Barbara	250
Dorsey Political Fund	200
Faegre & Benson Ltd Liability Partn	200
IFAPAC Minn	200
Messerli & Kramer Political Action	200
Minn Trucking Assn State PAC	500
Multi Housing Political Action Comm	200
	2,750

Holmstrom, Harold RPM 51B

51st Senate District RPM	700
Pettersen, Gregory L.	225
Rogge, Brian S	250
Rogge, Judy A	250
Rovick, Arne	250
Pettersen (Gregory) Volunteer Comm	500
	2,175

Holsten, Mark RPM 52B

Major Donors to Principal Campaign Committees

52nd Senate District RPM	375
Anderson, Charles	250
Anderson, Joel	250
Edmunds, David	200
Engelsma, Bruce	200
Kircher, A.R.	250
Koebele, John	243
Olsen, Richard N	200
Olson, Donavan	150
Oren, Beverly	250
Oren, Donald	250
Sampson, Marian	125
Wren, John	500
Brandt, Wayne	200
Henkel, Annette	200
Jerich, Valerie	200
Johnson, Todd	300
Sampson, Randall	200
Strusinski, William	200
Minn Cable Comm Assoc - PAC	200
People in Construction Political Actior	200
	4,943

Holzschuh, Laura IPM 62A

5th Congressional District IPM	441
	441

Hooten, Carol N/A 1-1

Borene, Scott	200
Girard, Bonita	125
Gordan, Ceil	350
Gordon, Cory	350
Greene, Kim	200
Gunstad, Brad	125
Gunstad, Jackie	125
Hoffner, Fabian	250
Jacobson, James	200
Johnson, Brian	250
Karls, Robert	125
Kaufman, Andrea	200
Lebedoff, David	250
Lebedoff, Sarah	200
Malone, Robert	150
Remele Jr, Lewis	150
Webb, Timothy	200
RKM&C Fund	1,000
	4,450

Hoppe, Joe RPM 34B

Carver County RPM	500
Allen, Douglas	200
Gale, Alfred	500
Gale, Leona	500
Hoppe, David	200
Hoppe, Karen	200
Ogren, Stephen	250
Schlicht, Jeffery	150
Sundby, Patricia	200
Ames Construction PAC	200
CAR, Committee of Automotive Retail	500
Committee of Thirteen Legislative Fur	250
Independent Community Bankers of M	400
Jobs Political Fund	500
MEDPAC Minn Medical Political Actio	500
Minn Dental Public Affairs Committee	200
Minn Health PAC	200
Minn Police & Peace Officers Assoc	500
MSA-PAC	250
People in Construction Political Actior	200
SITCO PAC	250
Tom Workman Volunteer Committee	1,500
	8,150

Hornstein, Frank DFL 60B

Cowles, John	250
Kaplan, Samuel	125
Kaplan, Sylvia	125
Committee of Nine PAC	250
Education Minn PAC	400
Local 59 Political Fund	500
MEDPAC Minn Medical Political Actio	500
Minn AFL-CIO	200
Minn Dental Public Affairs Committee	300
Minn DRIVE	300
Minn PEOPLE Committee	500
Minneapolis Fire Department Pension	250
SEIU Minn State Council #7	250
Hornstein, Frank	200
	4,150

Hortman, Melissa DFL 47B

47th Senate District DFL	500
Aanenson, Steven	200
Alford, Lynn	200
Anwar, Sridevi	273
Boehm, Cora	249
Boehm, Maurice	249
Dayton, Mark	250
Engelmeier, Sheila	150
Haluptzok, Chenoa	249
Haluptzok, Harry	249
Haluptzok, Linda	249
Haluptzok, Patrick	249
Hortman, Mark	249
Ingleman, Julie	200
Knight, Cheri	249
Meuers, Virginia	150
Shorts, Yvonne	150
Williams, Robin	150
Yerigan, Debra	250
AFSCME Council 14 PEOPLE Fund	500
Education Minn PAC	400
Friends of DFL Women	500
IBEW Local 292 Political Education	250
Iron Workers Local 512	200
Laborers' Dist Council of Minn & ND	200
Local 59 Political Fund	300
Minn AFL-CIO	250
Minn DRIVE	500
Minn League of Conservation Voters	500
Minn PEOPLE Committee	500
Minn Women's Campaign Fund State	500
PAL 9 Natl Assoc of Letter Carriers	200
TRIAL-PAC	250
Jerry Newton Campaign Fund	500
Melissa Hortman Campaign Committe	4,613
	14,628

Hottinger, John DFL 23

23rd Senate District DFL	250
Minn DFL State Central Committee	4,500
Anton, Jim E.	200
Banks, Gretchen	250
Banks, Mark	250
Biederman, Judith	125
Biederman, Larry	125
Bjorum, Stephen	150
Burton, Verona	200
Corporal, George	200
Dancik, Jo Marie	250
Dotson, Dennis	500
Fishbein, Michael E.	250
Hamze, Francois	150
Hamze, Jill	150
Henry, Verna	175
Hottinger, John	130
Kramer, Mary	200
Lutz, Fred	250

Major Donors to Principal Campaign Committees

Lysen, Janis L.	200
Milis, Robert	200
Speese, Carolyn	250
Speese, Mark	250
Steinmetz, Eric H.	250
Flaherty, Timothy	250
Hood, Christopher	200
CUVOL	500
Dorsey Political Fund	200
Faegre & Benson Ltd Liability Partn	200
Fond du Lac Committee of Political	500
IFAPAC Minn	200
MAFMIC Political Action Committee	150
Minn Architects Political Action Co	200
Minn Chiropractic Political Action	500
Multi Housing Political Action Comm	300
Pine Bend PAC	500
SITCO PAC	400
	13,555

House, Bob RPM 42A

House, Helen	150
Hovde, Rob	150
	300

Howes, Larry RPM 4B

Cass County RPM	780
Bieloh, Bill	150
Chell, Marv	250
Corporaal, George	200
Regen, Jim	150
Regen, Mrs. Jim	150
Holten, Cort	250
Johnson, Todd	250
Silesky, Nancy	150
Education Minn PAC	250
Mah Mah Wi No Min - I	500
Minn Realtors Political Action Comm	500
Minn Trucking Assn State PAC	250
Minn Wheat Political Action Committe	150
Northwest Petroleum NPPAC	250
Rural Electric Political Action Comm	140
Friends of Joan Nelson Peters	300
	4,670

Humphrey IV, Hubert (Buck) DFL

8th Congressional District DFL	250
Aitkin County DFL Committee	300
Minn DFL State Central Committee	4,450
Abramson, Norman	250
Anderson, Andy	250
Anderson, Angela	500
Anderson, Katharine	250
Anderson, Kristi	250
Anderson, Lee R.	250
Anderson, Nancy E	250
Andreas, D. I.	500
Andreas, D.O.	500
Anselmo, Dario	250
Anselmo, Jeanne	250
Backes, Elizabeth	500
Backes, Kimberly	500
Backes, Robert	500
Backes, Sarah	500
Barrow, Justin R	250
Barrow, Sara	250
Belgarde, John	500
Bell, Ford	500
Bilbray, Jim H.	250
Bilbray, Michaelene	250
Bontempo, Paul	500
Borman, Thomas	250
Botana, Phil J.	250
Bye, James	250
Campbell, Diedre H.	250
Campbell, Niall	250
Cardwell, Joseph C.	250
Cerrell, Joseph	250
Cerrell, Lee	250
Cherry, Myron M.	250
Cherry, Pat	250
Clark, Fred J.	250
Cloyd, James H.	250
Cobert, Mary	250
Colbert, Charles	250
Coover, Judy	250
Cowles, Sage and John Jr.	250
Craighead Mullen, Kelly	250
Davis, Frances J.	250
Dayton, Mark	500
Dayton, Mary Lee	250
Dayton, Wallace	250
DeBriyn, Paul	250
DeGidio, Mark	250
Denis, Francis	450
Denis, Holly	500
Driver, Norman	233
Dubrow, Evelyn	500
Entenza, Matthew	500
Epstein, Donald	250
Faust, Clint J.	250
Faust, Joseph	250
Felton, Doug	250
Flynn, Carol and Dick	250
Foster, Thomas	250
Franks, Herbert H.	250
Frederickson, April	500
Fredrickson, CT	500
Frey, Barbara	250
Friedenfeld, Peter G.	250
Garrison, John	250
Garrison, Sally W.	250
Gaziano, Emanuel	250
Giangreco, Peter A.	250
Goetz, John	500
Gordon, Corey	250
Gray, Richard	250
Greenberg, James	250
Griffin, William J.	250
Grow, Roy	250
Growe, Joan	350
Haddeland, William	250
Hallberg, Jon S.	250
Harvey, John K	250
Heins, Sam	250
Henry, Tom	250
Highum, Erick	250
Hoffner, Fabian	250
Holland, Patricia	250
Holm, Chris	250
Holm, Jessica	250
Howard, Janet	250
Hubbard, Stanley	750
Huenefeld, Braden R.	250
Huenefeld, Cynthia M.	250
Humphrey III, Hubert H	250
Humphrey, Lee	250
Humphrey, Lorie	350
Humphrey, Pamela K.	250
Hunegs, Steven	250
Hunter, David	225
Itzler, Jesse	500
Johnson, Bryce	500
Johnson, Dave	250
Johnson, Lon	213
Jones, David	500

Major Donors to Principal Campaign Committees

Kaplan, Samuel	500
Kaplan, Sylvia	500
Kelly, William N.	250
Kennedy, Harry	350
Kerns, Brian	250
Kieloch, Bruce	500
King, Edward	250
Klaus, Patricia	250
Klaus, Robin B.	250
Klein, Annette	250
Klein, Melvyn N.	250
Kucera, Maureen	250
Larson, Robert	350
Lau, Bonnie	250
Lau, Stephen	250
Laurent, Ann	250
Laurent, John L.	250
LeSage, David	250
Lord, Maxine	250
Lord, Miles	250
Lund, Robert	250
Lyon, Sheri	250
Lyon, Tommy	250
Madigan, Michael J.	250
Madigan, Shirley	250
Manatt, Charles T.	250
Mark, Richard	250
Maroney Jr., Peter	250
McCarty, John	250
McCarty, Linda S.	250
McDonough, Brigid	250
McEvoy, Mary	250
McMahon, Eileen M.	250
McMahon, Steve	250
Mead, S. Dore	250
Miller, Thomas	500
Mondale, Ted	250
Moore, Tom	250
Moreau Jr., William	250
Morgan, G. Britton	250
Mulheran, Daniel P.	250
Mullen, Erick C.	250
Murphy, Erin	250
Murphy, Patrick	250
Newman, Harold	250
O'Day, Elizabeth	250
O'Day, John	250
Olson, Deborah	250
Olson, LouAnn	250
Opperman, Darin	250
Opperman, Vance	250
Percelay, Anne	250
Percelay, Bruce	250
Perlman, Lawrence	500
Perlman, Linda	500
Phillips, Dean	250
Phillips, Karin	250
Pillsbury, Philip W.	250
Pitts, Michael J.	500
Pohlad, Carl	250
Pohlad, James	250
Pohlad, Robert	250
Pohlad, William	250
Porter, Christopher	250
Price, Kevin	250
Pryor, James	250
Remele Jr, Lewis	250
Robins, Jennifer B	250
Roe, Robert W.	250
Roitenberg, Harold	500
Rokala, Mark	250
Rosen, David	250
Rosenmayer, Michael	500
Salario Jr., Samuel	250
Salita, Dean M.	250
Samargia, Jerry	250
Sassoon, Beverly	250
Sassoon, Rhonda	500
Sassoon, Vidal	500
Schadow, Bruce	500
Schadow, Patty	500
Schaitberger, Hubert	250
Schaitberger, Jeanne	250
Selby, Steve K.	250
Short, Brian P.	250
Short, Marion D.	250
Sieben, Michael	500
Sieben, William	500
Sikorski, Gerald	250
Sikorski, Susan	250
Singer, Jeff	250
Singer, Lynn	250
Singer, William	250
Smith, Arch	500
Smith, Louis	500
Smith, Michael	250
Smith, Tina F	500
Spiegel, Daniel L.	250
Strother, Dane A.	500
Sump, Mark D.	250
Sump, Rosemary	250
Sussman, Marc	250
Svac Hawks, Lisa	400
Thone, Bill	250
Tuttle, Emily Ann	250
Tuttle, Gedney	250
Voss, Gordon	250
Walters, Joe	500
Watson, Mary	250
Woods, Medora	500
Wyard, Gary E.	250
Wyard, Vicki J.	250
Yaffe, Belle	250
Yaffe, Harry	250
Youngerman, Sarah	250
Zamansky, Ronald	500
Choi, John	500
Gates, Fred	250
O'Connor, Patrick	500
Orenstein, Howard	500
Redmond, Lawrence	250
Carpenters Union Local #87 PAF	500
Education Minn PAC	400
Faegre & Benson Ltd Liability Partn	500
IBEW Local 292 Political Education F	500
Independent Community Bankers of M	250
Laborers' Dist Council of Minn & ND	500
Lks & Plains Reg Cncl Carpenters &	500
Mah Mah Wi No Min - I	500
Minn AFL-CIO	500
Minn DRIVE	500
Minn PEOPLE Committee	500
Pipe Fitters Local 539	500
SEIU Local 113	500
SEIU Minn State Council #7	500
TRIAL-PAC	500
UAW Minn State CAP Council Politica	500
Kinkel, Anthony Senate Dist. 4* Com	500
Dedicated Americans for the Senate	500
	80,571

Huntley, Tom DFL 7A

Bjorum, Stephen	200
Bloodgood, Patricia	250
Campbell, Jon R	200

Major Donors to Principal Campaign Committees

DaLoia, Sakym	200
Diaz, Richard	400
Dickson, Ross	200
Fishbein, Michael	250
Flynn, Thomas	250
Fuchs, Michael	200
Grindal, Michelle	250
Hart, Doris	200
Haselow, Robert	200
Lysen, Janis L.	200
Nelson, Nancy	150
Nord, Gary	150
Sipola, JoAnn	250
Spears, Wayne	200
VanEtta, John	200
Winisi, Kurt	200
Education Minn PAC	400
Lockridge Grindal Nauen P.L.L.P. St	250
Minn Chiropractic Political Action	500
Minn Eye PAC	500
NCRCC-MN-PAC	500
	6,300

Hupalo, Kathleen N/A 2-21

Hupalo, Kathleen	366
	366

Hutcheson, John David IPM

Johnson, Buford	383
	383

Ingleman, Julie DFL 33

Atkinson, Clayton C	290
Bell, Amy	200
Bell, Carrie A	300
Caron, Jennifer L	200
Clay, Lynne	250
Dayton, Mark	250
Dayton, Mary Lee	500
Erickson, Bill K	150
Erickson, Gerald	200
Erickson, Karen	150
Forster, Barbara	500
Greseth, Melanie D	410
Griffin, Gloria	122
Hahn, Lucille E	250
Hayden, Carol S	250
Howe-Ribbeck, Carole	500
Ingleman, John	126
Ingleman, Vivian E	500
Johnson, Rachel E	150
Lager, Diane F	150
Lager, Fredric J	150
Maple, Barbara J	330
Maple, Thomas S	330
Martin, Jennifer L	300
McCormick, Emmet	200
Merkow, Margaret M.	150
Miller, Douglas B	150
Murray, Mary Joan	250
Opperman, Darin	200
Penn, Karyn A	252
Penn, Richard	267
Pillsbury, Sally	200
Schrock, Christian G	155
Schrock, Mary H	303
Schultz, Carol M	500
Schultz, Frederick L	500
Smith, Tina F	125
Sokol-Adamson, Susan	200
Tambornino, Mary	355
Teborek West, Lisa A.	375
Tuttle, Emily Ann	483
Usem, Ronald	527
Westlind, Heidi	150
Whitehead, Tracey	200
Clay, Walter	250
Minn Women's Campaign Fund State	500
Ingleman, Julie	1,324
	14,175

Iocco, Gary RPM 28

1st Congressional District RPM	950
41st Senate District RPM	450
Goodhue County RPM	500
Senate Victory Fund	500
Wabasha County RPM	1,188
Winona County RPM	1,350
Albrecht, Arlin	200
Albrecht, Marilyn	200
Amundson, Debra L.	250
Anderson, Jeffrey L.	250
Andolshek, Elizabeth	250
Andolshek, Margaret D.	250
Andolshek, Terry J.	250
Banfield, Raymond B.	200
Beebe, Daniel M.	150
Bjerke, Scott	250
Bjerke, Susan E	250
Black, Charlene	125
Black, James E.	125
Brengman, Daniel	250
Brigham, Jennifer A.	150
Callstrom, Daniel C	125
Callstrom, Tamara	125
Carver, David M.	200
Erlandson, Dawn J.	125
Erlandson, James M.	125
Hipple, Diana	250
Hipple, Gregg G	250
Iocco, Gary J.	1,396
Iocco, Irene	500
Iocco, Michael F.	500
Monssen, Brian	250
Murray, Lisa	250
Norton, John	250
Rohstad, David P.	200
Rutledge, Robb G.	150
Schiemann, Jacqueline L.	125
Schiemann, Ronald G.	125
Seifert, Theodore G.	250
Stegora, Steve J.	150
Stegora, Theresa M.	150
Weingartner, Gerard J.	350
Minn Dental Public Affairs Committee	300
	14,234

Isaacson, Rosie DFL 37B

Dayton, Mark	250
Friends of DFL Women	500
Minn AFL-CIO	200
Minn Women's Campaign Fund State	500
So Dakota Cty Labor Council COPE F	500
U of M Faculty Candidate Support Co	200
	2,150

Ivey, Bob RPM 32A

Ivey, Bob	102
	102

Jacobson, Carl RPM 54B

41st Senate District RPM	450
54B House District RPM	4,550
Bettendorf, Steven M.	150
Carlson, Terrance	250
Ducker, Thomas	250
Flynn, Thomas P.	250
Frattalone, Cheryl	125
Frattalone, Frank	125

Major Donors to Principal Campaign Committees

Houck, Mary K.	125
Houck, Paul R.	125
Liengswangwong, Vichaivood	150
Michels, Mary C.	125
Michels, Robert J.	150
Wangsness, John	250
Wigley, Barbara	250
Wigley, Michael	250
BAM-PAC	500
CAR, Committee of Automotive Retail	500
Insurance Federation Political Acti	500
MABC PAC	500
Minn Chamber of Commerce Leaders	500
Minn Dental Public Affairs Committee	300
Minn Retail Political Advocacy Fund	500
SOF - PAC	500
	11,375

Jaehne, David NA 1- 0

Blackmar,Thomas	250
Meisinger, David	150
Meisinger, Edmund C	250
Rogosheske, Paul	250
Strandemo, Neut	250
Jaehne, David	1,500
	2,650

James, Debbie DFL 41A

3rd Congressional District DFL	150
41st Senate District DFL	200
Barklind, Kenneth	150
Dege, Delores	200
Selness, Janice	150
	850

Jarman, Phillip OTH 18B

Fitzsimmons, David	200
Forbes, John	250
Fredman, Brenda	500
Jarrman, William	300
Kloechner, Darrel	200
Moore, Joe	500
2nd Congressional Dist Constitutio	250
	2,200

Jaros, Mike DFL 7B

Minn DFL State Central Committee	1,000
Lavoy, Jack	200
Regons, John	500
Education Minn PAC	250
Fryberger, Buchanan, Smith & Freder	149
Lockridge Grindal Nauen P.L.L.P. St	250
Minn Dental Public Affairs Committee	200
Minn DRIVE	300
NCRCC-MN-PAC	500
VOTE - 66	500
	3,849

Johnson, Alan RPM 7A

7A House District RPM	1,000
Carlson, Patricia	200
Neiwohner, Laura	250
	1,450

Johnson, Carol DFL

Aitkin County DFL Committee	500
Cowles, John	250
Cowles, Sara	250
Dedicated Americans for the Senate	500
Education Minn PAC	400
IBEW Local 292 Political Education	500
Lks & Plains Reg Cncl Carpenters &	500
Middle Management Assoc PAC	500
Minn PEOPLE Committee	500
Minn Women's Campaign Fund State	500
Minneapolis Municipal Retirement As	500
Pipe Fitters Local 539	250
	5,150

Johnson, Cheryl DFL 33A*

Volunteers for Merrilee Fryer	1,500
	1,500

Johnson, David DFL 40*

Grindal, Michelle	125
Haselow, Justine	250
Haselow, Robert	250
Kosiak, John	200
Spears, Wayne	200
Kozak, Andrew	400
Committee of Nine PAC	500
Faegre & Benson Ltd Liability Partn	200
Fond du Lac Committee of Political	500
MEDPAC Minn Medical Political Actio	250
Minn Chiropractic Political Action	500
Minn Realtors Political Action Comm	500
Minneapolis Downtown Council PAC	200
Minneapolis Firefighter's Relief As	500
Minneapolis Retired Police Assoc Po	500
Minnesotans for Lower Taxes	200
Multi Housing Political Action Comm	500
NAIOP Economic Growth Fund	200
Police Officers Fed of Mpls Conting	500
	6,475

Johnson, Dean DFL 13

Ames, Karen	250
Ames, Raymond	250
Bailey, John	125
Bailey, Patricia	125
Cunningham, William	200
Dols, Marlene	125
Dols, Mike	125
DuBois, Janet	125
Dubois, Pat	125
Hoey, Diane	200
Kelly, Philip J.	150
Linder, Steve	250
Olson, Charles	250
Olson, Earl	200
Pohlad, Carl	250
Pohlad, James	250
Pohlad, Robert	250
Pohlad, William	250
Rambow, Steve	200
Roiland, Jeffrey	150
Strehlow, Norm	150
Thomas, Richard O	250
Wensman, Gretchen	125
Wensman, Steve	125
Amundson, Kristen	200
Coyle, Peter	200
Krogman, Robert	500
Ames Construction PAC	500
CAR, Committee of Automotive Retail	200
Dorsey Political Fund	200
Education Minn PAC	400
Faegre & Benson Ltd Liability Partn	200
Independent Community Bankers of M	200
MAFMIC Political Action Committee	150
Minn Trucking Assn State PAC	250
Minn Wheat Political Action Committe	200
Minneapolis Firefighter's Relief Assn	500
Minneapolis Retired Police Assoc Po	500
Police Officers Fed of Mpls Conting	500
Saint Paul Area Chamber of Commer	125
Shakopee Mdewakanton Sioux	500
SITCO PAC	400
VET-PAC of Minn	150

Major Donors to Principal Campaign Committees

	10,375

Johnson, Debbie RPM 49

3rd Congressional District RPM	500
49th Senate District RPM	2,000
Folkes, Bill	200
Hansen, Michael	200
Hubbard, Stanley	250
Kierlin, Robert	200
Knowlan, Bruce	200
Matt, Debra M.	125
Matt, Jeff	125
Nemchik, Al	150
Pettis, Michael	200
Committee of Nine PAC	200
Committee of Thirteen Legislative Fur	250
Minn Bank State PAC	200
Minn Chiropractic Political Action	500
Minn Realtors Political Action Comm	500
Minneapolis Firefighter's Relief Assn	250
Rural Electric Political Action Comm	200
	6,250

Johnson, Douglas DFL 6*

Corporaal, George	200
Foley, Tom	250
Dorsey Political Fund	200
MAFMIC Political Action Committee	150
MEDPAC Minn Medical Political Actio	250
Minn Chiropractic Political Action	500
	1,550

Johnson, Gunnar DFL 6A

Carney, Erin	150
	150

Johnson, Jeffrey DFL 66A

Johnson, Jeffrey	500
	500

Johnson, Jeffrey RPM 43A

43rd Senate District RPM	165
Erickson, Lisa	200
Erickson, Robert	200
Pietsch, Brian	200
CUVOL	250
Dorsey Political Fund	200
Insurance Federation Political Acti	200
Minn Chiropractic Political Action	200
Minn CPA's Public Affairs Committee	300
Multi Housing Political Action Comm	200
H Todd VanDellen for State Represer	250
Judy Johnson for Senate Volunteers	750
	3,115

Johnson, Joel DFL 25B

Johnson, Timothy	250
	250

Johnson, Roger DFL 49B

Harstad, James L.	250
Harstad, Julie R.	250
Johnson, Roger I.	101
Sands, Mary Ann	250
Sands, Neil F.	250
Strauss, Joseph	125
Strauss, Pamela	125
Thompson, Karol	250
Thompson, Will	250
Carpenter's Local 1644 PAC	200
	2,051

Johnson, Ruth DFL 23A

23rd Senate District DFL	250
Fleming, James D.	200
Musicant, Gretchen	125
Sanderson, Joy	200
Zaragoza, Anthony	150
AFSCME Council 14 PEOPLE Fund	500
Inter Faculty Organization Lobby Fu	300
Local 59 Political Fund	300
Lower Sioux Political Education Fund	500
Mah Mah Wi No Min - I	500
Minn AFL-CIO	500
Minn Women's Campaign Fund State	500
St Paul Pipefitters Local 455 PAC	246
Citizens in Support of (Andy) Evensor	1,500
Minnesotans for (Matt) Entenza	250
	6,021

Johnson, Sheldon DFL 67B

Voorhees, W Phillip	200
Committee of Nine PAC	200
Dorsey Political Fund	200
Education Minn PAC	250
Local 552 Union	400
Mah Mah Wi No Min - I	200
Shakopee Mdewakanton Sioux	200
SITCO PAC	250
TRIAL-PAC	250
United Food & Commerical Workers,	200
	2,350

Johnston, Christopher RPM 64

Chwialkowski, Keith	300
Clary, Frederick	475
Johnston, Christopher	170
Rawlings, Vance	125
Robinson, Brent	450
	1,520

Johnston, Lee DFL 12B*

DFL House Caucus	2,000
	2,000

Jordan, John RPM 46A

3rd Congressional District RPM	500
46th Senate District RPM	1,000
Dorsey Political Fund	200
Hospitality Political Action Committee	500
Messerli & Kramer Political Action	150
TwinWest Chamber of Commerce PA	500
Don Kramer Senate Committee	427
	3,277

Jordan, John RPM 47A

5th Congressional District RPM	250
42nd Senate District RPM	200
44th Senate District RPM	500
47th Senate District RPM	1,000
Republican Party of Minn	1,000
Soderberg, James	300
Jepsen, Cynthia	500
Hospitality Political Action Commit	500
Lockridge Grindal Nauen P.L.L.P. St	150
TwinWest Chamber of Commerce PA	400
	4,800

Juhnke, Alan DFL 13B

Schoenfeld, Gerald	200
Independent Community Bankers of M	250
Minn DRIVE	300
Minn Farm Credit Services PAC	250
Minn Soybean	250
Minn State Council #7	500
Minn Wheat Political Action Committe	150
MinnBank State PAC	200
Northwest Petroleum NPPAC	250
VET-PAC of Minn	150
	2,500

Jungbauer, Michael RPM 48

48th Senate District RPM	250

Major Donors to Principal Campaign Committees

Abeler, James J.	250
Buzzell, Glenn C.	250
Buzzell, Janet T.	250
Hart, Kevin	250
Hart, Polly	250
Jochum, Craig J.	125
Jochum, Jeanette E.	125
Johnson, Charles R.	125
Johnson, Kristen L.	125
Kurak, Patti	150
Kurak, Tom	150
Mead, Michael R.	250
Mead, Roxanne M.	250
Medelberg, Jeffrey D.	200
Mickschl, Rochelle	200
Food PAC of Minn	200
Hospitality Political Action Committee	500
Jobs Political Fund	500
SITCO PAC	250
	4,650

Juni, Howard RPM 53*

Larson, Kathleen M.	250
Larson, Vern	250
	500

Kaardal, Erick RPM 33

Branczyk, Josephine	300
Cooper, William	500
	800

Kahn, Phyllis DFL 59B

Lavorato, Cindy	150
Tilton, William	250
Rice, Brian	150
Committee of Nine PAC	450
Dorsey Political Fund	200
Minn AFL-CIO	200
Minneapolis Firefighter's Relief Assn	500
Minneapolis Retired Police Assoc Po	300
RMJ Political Fund	200
	2,400

Kalis, Henry DFL 24B

Kramer, Ross	150
Dorsey Political Fund	200
Lower Sioux Political Education Fund	500
	850

Keeler, James N/A 1-1

Gondeck, Norah	500
Jurkovich, Patti	150
Keeler, James	8,374
Lillehaug, David	150
Powers, Robert	2,000
Powers, Tom	571
Gruber, Lynn	250
Keeler, Jim	2,026
	14,021

Keillor, Steven OTH 8

Holm, Allen	150
Holm, Gwendolyn	150
Keillor, Steve	3,450
	3,750

Keith, Ian DFL 64A*

McCarty, John	200
	200

Kelley, Stephen DFL 44

Barrow, Sara	125
Bell, Ford	150
Bergstedt, Tim	200
Bolnick, Lynn	200
Brooks, John	200
Brown, Thomas	150
Cairns, John	150
Campbell, Carmen	250
Campbell, James	250
Casey, Lynn	125
Christy, Allen	250
Ciresi, Ann	250
Ciresi, Michael	250
Commers, Lawrence	250
Cowles, John	300
Feste, Dale	150
Fishbein, Michael	250
Flynn, Thomas	250
Geiger, Steve	200
Gorman, Michael	250
Grazzini-Olson, Nancy	125
Gullickson, William	250
Hare, James	125
Harris, Benjamin	200
Hunegs, Steven	250
Kaplan, Samuel	250
Klaas, Paul	250
Kramer, Mary	200
Kraut, Billee	150
Lawrence, James	250
McDonald, Kathryn Ann	250
McNamara, Richard	250
McNamara, Sharon	250
Melville, James	250
Minkkinen, David	200
Mondale, Ted	250
Murphy, Ann	125
Olson, Jay	125
Opperman, Vance	250
Perkins, Mark	250
Perlman, Lawrence	200
Pohlad, Carl	250
Pohlad, James	250
Pohlad, Robert	250
Pohlad, William	250
Ponder, Darryl	250
Roscitt, Michelle	250
Roscitt, Rick	250
Rubin, Kathryn	200
Schall, David	150
Schwartz, Burton	250
Sigel, Melvine	250
Stiele, Harold	250
Strangis, Ralph	250
Swift, Sue	125
Turner, Joanne	250
Vatland, Jack	125
Weiser, Irving	250
Weiser, Marjorie	250
Hasbargen, Vernae	200
Kelly, Jr, Michael	250
Poul, Thomas J	200
Redmond, Lawrence	400
Rice, Brian	450
CAR, Committee of Automotive Retail	250
Committee of Nine PAC	200
Committee of Thirteen Legislative Fur	250
Dorsey Political Fund	400
Inter Faculty Organization Lobby Fu	400
Local 59 Political Fund	200
Messerli & Kramer Political Action	200
Minn Realtors Political Action Comm	500
Minneapolis Police Relief Assoc	200
Power P A C	200
RMJ Political Fund	250
Winthrop & Weinstine, PA Political	200
	17,500

Kelley, Terry IPM 27

Major Donors to Principal Campaign Committees

(Pat) Piper Volunteer Committee	500
	500

Kelliher, Margaret Anders DFL 60A

Cowles, John	350
Dayton, Julia	500
Kalitowski, James	200
O'Brien, Kathleen	150
Kramer, Ross	150
Mah Mah Wi No Min - I	500
Minn Dental Public Affairs Committee	300
Minn Wheat Political Action Committe	150
Minn Women's Campaign Fund State	500
Minneapolis Retired Police Assoc Po	200
	3,000

Kelly, Thomas RPM

3rd Congressional District RPM	500
5th Congressional District RPM	250
5th Senate District RPM	500
8th Congressional District RPM	500
33rd Senate District RPM	1,000
49th Senate District RPM	250
Grant County RPM	300
Lac qui Parle County RPM	300
McLeod County RPM	250
Waseca County RPM	300
Aho, Beverly	300
Alexander, Patrick	500
Anderson, Clifford	500
Anderson, Joe	300
Bailey, William	500
Beck, Alec	300
Becker, Douglas	500
Binger, James	250
Bird, Jeffery	500
Birdseye, Art	400
Boelter, Philip	225
Boschwitz, Rudy	300
Brooks, Conley	300
Cummins, Joan	1,000
Currie, Craig	500
Dayton, Bruce	500
Desmond, Scott	700
Dietz, Charlton	250
Dietzen, C.J.	250
Doyle, Dennis	400
Duininck, Harris	500
Eckberg, Lyle J.	500
Emison, James	1,000
Engelsma, Bruce	250
Fayfield, Robert	1,000
Frothingham, Ben	300
Georgacas, Chris	250
Gibbs, John	500
Goodman, John	1,000
Gruss, Mark	500
Hamilton, Harold	500
Head, Douglas	1,000
Head, Martha	1,000
Hendrixson, Peter	250
Hoffman, Jim	225
Hubbard, Karen	1,000
Kadlec, Thomas	500
Kazeminy, Nasser	1,000
Kellogg, Martin	450
Kelly II, Thomas O.	500
Kierlin, Robert	1,000
Kinkead, John	250
Knaak, Fritz	300
Koch, Barbara	1,000
Koch, David	1,000
Kolbo, Kirk	250
Kosco, Thomas J.	1,000
LeJeune, Laurence	500
Lindholm, C Paul	600
Ludwick, William	1,000
Lurton, H William	400
Mars, Robert	250
Marvin, Jake	300
McCaffery, Gene	1,000
Moore, Linda	250
Moore, Mark	500
Mooty, John	250
Murphy, Helen	1,000
Naegele III, Robert	300
Nagorske, Lynn	1,000
Nelson, Glen	1,000
Nelson, Marilyn	1,000
Olson, Clifford	500
Palen, Gregory	250
Pillsbury, George	1,000
Pulles, Michelle	1,000
Quigley, Mary T	1,000
Rosen, Julie	1,000
Saliterman, Richard	250
Sarles, Mary	500
Schellenberg, Lucinda	250
Schneider, Mahlon C.	300
Schwalbach, Gerald	1,000
Seaton, Douglas	300
Seymour III, John L.	500
Shreffler, Charles	500
Silverman, Suzanne B.	400
Sime, Michael	500
Stauber, Karen	250
Stauber, Thomas	1,000
Stotesbery, Anne	1,000
Stotesbery, Patrick	1,000
Stratton, Earl	500
Sullivan, Brian	500
Sundquist, Dean	1,000
Swanson, Peter	250
Trautz, Jill	500
Trucano, Michael B	450
Tyler, John II	300
Ulrich, Bob	500
Weber, Cheryl	1,000
Weber, Vin	1,000
Whitney, J Kimball	300
Whitney, Wheelock	1,000
Wigley, Barbara	500
Wigley, Michael	500
Wren, John	1,000
Freedom Club State PAC	1,000
MABC PAC	250
H Todd VanDellen for State Represer	250
Kaardal for State Senate	1,000
Marianne Beck for State Rep	500
	63,800

Kenner, Lyle RPM 1

Kittson County RPM	200
Polk County Republicans	600
Roseau County RPM	500
Stordahl, Ronald	500
Vatthauer, Dean	105
Vatthauer, Sharon	105
Tim Finseth for State Rep	250
Kenner, Lyle	4,062
	6,322

Kess, Paul DFL 6A

Kess, Douglas	200
Silverberg, Jennifer	150
Spackman, Karen	200

Major Donors to Principal Campaign Committees

Education Minn PAC	400
Minn Health PAC	200
Kess, Paul	1,991
	3,141

Kiel, Lonn RPM 1B

41st Senate District RPM	450
Marshall County RPM	600
Pennington County RPM	300
Polk County RPM	1,000
Altringer, Diane	250
Altringer, Larry	250
Boll, Bryan J.	125
Boll, Melissa	125
Douglas, Lana	250
Gasper, Connie	250
Gasper, Michael	250
Hanson, Gilman	250
Hoerner, Gary W	125
Hoerner, Lori J	125
Johanson, Brian C	200
Mitchell, Michael	200
Morgan, Craig L	125
Morgan, Linda K	125
Perry, Jon	250
Perry, Marlys	250
Solheim, Elliott	125
Solheim, Michelle	125
Citizens for Bob Ness	200
Tim Finseth for State Rep	500
	6,450

Kielkucki, Tony RPM 18A

Schoenfelder, Mark	250
Schoenfelder, Teresa	250
Wigley, Barbara	250
Wigley, Michael	250
Committee of Thirteen Legislative Fur	250
Dorsey Political Fund	200
Independent Community Bankers of M	250
Minn CPA's Public Affairs Committee	200
Minn Realtors Political Action Comm	500
Minn Trucking Assn State PAC	250
Citizens for Bob Ness	250
	2,900

Kierlin, Robert RPM 31

Fillmore County RPM	250
Arnold, David H	500
Bunge, Eric	250
Hampton, Dan E	500
Lampo, Gerard	188
Lundquist, Nicholas J.	250
Miller, Ellen V	250
Miller, Hugh L	250
Nelson, Nancy G.	200
Oberton, Shirley	250
Oberton, Will	250
Remick, Mary Ann	500
Rukavina, Patricia	500
Slaggie, Barbara	249
Slaggie, Matthew	250
Walz, Barb	245
Zolondek, Steve	250
	5,132

Kiffmeyer, Mary RPM

7A House District RPM	500
41st Senate District RPM	500
Alexander, John	250
Anderson, Barbara	500
Anderson, Clifford	250
Anderson, George	500
Anderson, Pamela	500
Anderson, William	500
Aplikowski, Beverly	500
Arneson, Ruth	250
Arneson, Ted	250
Barton, Mary	250
Barton, Ray	250
Bird, Jeffery	250
Bissonett, James	250
Blommel, Scott	225
Boschwitz, Ellen	250
Boschwitz, Rudy	250
Broadston, Lee	500
Broadston, Rhonda	500
Brooks, Joan	250
Brooks, John	250
Buxton, Norma	250
Carter, Joanne	500
Carter, Stephen	500
Cecchettini, Richard	250
Cragle, Stephen	250
Cragle, Beth	250
Dayton, Bruce	500
Dolphin, Dorthy	500
Dolphin, Gregory	500
Dolphin, Joan	500
Dolphin, Kathleen	500
Doyle, Dennis	500
Doyle, Megan	500
Eckels, Neil	250
Eckels, Sue	250
Eddy, Robert	500
Emison, James	250
Emison, Jane	250
Evanstad, Grace	250
Evanstad, Kenneth	250
Fayfield, Mary	250
Fayfield, Robert	250
Ferguson, Kenneth	500
Fluth, Barbara	250
Fluth, Barry	250
Fotsch, Harold	500
Goodman, John	500
Green, Thomas	250
Greiner, Jeffrey	250
Gruss, Geralyn	250
Gruss, Mark	250
Hagen, Luaina	500
Hagen, Russell	500
Hamilton, Eleanor	250
Hamilton, Harold	250
Harrington, Donna	500
Haselow, Justine	250
Haselow, Robert	250
Head, Douglas	500
Head, Martha	500
Hedberg, Benjamin	250
Heithoff, Kenneth	250
Holden, George	250
Hubbard, Stanley	750
Ihle, Larry	250
Ihle, Roseanne	250
Isaacs, John	500
Isaacs, Shirley	500
Johnson, Edwin	250
Kellogg, Esther	250
Kellogg, Martin	250
Kelly, Timothy	500
Kierlin, Brenda Burriphter	250
Kierlin, Robert	250
Klas, Robert	250
Knaak, Fritz	500
Knoke, Carla	500
Knoke, Les	500

Major Donors to Principal Campaign Committees

Koch, Barbara	500
Koch, David	500
Konsti, Rose	250
Kordonowy, Janet	250
Lambrecht, Bruce	250
Larson, Mitchell	250
Lehar, Francis	470
Lemke, Leo	500
Lemke, Ruth	500
Lindahl, B. John Jr.	250
Lindahl, Sarah	250
MacMillan, Whitney	500
Marvin, Jake	500
Marvin, Katherine	500
McNamara, Richard	500
McNamara, Sharon	500
Mech, Robert	250
Nibbe, Marilyn	250
Olson, Blue	250
Oren, Beverly	500
Oren, Donald	500
Priem, Melissa	250
Priem, Troy	250
Pulles, Michelle	500
Sanborn, Bruce	250
Sanborn, Thea	250
Sather, Helen	250
Schilling, Hugh	500
Schilling, Margaret	500
Schroeder, Karen	500
Schroeder, Robert	500
Shaver III, Craig	250
Shea-Hellervik, Catherine	500
Sime, Michael	250
Sime, Patricia	250
Smith, Gregory	250
Stonebrink, Glen	500
Stonebrink, Loydee	500
Sullivan, Brian	500
Sullivan, Mia	500
Sundquist, Amy	500
Sundquist, Dean	500
Sutton, Anthony	250
Taylor, Glen	500
Taylor, Glenda	250
Trautz, Jill	250
Trautz, John	250
Weyerhaeuser, F.T.	250
Whitney, Helen	250
Whitney, J Kimball	250
Wigley, Barbara	500
Wigley, Michael	500
Williams, Thomas D	250
Wren, John	500
Wren, Mary	500
Dorsey Political Fund	250
SITCO PAC	250
Taxpayers League MN Victory Fund	500
Pettersen (Gregory) Volunteer Comm	500
SBA List Candidate Fund	500
	51,695

Kiscaden, Sheila IPM 30

Anson, Sally	250
Arneson, Ruth	125
Arneson, Ted	125
Baird, Nancy	250
Barlow, Stephen	500
Batchelder, Christopher	150
Batchelder, Kay	150
Bayrd, Edwin	300
Berquist, Thomas	249
Bisignani, Mark	400
Bomgaars, Rebecca	225
Branch, Charles	200
Branch, Cynthia	200
Broughton, Daniel	125
Broughton, Sheila	125
Brubaker, Nancy	200
Brutinel, Kathryn	250
Brutinel, Mark	250
Butt, Hugh	150
Callahan, Mark	250
Coleman, Douglas	150
Coleman, Lois	150
Cowles, John	125
Cowles, Sage	125
Daube, Cynthia	175
Daube, Jasper	175
Dayton, Bruce	200
Dayton, Douglas	250
Dayton, Wendy	250
DeWitz, Robert	200
Doth, David	150
Dramer, Mary	250
Duemann, Sharon	249
Duff, Carol	250
Fenton, Eleanor	250
Gastineau, Patricia	150
Geier, Karen	225
Geier, Richard G Jr.	225
Good, Allison	200
Good, Andrew	200
Halvorson, Kenneth	125
Halvorson, Linda	125
Harris, Emily	250
Harris, Jed	250
Hayden, Carol	250
Head, Douglas	200
Helmholz, H F	500
Heltsley, Mary	250
Henderson, E	200
Henoch, Barbara	200
Henoch, Phillip	200
Herman, David	249
Herman, Jeffrey	300
Herman, Margo	249
Hoffman, Beverly	150
Howard, Stewart	200
Iossi, Linda	249
Johnson, E Wesley	250
Johnson, Nell	250
Keith, Marion	150
Kosiak, John	200
Kraft, Sue	125
Kramer, Mary	250
Krysan, Germaine	150
Kunerth, Vicki	250
Layton, Donald	200
Layton, Phyllis	200
Lichty, Ann	150
Melton, L J	200
Miller, Douglas	150
Miller, Erv	130
Minn, Lucy Brown	150
Minn, Steve M	150
Mohr, Tina	250
Murphy, Bronagh	250
Myers, Janet	200
Nelson, Audrey	200
Nobrega, Eileen	125
Nobrega, Fred	125
Otis, Constance	300
Perryman, Margaret	250
Pestka, Margaret	150

Major Donors to Principal Campaign Committees

Pillsbury, Sally	250
Richards, Steven W	225
Roesler, Petrea	200
Rome, Paula	250
Schmidt, Darlene	150
Schmidt, Fred	125
Schuller, Karl	130
Siemsen, Dennis	150
Simmons, Patricia	249
Smith, Aynsley	249
Smith, Hugh	249
Smith, Mary	249
Stewart, Marilyn	200
Tambornino, Mary	200
Tasler, Mark	200
Tasler, Sheryl	200
Tedford, Michael	200
Ulrich, Bob	250
Ward, Ellen	200
Weaver, Neil	250
Weigel, Karel	150
Wilson, George	300
Zembrosky, Caryn	200
Hasbargen, Vernae	500
Keith, A	150
Pratt, J. Ron	500
Scandrett, Michael	150
Dorsey Political Fund	200
Fond du Lac Committee of Political	500
Minn Chiropractic Political Action	500
(David) Bishop Volunteer Committee	1,000
(Margaret) Leppik Volunteer Committ	500
Ed Oliver Senate Committee	500
	26,501

Klatte, Richard GPM

Drori, Thalia	1,000
	1,000

Kleis, Dave RPM 15

Senate Victory Fund	5,000
Casto, Debbie	250
Casto, William	250
Christensen, James	500
Coborn, Daniel	300
Diaz, Richard	250
Dickson, D Ross	250
Donlin, Colleen	250
Donlin, Gerald	250
Eckles, Cally	448
Feuling, Bob	250
Feuling, Linda	250
Frobenius, John	250
Frobenius, Nancy	250
Haselow, Justine	250
Haselow, Robert	250
Helgeson, Donald	250
Hill, Peter	250
Jardins, Linda Eich Des	250
Johnson, Judith	250
Johnson, Robert	250
Koch, Barbara	250
Koch, David	250
Landy, Mike	250
Miller, Jim	250
Miller, Marion	250
Niess, Dennis	250
Pearson, Daniel	500
Ratcliff, Jeff	250
Ratcliff, Joan	250
Schlough, Joyce	250
Schlough, Thomas	250
Sexton, Robert	250
Strack, Laurie	250
Strack, Robert	250
Thienes, R. Lawrence	500
Thienes, Rick	500
Wigley, Barbara	250
Wigley, Michael	250
Willenbring, Duane	250
Williams, Tom	250
	16,248

Klinzing, Karen RPM 56B

56th Senate District RPM	350
Christiansen, Daniel A	175
Hansen, Eric P	200
Johnson, Donald E	200
Schmidt, Frances M	200
Schmidt, Kristine S	300
Swenson, Larry G	200
Tebbe, Theresa L	250
Poul, Thomas J	200
CAR, Committee of Automotive Retail	500
Committee of Thirteen Legislative Fur	250
Dorsey Political Fund	200
Food PAC of Minn	200
Jobs Political Fund	500
Lockridge Grindal Nauen P.L.L.P. St	500
Minn Health PAC	200
Minn Realtors Political Action Comm	500
MSA-PAC	250
Saint Paul Area Chamber of Commer	250
SITCO PAC	250
TRIAL-PAC	250
Volunteers for Jim Seifert	8,500
	14,425

Kluge, Dean RPM 23B

1st Congressional District RPM	1,150
Truwe (Jack) Volunteer Committee	500
	1,650

Knight, Darren RPM 19B

Anderson, Bruce	300
Knight, Mike	500
Panker, Don	400
Wigley, Barbara	500
Wigley, Michael	500
	2,200

Knippel, Kip RPM 57

29A House District RPM	1,250
Senate Victory Fund	2,000
Campion, Kathryn M	125
Dodge, James E	125
Gill, Mary H	250
Gill, Richard	250
Haider, Theresa A	125
Hendrickson, Karla M	250
Hendrickson, Paul S	250
Hertogs, Sam	500
Hertogs, Shirley	500
Holm, Craig D	250
Holm, Marilyn M	250
Knippel, Aaron J	250
Knippel, Berniece	350
Knippel, Cliff	500
Knippel, Kip M	500
Knippel, Sharon	500
Koch, Herbert	499
Langlais, Janet	250
Langlais, Richard	250
Lawrence, David	150
Lawrence, Sharon	150
MacCafferty, Bronagh	125
MacCafferty, Flora	125
Nelson, Mark J	250

Major Donors to Principal Campaign Committees

Poepl, John	250
Poepl, Mary P	250
Regan, Patrick O	150
Rother, Daniel J	293
Rother, Jackie L	293
Rowe, David W	125
Rymer, Edward T	250
Rymer, Jamie	400
Rymer, Paulette E	250
Sontag, Ben S	225
Sontag, Rosemarie	225
Woessner, Marsha	150
Woessner, Ronald T	150
Jobs Political Fund	500
Twin Cities Republican Assn	200
Anderson, Gene House Dist. 57B Co	500
	14,236

Knoblach, Jim RPM 15A

Bernick, Dick	175
Bernick, Lila	175
Botz, Chantel	150
Botz, Chris	150
Cragle, Beth	500
Cragle, Steve	500
Goulet, Anthony	200
Helgeson, Don	200
Johnson, Jerry	250
Knoblach, Mark	500
Knoblach, Vivian	500
Schlough, Joyce	250
Schlough, Thomas	250
Ulrich, Bob	250
Weitzel, John	200
	4,250

Knutson, David RPM 37

37th Senate District RPM	1,000
Ames, Richard	250
Kallsen, Ann	125
Kallsen, Gary	125
Milis, Robert	200
Niemic, Richard	200
Sampson, Curtis	125
Sampson, Marian	125
Schenian, Dale	200
Warg, David	200
Apitz, John	250
Poul, Thomas J	150
Sampson, Randall	200
COLL PAC	200
Committee of Nine PAC	200
Committee of Thirteen Legislative Fur	250
Dorsey Political Fund	200
Faegre & Benson Ltd Liability Partn	200
Hospitality Political Action Committee	500
Lower Sioux Political Education Fund	500
Mah Mah Wi No Min - I	500
Minn Chiropractic Political Action	500
Minn Manufactured Home PAC	150
Minneapolis Firefighter's Relief Assn	250
Minneapolis Retired Police Assoc Po	200
Multi Housing Political Action Comm	200
SEIU Minn State Council #7	500
SITCO PAC	200
	7,700

Koebrick, Andrew GPM

Green Party of Minn	1,000
Rieke, Clark	250
Weismann, Joe	400
	1,650

Koenen, Lyle DFL 20B

20th New Senate District DFL	200
Yellow Medicine County DFL	800
Dedicated Americans for the Senate	500
Greater Minn Conference Pol Action	267
MAPE-PAC	500
MEDPAC Minn Medical Political Actio	500
Minn AFL-CIO	300
Minn PEOPLE Committee	500
Koenen (Lyle) Volunteer Committee	2,641
Minnesotans for (Matt) Entenza	250
	6,458

Koering, Paul RPM 12

41st Senate District RPM	450
Grant, James	450
Olmsted, William	300
Richmond, Floyd	300
Richmond, Lynn	300
Rostad, Richard	150
Sullivan, Brian	250
Hospitality Political Action Committee	250
SITCO PAC	250
Ben Bowman Election Committee	175
Mary Marana Volunteer Committee	1,023
	3,898

Kohls, Paul RPM 34A

2nd Congressional District RPM	250
Carver County RPM	500
Barron, Cassondra	250
Hillger, Joshua	150
Porter, Timothy	250
Soule, George	250
CAR, Committee of Automotive Retail	500
Committee of Thirteen Legislative Fur	250
Dorsey Political Fund	200
Food PAC of Minn	200
Independent Community Bankers of M	400
MEDPAC Minn Medical Political Actio	250
Minn Dental Public Affairs Committee	200
Minn Health PAC	200
MSA-PAC	250
SITCO PAC	250
Kohls, Paul	650
	5,000

Koskinen, Luanne DFL 47A

3rd Congressional District DFL	200
47th Senate District DFL	500
Bowers, Barbara	250
Haselow, Justine	200
Haselow, Robert	200
Herman, Jeffrey	250
Olson, Douglas J	250
AFSCME Local 2938	200
Education Minn PAC	400
Local 851 Political Action Committee	500
MEDPAC Minn Medical Political Actio	250
Minn Chiropractic Political Action	500
Minn Nurses Assn Pol Comm (MNA-I	200
Minn Women's Campaign Fund State	500
MSA-PAC	250
Pipe Fitters Local 539	500
UAW Minn State CAP Council Politica	150
Jerry Newton Campaign Committee	500
King (Maria) Campaign Committee	500
	6,300

Kostreba, Jim DFL 15A

15th Senate District DFL	600
Schiller, Arnold	400
Dedicated Americans for the Senate	500
Education Minn PAC	250
Greater Minn Conference Pol Action	267

Major Donors to Principal Campaign Committees

Inter Faculty Organization Lobby Fu	200
MAPE-PAC	250
Minn AFL-CIO	350
Minn PEOPLE Committee	500
Minn Police & Peace Officers Assoc	500
Minn State MNPL	150
Minn State Patrol Troopers Assoc	500
	4,467

Kranz, Thomas DFL 53A

53rd Senate District DFL	5,000
Carpenters Union Local #87 PAF	500
Education Minn PAC	250
Iron Workers Local 512	200
Local 851 Political Action Committee	200
Minn DRIVE	300
Minn PEOPLE Committee	500
	6,950

Krentz, Jane DFL 52

Andersen, Anne	150
Andersen, Tony	150
Barezak, Mart Terese	150
Christanen, Lauri	250
Christanen, Terry	250
Clapp, A.W.	250
Clapp, Sharon	250
Coffin, Barbra	150
Dayton, Mark	250
Dowling, Joe	250
Engstrom, Daniel	150
Ghere, Dave	125
Ghere, Gail	125
Gibson, Nancy	250
Gross, Jennifer	150
Holcomb, James	125
Holcomb, Sandy	125
Hooley, Thomas	200
Janes, Donald	250
Johnson, Jim	125
Johnson, Laura	125
Katsen, Marlene	150
Longley, William	300
Norton, Marvel	300
Opperman, Darin	150
Rothchild, Kennon	250
Rothchild, Nina	250
Speer, Nancy	250
Stauber, Hollis	150
Stauber, Kari	150
Stephens, David	250
Hentges, Robert	200
Herman, John	150
Rice, Brian	200
Spano, Wyman	150
ARC PAC of Minn	250
Carpenters Union Local #87 PAF	500
Fond du Lac Committee of Political	500
Mah Mah Wi No Min - I	500
Minn AFL-CIO	500
Minn League of Conservation Voters	500
Minn Nurses Assn Pol Comm (MNA-I	200
Minn Women's Campaign Fund State	500
Rural Electric Political Action Comm	200
St Croix Valley Central Labor Union	500
Orfield (Myron) Volunteer Committee	500
	11,400

Krinkie, Philip RPM 53A

Carlson, Ricky	250
Corporal, George	200
Dean, Matthew	200
Grindal, Michelle	250
Lockridge, Richard	250
Nauen, Charles	150
Schroeder, Robert	200
Wigley, Barbara	250
Wigley, Michael	250
Witort, Janet	250
Witort, Stephen	250
	2,500

Krych, Justin RPM 7

7A House District RPM	1,000
7th Senate District RPM	700
8th Congressional District RPM	350
Sullivan, Brian	250
	2,300

Kubly, Gary DFL 15B

Dickson, Ross	200
Haselow, Robert	200
Independent Community Bankers of M	200
Minn Eye PAC	250
	850

Kubly, Gary DFL 20

20th New Senate District DFL	200
Lac qui Parle County DFL	300
Swift County DFL	600
Yellow Medicine County DFL	1,000
Fagen, Diane	200
Fagen, Ron	200
Lewison, Henry A	150
Lindholm, Mary Jane	300
Lindholm, Steve	300
Nisi, Kurt	250
Education Minn PAC	400
IFAPAC Minn	200
Independent Community Bankers of M	200
Local 59 Political Fund	500
Lockridge Grindal Nauen P.L.L.P. St	250
MEDPAC Minn Medical Political Actio	500
Minn AFL-CIO	300
Minn Bank State PAC	200
Minn Dental Public Affairs Committee	300
Minn DRIVE	500
Minn Eye PAC	250
Minn Health PAC	500
Minn PEOPLE Committee	500
Minn Police & Peace Officers Assoc	500
Rural Electric Political Action Comm	200
TRIAL-PAC	500
Friends of Gary Kubly	22,866
	32,166

Kuduk, David NA 9-12

Biggins, Bruce	500
Choi, Christine	500
Dimich, John	108
Flohaug, Lori	250
Kuduk, Dave	200
Matonich, Edward J	1,000
Otterness, Rodney	400
Undem, John	500
	3,458

Kuisle, William RPM 30B

Dorsey Political Fund	200
IFAPAC Minn	200
MEDPAC Minn Medical Political Actio	500
Minn Bank State PAC	200
Minn Soybean	250
Minn Wheat Political Action Committe	150
Northwest Petroleum NPPAC	250
Rural Electric Political Action Comm	120
	1,870

Lagoon, Steve RPM 56B

Major Donors to Principal Campaign Committees

Rechtzigel, Arlyn	110
	110

Lammers, Patricia DFL 65A

Lammers, Patricia	266
Minn Women's Campaign Fund State	500
	766

Lang, Lois NA 9-12

Berens, Richard D	200
Burg, Randall	200
Nielsen, C. L.	200
Zimmerman, Gary J	150
Lang, Lois	19,797
	20,547

Langseth, Keith DFL 9

Becker County DFL	300
Borchers, Timothy	150
Cooper, Peter	200
Crossman, Scott	200
Enz Finken, Kathleen	200
Hanson, Bruce R.	150
Sampson, Curtis	200
Straughn, Robert	250
Strong, Judith Ann	150
Goff, Robert	200
Kozak, Andrew	200
Nelson, Richard	200
Spano, Wyman	250
Strusinski, William	200
Thomas, Richard	200
Committee of Thirteen Legislative Fur	200
Faegre & Benson Ltd Liability Partn	200
Fond du Lac Committee of Political	500
Friends of the Minn Zoo	250
Fryberger, Buchanan, Smith & Freder	200
MAFMIC Political Action Committee	150
Mah Mah Wi No Min - I	500
Messerli & Kramer Political Action	250
Minn Architects Political Action Co	200
Minn Wheat Political Action Committe	200
NCRCC-MN-PAC	500
Public Emp Pension Serv Assn (PEPS	200
Rural Electric Political Action Comm	200
VET-PAC of Minn	200
(Sam) Solon Volunteer Committee	500
	7,300

Lanning, Morrie RPM 9A

Clay County RPM	1,000
Carey, R Scott	150
Helmstetter, Chuck	150
Horn, Connie	250
Horn, Paul	250
Jeffries, Linda	500
Jeffries, Richard	500
Lanning, Joan	250
Offutt, Karen	250
Offutt, Ronald	250
Scheel, Eileen	250
Scheel, Steve	250
Committee of Thirteen Legislative Fur	250
Food PAC of Minn	200
Hospitality Political Action Committee	250
IFAPAC Minn	200
Inter Faculty Organization Lobby Fu	200
Jobs Political Fund	200
MEDPAC Minn Medical Political Actio	500
Minn Chiropractic Political Action	500
Minn Dental Public Affairs Committee	300
Minn Police & Peace Officers Assoc	500
SITCO PAC	250
TRIAL-PAC	250
	7,650

Larson, Cal RPM 10

OtterTail County RPM	500
Wadena County RPM	1,000
Ahlfs, Jim	250
Awsumb, Robert	135
Baker, Richard M.	200
Beaudry, Tom	250
Billodeau, Pete	150
Blaha, Verle	250
Brooks, Karen	250
Dirkman, Wayne B	250
Dubois, Pat	250
Halvorson, George	250
Henderson, Stuart C.	235
Nelson, Brent	250
Nelson, Laurel	250
Pederson, Robert H	150
Radel, Dwayne C.	135
Schroeder, Robert	250
Smedsrud, Bea	250
Smedsrud, M.E.	250
Tuel, Marsha J	200
Erickson, James	300
O'Neill, Joseph T	135
Beer PAC-Minn Beer Wholesalers As	500
Committee of Nine PAC	200
Committee of Thirteen Legislative Fur	300
CUVOL	250
Dorsey Political Fund	200
Faegre & Benson Ltd Liability Partn	200
Hospitality Political Action Committee	250
IFAPAC Minn	500
Mah Mah Wi No Min - I	500
Minn Chiropractic Political Action	500
Minn Wheat Political Action Committe	200
Minneapolis Firefighter's Relief Assn	500
Minneapolis Retired Police Assoc Po	200
Northwest Petroleum NPPAC	250
Rural Electric Political Action Comm	140
Savings Assns for Voter Educ & Resp	200
SOF - PAC	200
	11,230

Larson, Daniel DFL 63B

3rd Congressional District DFL	200
Hutchinson, Chuck	250
CUVOL	250
Fond du Lac Committee of Political	500
Lower Sioux Political Education Fund	500
Mah Mah Wi No Min - I	500
Minn Chiropractic Political Action	500
Minn DRIVE	300
Minn Realtors Political Action Comm	500
Minneapolis Firefighter's Relief Assn	500
	4,000

Larson, David DFL 42A

Ciresi, Michael	250
Larson, Carol A.	150
Education Minn PAC	400
Minn AFL-CIO	150
Friends of Michael Rentz	2,000
	2,950

Larson, David IPM 42A

3rd Congressional District IPM	200
Lee, Andrew	300
Lee, Donna	300
McGaa, Ed	200
Bill Lawrence Volunteer Committee	1,700
	2,700

Larson, Wayne RPM 34A

Major Donors to Principal Campaign Committees

York, Robert	250
	250

Latz, Ronald DFL 44B

44th Senate District DFL	500
Boda, Mary A	200
Dayton, Mark	250
Finkelstein, Beverly	200
Freeman, Wayne L	205
Gottstein, Leland E	125
Gottstein, Mary	125
Hunegs, Dobra	200
Hunegs, Steven	150
Kaplan, Samuel	150
Keefe, Steve	361
Latz, Martin E	500
Livon, Jeffrey	150
Opperman, Vance	150
Ornstein, Norman J	250
Roitenberg, Harold	150
Sachs, Richard F	250
Schwebel, James	200
Skolnick, William R	250
Swadden, Edward B	500
Tallen, Steven	250
Teplinsky, Scott A	150
Choi, John	150
Education Minn PAC	400
Laborers' Dist Council of Minn & ND	200
Local 1833 Political Fund IAMAW	300
Minn AFL-CIO	200
Minn Democrats	150
Minn Milk PAC	150
Minn PEOPLE Committee	500
Minn State MNPL	250
TRIAL-PAC	250
Orfield (Myron) Volunteer Committee	500
	8,316

Laughinghouse, Kurt DFL 41B

41st Senate District DFL	200
Selness, Janice	200
Minn AFL-CIO	250
Minn DRIVE	300
Minn PEOPLE Committee	500
RKM&C Fund	200
UAW Minn State CAP Council Politica	200
	1,850

LeClair, Brian RPM 56

56th Senate District RPM	600
Alfonso, Craig	200
Brown, LeRoy	250
Carter, Joanne	250
Cummins, Joan	500
Cummins, Robert	500
Dalcol, William	250
Devine, Thomas	250
Fawcett, Judy	200
Fletcher, Terrence	200
Forbes, Sabina	250
Forbes, Steve	250
Fortney, Carol	250
Fortney, Eric	250
Fortney, Lisa	250
Fortney, Marc	250
Gesell, Heidi	150
Gossman, George	200
Hyatt, Michelle LeClair	150
Jacques, Derek	125
Kelly, Timothy	250
Kizer, Richard	150
Lally, Dawn	250
Lally, Grant	250
Lally, Lawrence	200
Lanners, Norma	250
LeClair, Ed	250
LeClair, John	250
LeClair, Margaret	250
LeClair, Mary	250
Lyrek, Rick	125
Lyrek, Shari	125
McGregor, Duncan	250
McGregor, Jeannine	250
McLaughlin, John	250
McLaughlin, Mary	250
Mischke, Herb	303
Monkman, Beth	250
Monkman, Kelly	250
Myers, Betty	125
Myers, Herm	125
Nelson, Dwayne	350
Phillips, Susan	250
Poole, Brynne Brewster	250
Pothast, Margaret	250
Schell, Marlene	250
Schell, Robert	250
Schneeman, Christopher	200
Schroeder, Anne	250
Schroeder, Jill	250
Schroetter, Ann	125
Schroetter, P David	125
Sullivan, Brian	500
Tomlinson, Ken	250
Tomlinson, Rebecca	250
Vieth, Timothy	250
Wigley, Barbara	500
Wigley, Michael	500
Yocum, Tony	250
Youso, Steve	150
Zignego, John	150
BAM-PAC	250
CAR, Committee of Automotive Retail	300
Freedom Club State PAC	500
Hospitality Political Action Committee	250
IFAPAC Minn	500
Lockridge Grindal Nauen P.L.L.P. St	500
MABC PAC	500
Minn Independent Insurance Agents F	250
Northwest Petroleum NPPAC	250
Saint Paul Area Chamber of Commer	250
SITCO PAC	300
Kaardal for State Senate	200
Marianne Beck for State Rep	300
	19,678

Lefler, Herbert N/A 4-56

Barr, Candace	125
Brennan, Sidney L	250
Colich, Michael	200
Cooper, Stephen	150
Godon, Lisa M	250
Granger, Robert L	300
Iijima, Evan K	200
Kelly, Timothy	250
Kovalik, George J	600
Lefler, Mary J	500
Neuger, Win	500
Southwell, Brian C	250
Faegre & Benson Ltd Liability Partn	500
RKM&C Fund	5,000
	9,075

Leighton, Robert DFL 27B*

CUVOL	250
Dorsey Political Fund	200
Lower Sioux Political Education Fund	500

Major Donors to Principal Campaign Committees

Minn Chiropractic Political Action	500
	1,450

Lenczewski, Ann DFL 40B

3rd Congressional District DFL	200
DFL House Caucus	1,000
Abrams, Cynthia	150
Abrams, David	150
Lenczewski, John	250
Lenczewski, Susan	250
Fond du Lac Committee of Political	500
Mah Mah Wi No Min - I	500
MEDPAC Minn Medical Political Actio	250
Minn Realtors Political Action Comm	500
Minneapolis Firefighter's Relief Assn	500
Minneapolis Retired Police Assoc Po	400
Police Officers Fed of Mpls Conting	500
Minnesotans for (Matt) Entenza	250
	5,400

Leppik, Margaret RPM 45B*

Dorsey Political Fund	200
Mah Mah Wi No Min - I	500
	700

Lerner, Harold DFL 43

Senate Majority Caucus	425
Garthaffner, Fancis	125
Garthaffner, Judith	125
Lerner, Goldie	125
Lerner, Marc	125
Schwartz, Fridel	250
Schwartz, Leonard	250
Minn DRIVE	300
	1,725

Lesch, John DFL 66A

Johnson, Mike	200
Lesch, Tedd	200
Snyder, Norman	120
Stankiewicz, Ellen	200
Steiner, Robert	150
Strub, Brian	125
AFSCME Council 14 PEOPLE Fund	500
AFSCME Local 34 PEOPLE	500
Education Minn PAC	400
Local 28 Political Fund	500
Local 552 Union	200
Minn League of Conservation Voters	500
Minn PEOPLE Committee	500
SEIU Minn State Council #7	500
Transportation Political Education	250
	4,845

Lesewski, Arlene RPM 21*

Dorsey Political Fund	200
MAFMIC Political Action Committee	150
	350

Lessard, Robert IPM 3*

Dahl, Marilyn	250
Duckstad, Jon	500
Shannon, Alton	250
CUVOL	250
Dorsey Political Fund	200
Messerli & Kramer Political Action	250
Minn Chiropractic Political Action	500
Minn Power PAC	200
Minn Trucking Assn State PAC	250
Minneapolis Firefighter's Relief Assn	500
	3,150

Lewerenz, Sarah DFL 6A

Political Action Fund of Duluth Firefigl	200
	200

Liebling, Tina DFL 30A

Olmsted County DFL	200
Cuddihy, Maria-Teresa	250
Cuddihy, Robert	250
Goldberg, Lynda	225
Goldberg, Richard	225
Katcher, Gerald	250
Katcher, Jane	250
Liebling, Cheryl	250
Liebling, Jerome	250
Liebling, Mark	250
Liebow, Mark	250
Nordstrom, Rebecca	250
Keith, A	200
Clean Water Action Voter Education	169
Dedicated Americans for the Senate	500
Education Minn PAC	400
Friends of DFL Women	500
Inter Faculty Organization Lobby Fu	200
Laborers' Dist Council of Minn & ND	250
MAPE-PAC	500
Minn AFL-CIO	400
Minn Eye PAC	250
Minn Nurses Assn Pol Comm (MNA-I	200
Minn PEOPLE Committee	500
Minn Women's Campaign Fund State	500
TRIAL-PAC	250
Minnesotans for (Matt) Entenza	250
	7,969

Lieder, Bernard DFL 1B

1st Senate District DFL	250
Dorsey Political Fund	200
Education Minn PAC	250
Mah Mah Wi No Min - I	500
Minn Chiropractic Political Action	250
Minn Wheat Political Action Committe	150
Minneapolis Fire Department Pension	250
NCRCC-MN-PAC	500
Rod Skoe for State Rep	500
	2,850

Lijewski, Thomas IPM 58B

Knowles, Linda	200
	200

Limmer, Warren RPM 32

32nd Senate District RPM	1,000
Gibbs, Gailyn	350
Grindal, H Theodore	125
Grindal, Michelle	125
Gunther, Barbara	200
Wigley, Barbara	250
Wigley, Michael	250
Kozak, Andrew	200
Kramer, Ross	150
Scamehorn, Andrea Schmidt	200
Turbes, Susan	150
Committee of Thirteen Legislative Fur	250
Dorsey Political Fund	350
IFAPAC Minn	200
Lockridge Grindal Nauen P.L.L.P. St	500
Messerli & Kramer Political Action	150
Minn Dental Public Affairs Committee	300
Minn Health PAC	250
Minneapolis Municipal Retirement Ass	500
Minneapolis Police Relief Assoc	300
Minneapolis Retired Police Assoc Po	200
Multi Housing Political Action Comm	200
Police Officers Fed of Mpls Conting	500
Nelson (Marvin) Volunteer Committee	500
Warren Limmer for Senate Committee	1,073
	8,273

Major Donors to Principal Campaign Committees

Lindberg, Mark DFL 60B

Israel, Lynne	500
Lindberg, Donna	200
Lindberg, Peter	200
Schultz, Martha	250
Schultz, Scott	250
	1,400

Lindgren, Doug RPM 2B

8th Congressional District RPM	500
Hubbard County RPM	800
Committee for State Pro-life Candidat	294
Hospitality Political Action Committee	250
Fawver (Jay) for Senate	1,000
	2,844

Lindner, Arlon RPM 32A

32nd Senate District RPM	500
Breske, Sally	250
Breske, Tim	250
Wigley, Barbara	250
Wigley, Michael	250
CUVOL	250
Dorsey Political Fund	200
Lockridge Grindal Nauen P.L.L.P. St	250
	2,200

Lindsay, Judy RPM 37B

Anderson, Barbara	500
Anderson, George	500
Barry, Jane	125
Barry, Walter R	125
Carlson, Charlotte	125
Carlson, Keith	125
Cummins, Joan	500
Cummins, Robert	500
Evenstad, Kenneth	250
Fayfield, Robert	250
Hamilton, Harold	200
Heithoff, Kenneth	250
Hobbs, Richard	125
Hobbs, Shanon	125
Hubbard, Stanley	250
Jacobs, Sheldon	500
Jacobs, Valeria	500
Massey, Chloe	250
Massey, J B	250
Porter, Lawrence H	200
Schwalbach, Gerald	250
Sullivan, Brian	250
Sullivan, Mia	250
Wigley, Barbara	500
Wigley, Michael	500
Wren, John	500
Freedom Club State PAC	500
Twin Cities Republican Assn	200
	8,600

Lindstrom, Wesley DFL 43B

Minn AFL-CIO	150
Minn DRIVE	300
	450

Lipman, Eric RPM 56A

Benschoten, Greta Van	200
Bonestroo, Otto	300
Eno, Ann	150
Hubbard, Heidi	250
Hubbard, Robert	250
Johnson, Scott	250
Johnson, Steven	250
Kolbo, Kirk	250
Larson, Debra	250
Lipman, Jayne	250
Lipman, John	250
Miller, Michael	250
Ohara, Catherine	125
Perkins, Karen	250
Perkins, Michael	250
Pulles, Gregory	250
Wren, John	250
Wren, Mary	250
BAM-PAC	500
Dorsey Political Fund	200
Insurance Federation Political Acti	500
M H H A PAC	500
MEDPAC Minn Medical Political Actio	300
Minn Chamber of Commerce Leaders	500
Minn Realtors Political Action Comm	500
Minn Retail Political Advocacy Fund	500
MinnBank State PAC	500
H Todd VanDellen for State Represer	250
Kaardal for State Senate	250
Marianne Beck for State Rep	1,300
	10,075

Logering, Nancy N/A 10-14

Eddy, Robert	250
Jacobs, Michael R	530
Ahern, Michael	200
Lommen Nelson Political Action Comı	200
RKM&C Fund	1,500
	2,680

Lorenz, Sandy DFL 24B

Blue Earth County DFL	225
DFL House Caucus	800
Faribault County DFL	1,000
Beckman, Harold	200
Beckman, Janel K	150
Beckman, Steven H	150
Beckman, Troy M	150
Coyle, Eldon L	110
Flo, David J	200
Lorenz, Joshua	220
Mueller, Richard A.	200
Opperman, Vance	150
Seedorf, Juliene E	200
Wegner, Marlene	200
Wolff, Sherryl	200
Spano, Wyman	200
Education Minn PAC	400
Friends of DFL Women	500
Inter Faculty Organization Lobby Fu	500
Lks & Plains Reg Cncl Carpenters &	500
MAPE-PAC	500
Minn AFL-CIO	350
Minn Democrats	150
Minn DRIVE	300
SITCO PAC	200
St Paul Pipefitters Local 455 PAC	500
TRIAL-PAC	250
Minnesotans for (Matt) Entenza	250
	8,755

Lotti, Bruce DFL 6

8th Congressional District DFL	500
Carlton County DFL	350
Falsani, Robert	200
Green, John	200
Netland, Alan	300
Peterson, Raymond	200
Rosenthal, Mary	250
Sondin, Mikael	150
Wheatman, Russell	200
Minn League of Conservation Voters	500
SEIU Minn State Council #7	500
TAC PAC 2705	500
United Food & Commerical Workers,	500

Major Donors to Principal Campaign Committees

United Steelworkers of America Dist	500
USWA LU 7263 PAC Fund	500
VOTE - 66	500
	5,850

Lourey, Becky DFL

Andersen, Elmer	1,000
Baker, David R	335
Barrett, Margaret A	1,000
Benzie-Lourey, Marlana	1,150
Berg, Helene K	375
Betts, Gene	250
Blacklock, Craig	1,100
Bly, Carol M	1,000
Bowen, William E	250
Brown, Cheryll	215
Bundshuh, Anthony	2,000
Case, David R	2,000
Christensen, Sally	220
Copeland, Katherine M	2,000
Copeland, Lotte B	2,000
Copeland, William	2,000
Cowles, Sage F	1,000
Cox, David	500
Damico, Rocco	500
Davis, William J	300
Dayton, Ken	1,000
Desrosier, Susan	335
Devegter, Jean	2,000
Diaz, Richard	500
Ellis, Steven E	350
Fraser, Arvonne	300
Glessing, Kathryn	570
Haselow, Robert	500
Herzberg, Gay S	350
Hunter, Kim	685
Jordan, Catherine	222
Keillor, Garrison	1,500
Kramer, Adam L	250
Kramer, Elias	300
Kramer, Joel	20,000
Kramer, Laurie	2,000
Kramer, Matt	1,322
Levin, Bridget E	250
Levin, Ross	250
Lilly, Perrin B	600
Lourey, Gene	530
Lourey, Heidi K	710
Lourey, Tony	2,000
Lundberg, Margaret	250
Maloff, Peter C	250
Margolis, Mark D	300
Marks, Jill Ann	286
Markusen, Ann	500
May, Aase	450
Mays, Richard L	1,000
McKenna, Karen	350
Miles, Steve	1,000
Neary, Pam	500
Neary, Pamela D	390
Netland, Alan	350
Newman, Eric	500
Olson Browne, Barb	400
Opstad, Marcia	500
Perry, Susan L	270
Peterson, Erik S	500
Plimpton, Susan B	300
Pomroy, Lisa A	300
Pomroy, William H	250
Quade, Charlene K	300
Rice, Brian F	250
Ring, Twyla L	350
Rosenthal, Mary	300
Ross, Paul	300
Rothchild, Nina	250
Rothman, Alexander J	1,300
Rubenstein, Andrea	225
Scoll, Barbara	250
Shulman, Margaret	250
Stack, Kathy	275
Stevens, Christine G	500
Terlizo, Tom	1,000
Tims, Albert R	400
Turnball, Marlene	550
Turnbull, Charles V	500
Turnbull, Helene V	571
Waletzko, Bonnie	950
Weber, Eileen P	1,000
West, Jean M	500
Westreich, Gilbert	300
Witson, Jean	300
Woods, Medora	500
Zaragoza, Anthony	900
Zimlich, Christy A	500
Neary, Pamela	1,000
Fond du Lac Committee of Political	1,000
Minn Chiropractic Political Action	500
Minn Dental Public Affairs Committee	500
	79,886

Lourey, Becky DFL 8

Benson, Ann	200
Bol, Barbara	125
Mattson, Merle L.	200
Committee of Nine PAC	300
Committee of Thirteen Legislative Fur	250
Local 59 Political Fund	500
MEDPAC Minn Medical Political Actio	250
Messerli & Kramer Political Action	200
Minn DRIVE	300
Minn Health PAC	250
Minn Women's Campaign Fund State	500
Minneapolis Fiirefighter's Relief Assn	500
Minneapolis Fire Department Pension	250
Minneapolis Police Relief Assoc	200
Northwest Petroleum NPPAC	250
PharmPAC	200
Prairie Island Indian Community PAC	500
SEIU Minn State Council #7	500
	5,475

Lund, Gregory RPM 2A

41st Senate District RPM	450
Becker County RPM	250
House RPM Campaign Committee	2,300
Norman County RPM	900
Polk County Republicans	500
Hill, Jeannette	500
Olson, Carolyn Healy	250
Olson, David C	250
Palubicki, James	250
Palubicki, Nina	250
Hill, Todd	250
Committee of Thirteen Legislative Fur	250
Hospitality Political Action Committee	500
Jobs Political Fund	200
SITCO PAC	250
(Roxann) Daggett Volunteer Committe	2,000
Citizens for Bob Ness	300
Citizens to Elect Ken Wolf	500
Tim Finseth for State Rep	500
	10,650

Lundrigan, Ted N/A 9-4

Askeggard, Eric	150
Beard, Mark	1,200
Cristoforo, Michael	200

Major Donors to Principal Campaign Committees

Galbraith, Mary Ella	200
MacMillan, Glenn	500
Miller, Kathleen	200
Schroeder, Paul	350
Vukobratovich, George	1,450
Lundigan, Ted	72,450
	76,700

Luther, Darlene DFL 47A*

Mah Mah Wi No Min - I	250
	250

Magnus, Doug RPM 22A

1st Congressional District RPM	750
House RPM Campaign Committee	1,000
Murray County RPM	1,000
Nobles County RPM	150
Pipestone County RPM	500
Rock County RPM	1,500
Baize, John C.	200
Forest, Loren	120
Kluis, Jim	200
McLaughlin, Esther	125
McLaughlin, John	125
Pierson, Maxine	300
Rupp, David A	250
Spronk, Beth	125
Spronk, Randy	125
	6,470

Mahoney, Timothy DFL 67A

67th Senate District DFL	700
CAR, Committee of Automotive Retail	500
Committee of Nine PAC	150
Minn AFL-CIO	200
Minn Dental Public Affairs Committee	200
Minneapolis Fire Department Pension	250
Painters Union Local No 61 Political A	200
Pipe Fitters Local 539	500
Plumbers & Steamfitters Local 589 P	500
Plumbers Local Union #15 COPE Acc	200
Shakopee Mdewakanton Sioux	250
Sprinkler Fitters Local Union No 417	300
St Paul Pipefitters Local 455 PAC	500
TRIAL-PAC	500
U A Plumbers Local #34 Political Fun	250
Eastsiders for Tim Mahoney	1,217
	6,417

Mares, Harry RPM 55A*

Jobs Political Fund	500
MAFMIC Political Action Committee	150
Minneapolis Retired Police Assoc Po	300
Police Officers Fed of Mpls Conting	500
	1,450

Mariani, Carlos DFL 65B

Price, Tim	150
Mah Mah Wi No Min - I	500
Minn Realtors Political Action Comm	500
Prairie Island Indian Community PAC	200
Shakopee Mdewakanton Sioux	200
	1,550

Marko, Sharon DFL 57

Senate Majority Caucus	5,000
Bonestroo, Christina	225
Bonestroo, Otto	225
Fogarty, Joseph	125
Fogarty, Paulette	125
Gossman, George	200
Gritters, Bruce Amundson	200
O'Gorman, Patricia A	250
Sieben, Jr Harry	200
Carpenters Union Local #87 PAF	500
Committee of Thirteen Legislative Fur	200
Emily's List- Minn	500
Friends of DFL Women	500
Iron Workers Local 512	200
Laborers' Dist Council of Minn & ND	200
Mah Mah Wi No Min - I	500
MAPE-PAC	500
Minn AFL-CIO	300
Minn Dental Public Affairs Committee	300
Minn DRIVE	300
Minn PEOPLE Committee	500
Minn Police & Peace Officers Assoc	500
Minn State Council #7	500
Minn Women's Campaign Fund State	500
Minneapolis Downtown Council PAC	200
Minneapolis Municipal Retirement As	500
MUCA PAC (Minn Utility Contractors)	500
Shakopee Mdewakanton Sioux	300
St Croix Valley Central Labor Union	500
St Paul Pipefitters Local 455 PAC	500
TRIAL-PAC	500
USWA LU 7263 PAC Fund	500
Citizens for Sharon Marko	7,000
	23,050

Marko, Sharon DFL 57B*

Mah Mah Wi No Min - I	250
Minn Realtors Political Action Comm	500
	750

Marks, Thomas GPM 23A

24th Senate District GPM	625
Marks, Thomas	972
	1,597

Marquart, Paul DFL 9B

Marquart, Paul A	1,982
CUVOL	500
Dorsey Political Fund	200
Jobs Political Fund	200
Lower Sioux Political Education Fund	500
Mah Mah Wi No Min - I	500
Minn Chiropractic Political Action	500
Minn Realtors Political Action Comm	500
Minn Wheat Political Action Committe	150
NCRCC-MN-PAC	500
Northwest Petroleum NPPAC	250
SITCO PAC	200
Dudley Wells Volunteer Committee	500
Stotts (Rick) for Minn State House	500
	6,982

Massmann, Anton IPM 13A

Massmann, Anton	280
	280

McClung, Brian RPM 39A

39A House District RPM	500
House RPM Campaign Committee	1,000
Anderson, Nancy E	125
Anderson, Ross B	125
Anfang, Matt	325
Baumann, Bernard	450
Baumann, Susan	200
Beaudette, Marita I	250
Berg, Ronald	350
Bogut, Elizabeth N	300
Crider, Mark S	150
Haugland, Helene L	150
Heffernan, Daniel E	250
Helms, William W	350
Hubbard, Stanley	250
Isaacs, Joe	300
Kinkead, John	250
LeVander,, Iantha	350

Major Donors to Principal Campaign Committees

Massey, J B	375
McClung, Aileen L	500
McClung, John	500
McClung, Paula	500
McMahon, Robert	125
McMahon, Teresa	125
Mueller, Craig P	250
Palmer, Jim	150
Pitera, David A	250
Schellhas, Kurt P	250
Schiltgen, Jerome N	200
Sheley, Donald R	250
Sheley, Pamela J	250
Stassen, Arline	200
Stassen, J Robert	200
Utley, Mark	150
Walstien, Michael M	111
Wells, Walter J	300
Wozniak, Daniel D	200
Zipko, Michael	250
Ed Oliver Senate Committee	250
Engdahl (Mark) Volunteer Committee	1,100
	12,161

McElroy, Daniel RPM 40A

Banks, Mark	200
Beckwith, Larry	250
Eaton, David	250
Eaton, Diane	250
Einess, Del	200
Fishman, Jay	150
Fishman, Randi	150
Grindal, Michelle	500
Johnson, Marvin	200
Kramer, Mary	200
Lockridge, Richard	250
Nauen, Charles	250
Pohlad, Bob	250
Pohlad, Carl	250
Pohlad, James	250
Pohlad, William	250
Slipka, Kenneth	200
Streefland, Russell	200
Ulrich, Bob	250
CUVOL	500
Dorsey Political Fund	200
Fond du Lac Committee of Political	500
MEDPAC Minn Medical Political Actio	250
Minn Trucking Assn State PAC	250
	6,200

McGinn, Michael RPM 38

Senate Victory Fund	3,000
Baker, Al	200
Black, Peg	500
Buehlman, Edward	150
Burrows, John	175
Carroll, Terrance	200
Chapelaine, Gerry	175
Cummins, Joan	500
Cummins, Robert	500
Duckstad, Jon	200
Engen, Bonny	125
Fischer, John	125
Grannis, Vance	200
Hale, Dennis	200
Heroux, Andrew C	250
Holm, Scott A	225
Johnson, David	125
Lemon, Ed	115
Lentsch, Eugene	150
Mueller, Jack	200
Murtaugh, Richard A	300
Nicholson, Ford	200
Olson, Clifford	250
Pavlak, David B	125
Peck, Philip H	200
Rivet, Gary L	400
Theo, James	200
Theo, Thomas	200
Thuringer, Jeff	125
Wigley, Michael	250
Wiese, Sandra U	250
CAR, Committee of Automotive Retail	500
Jobs Political Fund	250
Minn Bank State PAC	250
Minn Chamber of Commerce Leaders	250
Minn Retail Political Advocacy Fund	390
Saint Paul Area Chamber of Commer	250
SOF - PAC	250
Tessmer (Todd) for State Senate	486
	12,441

McGuire, Mary Jo DFL 54A*

Dedicated Americans for the Senate	500
Fond du Lac Committee of Political	500
	1,000

McInnis, Kenneth DFL 49

Madsen, Mabel	500
Selton, Joseph	300
Carpenters Union Local #87 PAF	500
Education Minn PAC	400
Minn AFL-CIO	200
Minn PEOPLE Committee	500
Pipe Fitters Local 539	250
King (Maria) Campaign Committee	500
McInnis, Kenneth	1,675
	4,825

McKnight, Marilyn DFL 41

3rd Congressional District DFL	300
41st Senate District DFL	400
Bergstrom, Paul W.	150
Meyer, Barry	125
Meyer, Laurelee M	125
Schaefer, Mark T	125
Schaefer, Nancy A	125
Schulz, John R.	250
Education Minn PAC	400
Minn PEOPLE Committee	500
Minn Women's Campaign Fund State	500
	3,000

McLynn, Catherine RPM 3B

5th Senate District RPM	200
Adams, Patrick J	150
Boomer, George	150
Boomer, Irene	150
	650

McMahon, George DFL 17B

Carey, Colleen	200
Conlan, Catherine	200
Frisch, Gerald E	300
Johnson, Kenneth R	150
Lantry, Marilyn	200
McKenna, Lou	300
Winkel, Matthew	500
Zalk, Michael D	200
Seck, Gerald	200
Carpenters Union Local #87 PAF	500
International Union of Operating En	300
Iron Workers Local 512	500
Minn AFL-CIO	250
Minn DRIVE	500
Minn Police & Peace Officers Assoc	500
St Croix Valley Central Labor Union	500
U A Plumbers Local #34 Political Fun	300

Major Donors to Principal Campaign Committees

Tom Osthoff Volunteer Committee	3,000
	8,600

McNamara, Dennis RPM 57B

29A House District RPM	1,300
Avent, Sharon	125
Avent, Terry	125
Bailey, Gordon	125
Bailey, Jo	125
Bathrick, Bob	125
Bathrick, Diane	125
Caturia, James	125
Caturia, Peggy	125
Drexler, Elizabeth	125
Drexler, Joseph	125
Eisinger, Claire	150
Hertogs, Sam	125
Hertogs, Shirley	125
Klaus, Julie	125
Klaus, Kendall	125
Koch, Herbert	250
Langlais, Janet	150
Langlais, Richard	150
Lawrence, David	125
Lawrence, Sharon	125
McNamara, Annette	250
McNamara, Corrine	125
McNamara, Paul	125
McNamara, Robert	250
Murphy, Patricia	500
Murphy, Patrick	500
Niebur, Paul	125
Niebur, Sue	125
Oconnell, Millett	150
Otten, Cliff	250
Otten, Louise	250
Poepl, John	250
Poepl, Mary P	250
Swanson, Steven	400
Sweasy, Bill	125
Sweasy, Carol	125
Volunteers for (Gene) Anderson	500
	8,300

Meland, Keith GPM 44A

Flannery, Lois	250
Flannery, Michael J	250
Hall, Charles	350
Mitchell, Elizabeth	125
Mitchell, Larry	125
	1,100

Menke, Thomas GPM 35A

Boegeman, Don	200
Menke, Thomas	250
Muelken, Jim	250
	700

Meslow, Doug RPM 53B

4th Congressional District RPM	200
41st Senate District RPM	300
53B House District RPM	500
Barry, Peter	200
Knaak, Fritz	249
Meslow, John	250
Meslow, Karen	250
Turner, Jena	200
Olson, David	500
Rice, Brian	200
Committee of Nine PAC	500
Committee of Thirteen Legislative Fur	250
Hospitality Political Action Committee	500
Local 552 Union	200
MEDPAC Minn Medical Political Actio	500
Minn PEOPLE Committee	500
Minn Police & Peace Officers Assoc	500
Minneapolis Firefighter's Relief Assn	250
Minneapolis Police Relief Assoc	200
Minneapolis Retired Police Assoc Po	250
Northwest Petroleum NPPAC	250
SITCO PAC	200
Citizens to Elect Ken Wolf	500
Harry Mares Volunteer Committee	400
	7,849

Metcalf, Scott George DFL 28B

Minn AFL-CIO	200
Minn PEOPLE Committee	500
	700

Metzen, James DFL 39

Ahern, Sharon	200
Becker, Chuck	200
Benjamin, Roland	150
Bolander, Dorothy	200
Bruckner, Joseph	250
Corporaal, George	200
Cotter, John	125
Cotter, Wendy	125
Davis, William	200
Dorn, Craig	250
Driscoll, Joanne	125
Driscoll, Edward	125
Erickson, Jay	250
Fahey, Mike	200
Frisch, Elizabeth	250
Frisch, George	250
Gerry, Gary	200
Grindal, Michelle	250
Hagen, Dan	200
Hapka, Victor	149
Haselow, Justine	250
Haselow, Robert	200
Jorgensen, Jens	250
Kamish, James	200
Knack, Daniel	200
Kraus, Jean	200
Lesher, Dennis	250
Lockridge, Mary Louise	125
Lockridge, Richard	125
Mendoza, Mia	250
Mendoza, Salvador	250
Menk, Roger	200
Meyer, Jeffrey	125
Meyer, Jenny	125
Nauen, Charles	250
Nisi, Kurt	225
Nisi, Laura	225
Ogara, Deborah	200
O'Gara, Richard	200
Perryman, Margaret	150
Schenian, Dale	250
Schenian, Michael	250
Sparby, Nancy	150
Tetzloff, Robert	200
Troje, Dennis	250
Urness, Elizabeth	150
Urness, Kent	150
Wilensky, Joan	150
Wirkus, Raymond	150
Wirkus, Karen L.	150
Grindal, H. Theodore	250
Redmond, Lawrence	200
Seck, Gerald	400
Strusinski, William	200
Carpenters Union Local #87 PAF	500
CUVOL	500

Major Donors to Principal Campaign Committees

Dorsey Political Fund	200
Education Minn PAC	400
Minn AFL-CIO	300
Minn Bank State PAC	350
Minn Chiropractic Political Action	500
Minn Trucking Assn State PAC	250
Minneapolis Firefighter's Relief Assn	500
Minneapolis Retired Police Assoc Po	400
MN Utility Investors Pol Action Fun	200
Multi Housing Political Action Comm	200
Police Officers Fed of Mpls Conting	500
Rural Electric Political Action Comm	400
(Sam) Solon Volunteer Committee	500
	16,499

Michel, Geoffrey RPM 41

Badger, Pam	150
Bagley, Wendell Dwyer	200
Banks, Mark	500
Batchelor, James A.	250
Bjork, Beth	125
Bjork, Robert	125
Brisclair, Ron	250
Brooks, Karen	500
Corrigan, F	250
Corrigan, Glenda	250
Coughlin, Jennifer	250
Coughlin, Robert	250
Davell, Lori	125
Dorn, Paul C.	250
Dorris, Albert	250
Dorris, Nancy	250
Farris, Jonathan	125
Farris, Roberta	125
Frenzel, Bill	250
Frenzel, Ruth	250
Grimes, Susan E.	150
Grindal, Michelle	250
Hahn, Lucille E	250
Hartfiel, William	250
Haselow, Justine	250
Haselow, Robert	250
Hatzung, David	250
Head, Douglas	250
Head, Martha	250
Horner, Libby Jo	125
Horner, Thomas	125
Hoyt, Greg	125
Hoyt, Patricia	125
Hsiao, Hoyt	250
Hubbard, Stanley	250
Humphries, Cary	250
Humphries, Margot	250
Hungiville, Jean	250
Jasper, Kelly	200
Kelly, Michael F	250
King, Lawrence	250
Klabunde, Karen	250
Knutson, David	120
Krieger, Fredrich	250
Leggott, Rich	500
Lockridge, Mary Louise	250
Lockridge, Richard	250
Luther, Anne	250
Luther, Charles	250
McPherson, John W.	500
Michel, Barbara	500
Michel, Catherine	500
Miller, Michael	200
Moe, Ruth R.	250
Mortenson, M.A.	500
Naegele III, Robert	250
Neal, Barb	250
Neal, Robert	250
Nicholson, Bruce	250
Nicholson, Carol	250
Nickerson, William	500
Preusser, Donald	125
Preusser, Mary	125
Prohofsky, Dennis	125
Prohofsky, Sandra	125
Reidel, Dwayne	125
Reidel, Jane	125
Robinson, Mitchell	150
Sawyer, James	200
Schroeder, Robert	500
Schurman, Lori	150
Seefridge, Harriet H.	500
Senkler, Pam	250
Shaver, Maureen	250
Sit, Eugene	250
Thiss, Abbie	250
Turner, Jona	200
Walsh, Andrea	125
Walsh, Tim	125
Weyerhaeuser, David	500
Weyerhaeuser, Elizabeth	500
Weyerhaeuser, F.T.	250
Wiese, Gray	500
Winninger, Lynne	125
Winninger, Thomas	125
Grindal, H. Theodore	125
(John) Lonsbury Volunteer Committee	500
	21,970

Miller, Craig RPM 33A*

Christiansen, Jens	195
	195

Minar, Steve RPM 50

5th Congressional District RPM	250
Davis, James J	350
Franke, Margaret	500
Franke, Stephan	300
Karkela, Emilie	452
Marsh, Frederick	250
Minar, Cush	500
Minar, Karen	500
Rasmussen, Joyce	500
Rasmussen, Otto	500
Richardson, Betty Ann	200
Richardson, Tuck	200
Wigley, Barbara	125
Wigley, Michael	125
Zoerb, Dale	250
Zoerb, Nancy	250
Freedom Club State PAC	500
MABC PAC	500
Steve Minar Volunteer Committee	2,920
	9,172

Miron, Francis RPM 52B

Waller, John	500
Miron, Francis	500
	1,000

Mitchell, Angela DFL 32

32nd Senate District DFL	315
Senate Majority Caucus	940
Friends of DFL Women	200
Minn PEOPLE Committee	500
Minn Women's Campaign Fund State	500
UAW Minn State CAP Council Politica	200
	2,655

Mladek, James DFL 25

Minn DFL State Central Committee	1,450
Opperman, Vance	150

Major Donors to Principal Campaign Committees

Carpenter's Local 1644 PAC	250
Carpenters Union Local #87 PAF	500
Committee of Nine PAC	200
Iron Workers Local 512	200
MAPE-PAC	500
Minneapolis Fire Department Pension	250
Minneapolis Firefighter's Relief Assn	500
Minneapolis Police Relief Assoc	200
SEIU Minn State Council #7	500
So Dakota Cty Labor Council COPE F	250
	4,950

Moe, Roger DFL

3B House District DFL	250
8th Congressional District DFL	1,000
57th Senate District DFL	300
Aitkin County DFL Committee	1,300
Meeker County DFL	500
Minn DFL State Central Committee	19,000
Norman County DFL	300
Polk County DFL	500
Adams, Edward	250
Admonius, Ann	250
Albrecht, Jeffrey	400
Alexander, Linda	1,000
Alfton, Robert	300
Allegue, Raul	250
Allyn, Richard	1,000
Altringer, Larry	400
Amberg, William	350
Ames, Richard	2,000
Ames, Ronald	1,534
Amundson Gritters, Bruce	1,000
Amundson, Luther	500
Andersen, Elmer	1,400
Anderson, Brian	250
Anderson, Charles	300
Anderson, Cynthia	686
Anderson, David	1,000
Anderson, John	250
Anderson, Julie	1,000
Anderson, Merle	800
Anderson, Paula	1,000
Anderson, Richard	1,000
Anderson, Robert	350
Anderson, Susan K	1,000
Anderson, Terry	500
Anderson,Mark	2,900
Andreas, D. I.	2,000
Andreas, D.O.	2,000
Andreas, G.A.	2,000
Andreas, Toni	2,000
Andrew, Connie	250
Andrew, Mark	800
Antell, Wilfred	400
Appleby, George	1,000
Atchison, Dennis	250
Atwater, Martha	500
Avchen, Daniel	250
Bagley, Lester	250
Bailey, John	850
Baisi, Al	500
Baker-Kent, Lurline	1,250
Bakken-Dryden, Thomas	225
Banks, Mark	1,000
Baratz, Stanford	500
Barczak, Ron	300
Bard, Howard	300
Baron, Glenn	500
Barrett, Thomas	600
Barrow, Susan P.	250
Barrows Wark, Mary Ann	2,000
Barrows, June	450
Bauerly, Gerald	2,000
Beals, Nancy	600
Beck, Peter	300
Beedle, Gerald	225
Bell, Ford	1,000
Beloff, Jim	500
Bench, Les	500
Beneke, Kieth	1,000
Bennett, Jerry	500
Bennett, Sue	250
Benson, Dennis	775
Benson, Gary	500
Benson, Scott	500
Berg, Margit	1,000
Berg, Thomas	1,000
Bergh, Kjell	1,000
Bergman, Mary	1,000
Bergstom, Eric	250
Berman, Michael S	1,000
Bialke, James	500
Bieging, David	500
Bishop, Jonathan	500
Bishop, Lois	1,000
Bjork, David	500
Bjorum, Stephen	250
Blaze, Coral	1,000
Bless, Dennis	700
Bloodgood, Patricia	500
Bloom, Jennifer	500
Blosberg, Wayne	500
Blumenshine, Amy	400
Boche, H. Leonard	250
Boetcher, Gregory	250
Bonderud, Kevin	1,000
Bordwell, Thomas	250
Borgen, Jeff	500
Borgen, Pat	500
Borgen, Patricia	500
Borman, Elizabeth	1,000
Borman, Kimberly	900
Borman, Marvin	1,000
Bostelmann, Margaret	400
Bowen, Glenn	1,000
Bowman, Sharon	250
Boysen, Brian	1,200
Bracy, Terrence	1,000
Brady, James	350
Brainerd, Mary	300
Braun, Alan	250
Breen, Aviva	225
Breen, Kari	950
Breon, John	250
Brewer, Kathryn M.	250
Brimsek, John	1,000
Brooker, Charlotte	1,000
Broydrick, Bill	1,000
Bruckner, W Joseph	350
Brutlag, Paul	1,000
Bryant, Michael	500
Bubul, Stephen	600
Buffham, Patricia	500
Burke, M.N.	250
Burns, Harry	1,000
Burt, Bonnie	300
Burton, Verona	300
Busacker, Janel	300
Bye, James	1,000
Bye, Julianne	500
Bye, William	1,000
Byers, Barbara	400
Cameron, George	250
Cameron, William	610

Major Donors to Principal Campaign Committees

Campbell, Candace	300
Campbell, Timothy	250
Campobasso, John	1,000
Cappel, Mary	260
Carey, Colleen	450
Carey, James	500
Carey, John	500
Carlson, Steven	1,000
Carlson, Will	2,000
Carpenter, Roland	250
Casmey, Sandra	400
Cavner, Hollis	300
Cecil, Lorraine F	2,000
Cedarblade, Duane	350
Cerkvenik, Mary	350
Cerkvenik, Steven	250
Chapin, Mark	450
Chesley, Jean	250
Chin, Chuck	1,000
Christensen, Robert	250
Christenson, Carol	400
Christenson, Elisabeth	700
Christenson, Gerald	600
Christenson, Michael	700
Christenson, Pearl	1,086
Christianson, Roger	250
Chunselle, Mary	250
Ciresi, Ann	2,000
Ciresi, Michael	2,000
Cisewski, Walter	1,000
Claflin, Susan	250
Clapp, Sharon	1,000
Clarke, Charles	250
Clifford, John	450
Cochrane, Charles	500
Cody, Murray	300
Cohen, Audrey	500
Cohen, Burton	600
Cohen, Jerry	400
Collins, Patrick	250
Conley, Patricia	450
Conlin, Jan	1,000
Conn, Bernice	250
Conzemius, George	300
Cook, Bradley	500
Corbid, Patricia	2,000
Corbid, Rebecca	600
Coudron, Mark	1,000
Cowle, Stanley	250
Cowles III, John	1,000
Cowles, John	2,000
Cowles, Sage Fuller	2,000
Cox, David	1,000
Cox, Vicki	500
Crandall, William A	250
Crosby, John	250
Crosby, Joseph	500
Dady, J. Michael	1,000
Davidson, Charme	250
Davies, Jack	1,100
Davies, John	1,000
Davies, Pat	1,000
Davis, Frances	1,750
Davis, Lora	275
Dayton, Edward	1,000
Dayton, John	1,000
Dayton, Julia	2,000
Dayton, K. N.	2,000
Dayton, Mark	2,000
Dayton, Mary	1,000
Dayton, Sherry	250
Dean, Jeffrey	250
Deikel, Andrew	1,000
Deikel, Daniel	1,000
Deikel, Theodore	1,000
Delaney, Patrick	250
Delong, Michael	500
Delzell, Linda	250
Demars, Louis. G	600
DeMers, Dennis	250
Desnick, Ahuva	2,000
Desnick, James	2,000
Diamond, Patrick	500
Diaz, Richard	250
Dickerson, Jon	1,000
Dickman, Scott	300
Dickson,, D.Ross	250
Dietz, Diane	275
Differt, Douglas	250
Dircks, Janice	1,000
Dittrich, Allen	948
Dittrich, Denise	948
Dixon, Joseph	250
Doerfler, John	400
Doerr, Lisa	600
Donough, M. Brigid	500
Doot, Guy	1,000
Doot, Jennifer	1,000
Dornik, John	450
Dorsey, James	250
Doty, Russell	500
Dovre, Mardeth	1,000
Dowling, Joe	500
Downey, Thomas	500
Downing, Fred	300
Duininck, Connie	1,000
Dunbar, Frank	500
Dunn, Jean	619
Dunn, Patricia H.	1,000
Dyrdahl, Roger	350
Dziedzic, Karen	900
Eaton, Judith	250
Edwards, Robert	300
Eggimann, Steven	500
Eisberg, John	2,000
Ek, Alan	250
Ellingson, Edward	1,100
Ellingson, Perry	500
Elliot, Douglas	250
Engelsma, Bruce	1,000
English, Nancy	350
Eno, Woodrow	250
Erickson, Bill	1,000
Erickson, Joy	1,500
Erickson, Karen	1,000
Erlandson, Dawn	371
Erlandson, Mike	423
Etzwiler, Marion	1,000
Eugster, Jack	350
Evans, Janet	300
Evans, John	500
Evans, Sara M	350
Evert, Jon	410
Fahy, James	250
Falsani, Robert	1,500
Faricy, Carole	1,000
Faris, Wayne	1,000
Farmer, Edward	300
Farmes, Allen	250
Farrell, Patricia	500
Fausch, P.A.	1,000
Faust, Joseph	550
Fazio, Victor	250
Fedje, Jill	1,000

Major Donors to Principal Campaign Committees

Fee, Frank	500
Feldman, Nancy	500
Fellman, Mark	350
Fellows, Ben	250
Fennelly, Elizabeth	250
Fenton, Mrs. Eleanor	300
Filipovich, Matt	250
Finzen, Bruce	1,000
Fisher, Linda	450
Flahaven, Patrick	400
Flaherty, Mary	1,000
Flom, Katherine	350
Fluegel, Wilbur	250
Flynn, Carolyn	250
Flynn, Joseph	300
Flynn, Thomas	300
Foote, Connie	250
Forciea, Patrick	500
Forneris, Jeanne	500
Forster, Barbara	1,500
Foster, Thomas	250
Fournier, Katharine	275
Frame, Anne	500
Fraser, Arvonne	725
Fraser, Donald	1,000
Fraser, Thomas	650
Frederick, Harold	300
Freeman, Carol	350
Freeman, Jane	2,000
Freeman, Michael	700
Freeman, Orville	1,000
French, John	2,000
French, Nelson	300
Frentz, Nick	250
Frobenius, John	250
Frothingham, Ben	250
Gabler, Barbara	250
Gabrielson, David	250
Gaffaney, Jack	250
Gandrud, Gary	750
Garland, Sara	250
Garon, Philip	250
Garry, Candace	250
Garry, Daniel	750
Gasparini, Kathleen	300
Gavin, Ellen	300
Gearty, Edward	400
Gemlo, Brett	250
Genereux, Mark	300
Gerhardt, Audrey	1,000
Germscheid, Thomas	250
Gerten, Joan	250
Ghylin, Gaylen	500
Gillen, John	300
Glaefke, Brook	500
Glenn, Lyn	500
Glennon, Edward	250
Goetz, Gene	350
Goetz, John	750
Goff, Rosemary	400
Gordon, Corey	500
Gorlin, Marilyn	600
Gove, Peter	850
Graba, Joe	300
Graba, Sylvia	800
Graham, Richard	250
Grave, Marilyn	350
Gray, Lisa	500
Green, Doreen	600
Greenfield, Marcia	400
Grell II, Victor	1,000
Gresser, Michael	1,000
Grindal, Michelle	250
Gross, Elizabeth	500
Gross, Susan	500
Growe, Joan	700
Gustafson, Earl	450
Gustafson, Jill	1,000
Guttormson, Ronald	250
Guttormson, Terry	500
Haddeland, Sandra	250
Haddeland, William	1,500
Haglund, James	500
Halbreich, Kathy	400
Hale, Roger	1,000
Hall, Gary	942
Hall, Linda	942
Hall, Steven	250
Hallberg, Arlene	1,000
Hallberg, Mark	250
Halleland, Keith	1,000
Halloway, Jean	260
Halvorson, George	1,000
Hamlin, Thomas	2,000
Hampel, Larry	300
Handschin, Walt	300
Hannah, Paul	250
Hansen, James	450
Hanson, Lee	750
Hanson, Mark	450
Hanson, Marvin	250
Hanson, Michael	1,000
Harper, William	1,450
Harris, Clarence	300
Harty, K.C.	400
Harvey, Paul	250
Harvey, Richard	250
Harvin, P.	1,300
Haselow, Justine	250
Haselow, Robert	1,000
Hatch, Michael	500
Haugerud, Renee	300
Haugo, David	770
Hawkanson, David	1,000
Hawn, Van	250
Hazelton, Gary	500
Heaberlin, Penny	250
Hedstrom, Mary	350
Heins, Sam	1,000
Heisler, Dorothy	258
Helgen, Michele	1,500
Heller, Mary	400
Hendrixson, Peter	250
Hennessey, Robert	350
Hennessy, Thomas	300
Henrickson, Mary	500
Henry, Verna	250
Hentges, Janet	1,000
Hentges, Judith	1,000
Herman, Kathleen	1,000
Herman, Lamont	1,000
Hermodson, Rose	250
Hest, Bryan	1,000
Higgins, Linda	450
Higgins, Peter	250
Hiller, Charles	400
Hoffinger, Paul	300
Hoffman, Robert L	400
Hoffner, Fabian	250
Hofstede, Diane	250
Holmberg, Barbara	1,000
Homans, Nancy	259
Hook, Gary	500
Hopp, Deborah	350

Major Donors to Principal Campaign Committees

Hottinger, John	2,000
Houglum, Paul	300
Houle, Romayne	250
Hovde, Peter	250
Hubbard, Stanley	2,000
Humphrey III, Hubert H	1,500
Humphrey, Leona	300
Hunegs, Steven	500
Huntley, Thomas	225
Hutcheson, III, Zenas	500
Hutcheson, Susanne	500
Hutchinson, Chuck	250
Ingham, Scott	1,000
Iosso, Kenneth	300
Jackman, Michael	500
Jacobson, D.W.	2,000
Jacobson, Francis	500
Jacobson, Steve	500
Jarvis, William	1,000
Jauert, Rick	250
Jennings, Loren	500
Jerich, Michael	2,000
Jernberg, James	250
Johannson, Kenneth	250
Johnson, Alice	350
Johnson, Blaine	250
Johnson, Bradley	2,000
Johnson, Brian	300
Johnson, Carol	300
Johnson, David	500
Johnson, Dennis	450
Johnson, Elaine S	2,000
Johnson, Elizabeth	2,000
Johnson, Eric	2,000
Johnson, Gary	250
Johnson, Gloria	2,000
Johnson, James	250
Johnson, Jill D	2,000
Johnson, Lynn	2,000
Johnson, Marlene	250
Johnson, Michael H	2,000
Johnson, Nellie	500
Johnson, Rachel E	250
Johnson, Raymond	300
Johnson, Steve	500
Johnson, Todd W	2,000
Jorgensen, Paul	250
Jorstad, David	250
Joseph, Geri	250
Judge, J. Steven	250
Kahn, Phyllis	250
Kaplan, Elliot	2,000
Kaplan, Harvey	250
Kaplan, Samuel	2,000
Kaplan, Sylvia	2,000
Kaste, Gloria	500
Kaul, William	750
Kayser, Marlene C.	2,000
Kayser, Thomas	2,000
Kazeminy, Nasser	2,000
Kazeminy, Yvonne	2,000
Keith, Marion	2,000
Keller III, Thomas	1,000
Keller, Patricia	500
Kelley, Stephen	300
Kelly, Cleo A.	500
Kelly, Patricia	2,231
Kelly, William N.	2,250
Kempston, David	1,000
Kennedy, Michael	475
Kessler, Helga	1,600
Kessler, Robert	225
Kiedrowski, Iris	1,000
Kiedrowski, Jay	2,000
Kief, Paul	225
Kienitz, David	465
Kinder, Susan	250
Kircher, Robert	1,000
Kitchak, Peter	2,000
Kitto, Mary Jo	450
Klas, Louise	350
Klausner, Robert	250
Klein, John	350
Klemmer, George	500
Klevan, David	207
Klobuchar, Amy	500
Knabel, Thomas	250
Knoll, Verne	2,000
Knowlton, Douglas	300
Knuth, Daniel	700
Knutsen, Jeffery L	500
Knutson, Jeffery	500
Knutson, Richard	400
Koch, Julie	250
Koering, Jerome	250
Kogovsek, Ray	250
Kopka, Christopher	300
Koppel, Lora	250
Koppel, Mary	336
Kosiak, John	1,000
Kottke, Frederic	1,300
Kramer, Joel	1,000
Kramer, Mary	500
Kranz, Edward	250
Kringstad, Marit	250
Krueger, Diane	1,900
Krueger, Richard	2,100
Krum, Jill	1,000
Kruzman, Marc	300
Kucera, Maureen	500
Kukielka, Thomas	500
Kuller, Hart	500
Kurzman, Marc	250
Lang, A Scheffer	500
Lari, Adeel	600
Larson, Carole	300
Larson, Merle	500
Latimer, George	1,000
Latimer, Nancy	500
Laurent, Ann Marie	1,000
LaVerdiere, Richard	250
Lavorato, Cindy	1,000
Lawrence, Lloyd	250
Lawrence, Ruth	450
Lee, Tammy	1,000
Lee, Toumoua	250
Lenfesty, Jim	1,000
Leonard, Rodney	500
Lerner, Harry	1,000
Levinger, Mark	270
Lewis, Donald	250
Lewis, James	785
Lillehaug, Duane	250
Lilly, Perrin	1,500
Lindell, James	250
Lindstrom, James	2,000
Liska, Robert	1,000
Loesch, Jeffrey	500
Loewe, Curtis	550
Loftus, Barbara	250
Longfellow, Thomas	1,000
Lonnes, Bruce	250
Louwagie, Vincent	500
Lumry II, Rufus	300

Major Donors to Principal Campaign Committees

Lund, Dean	700
Lund, John	250
Luzaich, Donna	500
Lynch, Leland	2,000
Mackay, Harvey B	1,000
Maddox, Julia	250
Maglich, Michael	500
Maglich, Terry J	500
Magnuson, Richard H.	400
Magrath, C.Peter	250
Mahle, Katherine	250
Maki, Brian	2,450
Malone, John	250
Malters, Jim	250
Mammenga, Gene	250
Mancini, Nick	700
Manning, Monica M.	2,000
Manning, William	1,000
Marchetti, Dennis	400
Margitan, Theodore	550
Margulies, Michael	500
Martin, Kathleen	700
Martineau, Sara	250
Massey, Rodney	250
Mathison, Marilyn	350
Matsui, Doris	1,000
Mattson, Robert	500
Matzke, Susan	1,500
Mauren, Susan	350
Mc Greevy, James	250
McCoy, Timothy	250
McDonough, Brigid	500
McEvoy, Mary	800
McEwen, Gregory	300
McEwen, Neil	250
McGill, Katherine	550
McGowan, Michael	250
McGrann, Judith	1,000
McLaughlin, Peter	800
McNellis, Mary	1,000
McNulty, Priscilla	300
Melton, William	1,000
Mendoza, Mia	1,000
Mendoza, Salvador	1,000
Merriam, Gene	500
Merrigan, Paula	250
Meshbesher, Ronald I	750
Messerli, Chris A.	1,000
Metcalf, Robert	300
Metzen, Dave	300
Metzen, James	500
Meuers, Virginia	500
Meyer, Jeanne	2,000
Meyer, Joseph	2,000
Meyer, Lawrence	250
Miles, Laura	1,000
Miller, Christine	250
Miller, Keith	500
Miller, Richard	250
Miller, Tom	250
Millman, Kimberly	250
Mills, Stacey	1,000
Mills, Susan	240
Milne, John	250
Milstein, Bernie	250
Milton, John	250
Minars, Len	300
Minkkinen, David	250
Moccio, Vincent	1,100
Modell, Charles	500
Moe, Alden	1,300
Moe, Mathilde	650
Moe, Paul	1,750
Moe, Paulette	1,000
Moe, Richard	1,150
Moe, Roger D.	1,000
Moe, Sherilyn L.	700
Moen, Janet	600
Moen, Mary	425
Moen, Phyllis	500
Mohrenweiser, Gary	500
Moloney, Lawrence	250
Mondale, Pam	1,000
Mondale, Ted	1,000
Mondale, Walter	1,000
Montague, Robert	1,000
Moore, Jr, T.W.	500
Moore, Victor	2,100
Moosally, Beatrice	250
Morgan, John	2,000
Morgan, Sheila	2,000
Morris, David	350
Morrissey, Paul	300
Moryn, Joel	2,000
Moses, Jerrold	500
Moss, Kate	250
Mott, Joyce	250
Mottaz, Thomas	1,000
Mullin, Chouhei	250
Mullin, William	1,000
Mullins, Mallory	2,000
Murphy, D.R.	250
Musilek, Joseph	250
Myhre, Allison	250
Naftalin, Frances	350
Nauen, Charles	1,000
Nelson, Darby	800
Nelson, Gregg	250
Nelson, Linda	475
Nelson, Russell	250
Nelson, Wayne	500
Nepp, James	300
Ness, Mark	1,000
Newman, David	450
Newman, Harold	500
Niemi, Roy	500
Niemiec, Joan	2,000
Niemiec, Richard	2,000
Niess, Dennis	250
Nisi, Kurt	1,000
Njus, James	1,000
Noblitt, Harding	500
Nolan, Fred	350
Nolan, Mark	350
Noren, Jay	2,000
Norgard, Tami	350
Norris, Jane	250
O' Connor, Patrick	1,000
Oakes, J	250
O'Berry, Betsy	500
O'Brien, Georgia	350
O'Brien, Kathleen	1,100
O'Connor, Debra	250
Odell, Robert	2,000
O'Fallon, Daniel	700
Ogaard, Donald	650
Ogren, Sandra	300
Okie, Mrs. Richardson	275
Olson, Deborah	2,000
Olson, Edgar	500
Opperman, Darin	2,000
Opperman, Vance	2,000
Orloff, Steven	250
Osborne, Burt	300

Major Donors to Principal Campaign Committees

Otis, Constance	750
Ouse, Clifford	500
Page, Mary Ann	400
Pagel, Gary	500
Paquin, Jerome	500
Parker, Bruce	500
Parkinson, Roger	1,000
Paulucci, Jeno	2,000
Paulucci, Lois	2,000
Pauly, Daniel	250
Pearce, Kathryn	250
Pederson, James	300
Perino, John	1,123
Perlman, Lawrence	2,000
Perlman, Linda	2,000
Perovich, Elliott	650
Perpich, George	800
Perryman, Margaret	1,000
Peterson, James	250
Peterson, Kathleen	1,500
Peterson, Kenneth	400
Peterson, Larry	1,000
Peterson, Patricia	400
Peterson, Paul	250
Peterson, Raymond	250
Petrie, Arthur	500
Petters, Thomas	500
Pflaum, Peter	250
Pflaum, Stephen	500
Phelps, Paul	250
Phillips, Morton	500
Piper, Pat	275
Plakut, Marvin	500
Plunkett, Rick	1,700
Pofahl, Pati Jo	1,000
Pohlad, Carl	2,000
Pohlad, Eloise	2,000
Pohlad, James	2,000
Pohlad, Michelle	2,000
Pohlad, William	2,000
Polk, Michael	300
Porter, David	500
Pratt, Harriet	1,000
Pudas, Craig	2,000
Quam, Lois	1,250
Quam, Matthew	350
Quinn, James	250
Raabe, Mark	500
Ramlet Hughes, Marsha	250
Rasmusson, Maxine	400
Ratchford, Barbara	250
Rawlings, Vance	275
Redmond, Jane	1,000
Redmond, John	300
Reed, Marna	250
Reichert, Brent	500
Reilly, Shannon	1,000
Reinhardt, Hazel	250
Remele Jr, Lewis	500
Rerat, Eugene	1,000
Reseland, Erik T.	260
Reveal, Ernest	500
Richter, Sherman	300
Ridgeway, Rosalind	1,000
Riehm, Harold	300
Riley, Antoinette	300
Riley, Peter	350
Risbrudt, Peter	250
Rivers, Bruce	250
Robins, Jim	240
Robins, Leonard	1,000
Rodgers, Mark	530
Roeder, Susan	250
Rogers, Paul	400
Rogosheske, Paul	450
Rohde, Barbara	1,000
Roitenberg, Harold	2,000
Roitenberg, Ruth	2,000
Rollins, David	1,000
Romans, Lawrence	300
Rood, Omar	2,000
Rosenthal, Alan	1,500
Rosenthal, Mary	250
Ross, Barry	1,000
Ross, Constance	250
Ross, Francine	250
Ross, Jeff	250
Ross, Sterling	900
Rothchild, Cornelia	750
Rothchild, Kennon	1,000
Rothchild, Nina	750
Rothman, Michael	500
Rudd, Gordon	1,000
Ruddy, Mary	500
Rufer, Stephen	450
Ruff, Mark	250
Ruggles, Steven	500
Ruhe, Shirley	250
Ruhland, Douglas	250
Ruohonen, Richard	500
Ryan, Catherine	300
Ryan, James	500
Ryder, Jaclyn	450
Rynda, Douglas	500
Saario, Terry	2,100
Sabo, Martin	1,000
Sabo, Sylvia	1,000
Sackett, Thomas	1,000
Safley, Diane	1,000
Safley, Dianne	250
Sahlstrom, S.D.	250
Samargia, Jane	1,200
Samargia, Jerry	250
Sampson, Curtis	300
Sampson, Randall	250
Sand, Thomas	1,000
Sandberg, Jeanne	300
Sandstorm, David	1,000
Sandstrom, David	500
Sanger, Susan	300
Sargeant, Donald	400
Sather, Gail	1,250
Sauer, Gary	1,000
Sauer, Patricia	1,000
Sawicki, Walter	500
Schenian, Dale	300
Schertlrer, Mary	375
Scheu, James	275
Schmitz, Gordon	250
Schmitz, Kathy	300
Schoenfelder, Gail	1,100
Schriner, Maureen	250
Schumeister, Steven	1,000
Schutt, Pamela J.	1,900
Schwanke, Lawrence	250
Schwebel, James	700
Schweiger, Aaron	250
Schweiger, Paul	500
Seck, Allan	1,000
Seck, Timothy	300
Segall, Miriam	250
Seidl, James	500
Sellner, Patrick	1,000
Sheehy, John	2,000

Major Donors to Principal Campaign Committees

Sheehy, Lee	600
Shipstead, Susan	500
Shively, W. Phillips	300
Siddiqui, Ashraf	550
Sieben, Harry	1,450
Sieben, Joyce	700
Sieben, Michael	1,250
Sieben, William	1,000
Sieff, Philip	950
Sieloff, Ronald	500
Siggerud, Charles	250
Sikorski, Gerald	500
Silberfeld, Roman	1,000
Simmonds, Janice	2,000
Simpkins, David	500
Sinclair, James	450
Skinner, Jane	500
Skordahl, Kristy	700
Sletten, Mr. Ivan	500
Sletten, Mrs. Ivan	500
Smedsrud, Jeffrey	700
Smedsrud, M.E.	500
Smith, Arch	2,000
Smith, Louis	700
Smith, Tina	2,000
Snow, Michael	1,000
Sobolik, Dennis	350
Soderberg, Scott	250
Solheim, Janet	768
Solon, Paula	250
Sparboe, Robert	400
Sparby, Wallace	250
Speedie, Marilyn	500
Speer, Nancy	600
Sperling, Jack	1,000
Spillane, John	500
Stankiewicz, Ellen	300
Steadman, Michael	250
Steenland, Douglas	500
Steiner, Paul	400
Steinworth, Jerome	500
Stenson, Gary	300
Stephenson, James	500
Stillman, Michael	2,000
Stokke, William	250
Strauss, Joseph	300
Streed, Mark	1,000
Strong, Kevin	1,000
Strusinski, Donna	1,000
Stumpf, LeRoy	250
Such, Michael	300
Sullivan, Austin	500
Sullivan, Bridget	250
Sullivan, R.Patricia	250
Sundquist, Russell	250
Sutton, George	1,000
Sutton, Tara	1,000
Sweeney, Mike	250
Swierzbin, B.J	250
Tabarrok, Michael	1,000
Tarkow, Howard	250
Tashjian, Joseph	500
Taylor, Glen	500
Tennessen, Christine	1,000
Tennessen, Kathleen	500
Thakur, Mukhtar	500
Thatcher, Paul Rexford	2,000
Thell, Charles	1,000
Thompson, Van	633
Thorne, Georganne	500
Thornley, Phyllis	350
Thorson, Brian	1,215
Tietjen, Randall	500
Timm, Kathryn	750
Timmons, Leo	375
Torkelson, Jodie	500
Tornblom, Scott	250
Toscano, James	1,000
Truen, Gerald	2,000
Tschida, Jane	500
Tunheim, Kathryn	600
Turch, David	500
Turner, Mary	500
Turner, Ronald	250
Tweten, Henry	400
Ulland, Robert	500
Underwood, Cecil	300
Usem, Ronald	500
Usem, Ruth	1,000
Utter, Karen	300
Vail, David	250
Van Dyck, Sharon	250
Vanasek, Mary	600
Vandelist, Mark	250
Vander Kooi, Benjamin	250
Vanderlinden, James	300
Varpness, James	360
Vaughan, Angus	500
Vaughan, Mary	750
Vaughan, Peter	500
Veis, David	500
Velde, David	1,000
Venaas, Thomas	250
Vilmo, David	300
Voss, Elaine	250
Voss, Gordon	750
Wade, Terry	1,000
Wagner, Mary	325
Wahlberg, Timothy	250
Walbran, Mark	275
Walburn, Roberta	1,000
Wallin, Maxine	300
Walser, R.J.	1,000
Walters, Joe	250
Wark, David	2,000
Wark, Mary	2,000
Watson, Steve	250
Way, Ronald	450
Wayne, Michelle	2,000
Webster, Reede	792
Webster, Steven	300
Weed, Charles	250
Weigum, M. Jeanne	225
Weinblatt, Alan	500
Weiser, Irving	250
Weiser, Marjorie	250
Weissbrodt, David	300
Welch, Richard	500
Wellman, James	500
Wene, Edward	300
Wenstrom, Gene	500
Wheeler, Penny	300
Whitmore, Barbara	300
Wicks, Martrene	450
Wieck, Colleen	300
Wiener, Deanna	300
Wigand, Lisa	500
Wike, John	650
Wildfang, K.Craig	2,000
Wildmo, David	500
Wilkens, Daniel	1,000
Williams, Richard	250
Williamson, Jane	2,000
Williamson, Kurt	2,000

Major Donors to Principal Campaign Committees

Wilson, Charles	250
Wilson, Daniel	400
Wilson, David	2,000
Wilson, Gary	1,000
Wilson, Richard	250
Winkles, Elaine	300
Winter, Marjorie	544
Winton, Sarah	750
Wivell, Martha K.	1,250
Wojtalewicz, Brain	250
Wray, Nancy	250
Wurtele, Angus	1,000
Wurtele, Margaret	1,500
Yanisch, Stephen	250
Yohe, Lance	1,000
Young, Ellen	300
Zelle, Charles	2,000
Ahern, Michael	400
Amundson, Kristen	2,200
Anderson, Lee A	250
Anderson, Wendell	2,000
Anfang, Richard	600
Apitz, John	250
Arlandson, John	300
Asunma, Randy	250
Avner, Marcia	650
Bachman, Peter	250
Benner, Peter J	450
Bohn, Ray	350
Borman, Thomas H	2,000
Breitinger, Jennifer	250
Buckler, Robert B	250
Campbell, Joan	250
Carlson, Keith E	250
Carnival, Douglas	500
Chelseth, Archie D	300
Choi, John	700
Corbid, John	500
Corrigan, Fred J	300
Cullen, Patricia	250
DeMay, James J	250
Derus, John	250
Dorfman, Glenn	250
Doyle, O'Brien	300
Driscoll, Edward J	1,250
Elwood, Ron	1,100
Erickson, James	2,000
Espel, Larry D	500
Fehrenbach, N. William	230
Flahaven, Maureen C	300
Flaherty, Dennis J	500
Flaherty, Timothy	800
Fleming, W. Morgan	600
Franke, Roger	250
Freeman, Iris C	250
Frey, M. Ann	250
Furrer, Cheryl	225
Gabler, William	250
Garst, Samuel D	1,650
Goff, Robert	2,000
Grabarski, Sam W	500
Grindal, H. Theodore	2,000
Gruber, Lynn	500
Hahne, Kathryn S	350
Hart Kajer, Andrea	489
Hasbargen, Vernae	550
Heaney, William M	300
Herman, John	500
Hofstede, Albert	500
Holten, Cort	550
Howard, James J	1,000
Howard, Paula	2,000
Huber, Mark	1,000
Hylden, Nancy	500
James, John	1,100
Jennings, David M	500
Jerich, Ronald	910
Jerich, Valerie	500
Jesson, Lucinda	350
Johnson, James P	2,000
Johnson, Patricia	250
Johnson, Todd M	250
Jorgensen, Julie	250
Just, Myron	250
Kaul, John	250
Keefe, Elaine M	1,100
Keefe, Steve	500
Keith, A	2,000
Keliher, Thomas	350
Kelly, Jr, Michael F	500
Kelm, Thomas A	500
Klett, Rebecca	250
Knapp, John A	2,000
Kneeland, Christine	300
Koehler, Thomas G	1,100
Kozak, Andrew	900
Kramer, Ross	1,000
Krogstad, Dianna M	1,500
Kvenvold, Gayle	450
Lamb, Kathleen	2,000
Larson, Nancy	450
LaShomb, Robert	250
Lundell, Bradley N	250
Mahlum, William M	400
Martin, Richard	500
Martyn, Patrick J	1,500
Maternowski, Joseph G	275
McGrann, William	1,000
McGreevy, James A	362
Micheletti, Thomas	250
Miller, Richard R	250
Moe, Donald M	2,000
Morris, William J	250
Neerland, Charles S	250
Novak, Steven G	300
Olson, Allen I	250
Orenstein, Howard	1,000
Otis, Todd	850
Parsons, Alvin L	550
Rapp, Todd	1,000
Redmond, Lawrence	1,350
Rice, Brian	2,000
Rowen, Robyn	250
Rueben, Bruce J	500
Ryan, Mary	400
Samargia, Joe	600
Sampson, Ellen G	450
Scholen, Renee C	1,000
Seck, Gerald	2,000
Seck, Tim	300
Shea, Andrew	250
Sieben, James	250
Skubic, Mark	300
Spannaus, Warren	950
Spano, Wyman	257
Stanoch, John M	250
Strusinski, William	655
Sundberg, Lee	600
Tanick, Marshall	500
Tennessen, Robert	2,000
Tilley, Barry	500
Tufenk, Steven A	250
Turner, Beverly	2,500
Vento, Susan	2,000

Major Donors to Principal Campaign Committees

Waelti, Arlin B	250
Waldron, Ray	300
Walli, Kevin	400
Westin, Charles W	2,000
White, Byron	250
Wicks, Larry E	450
Wilson, Kingsley	300
Wolkin, Stephanie C	350
Young, Randall	250
AFSCME Local 34 PEOPLE	500
Amalgamated Transit Union, Local 10	750
Bois Forte Political Education Fund	1,000
Brotherhood of Locomotive Engineers	1,000
CAR, Committee of Automotive Retail	300
Carpenter's Local 1644 PAC	500
Carpenters Union Local #87 PAF	2,000
Committee of Nine PAC	1,000
Committee of Thirteen Legislative Fur	750
Communication Workers of America L	2,000
CWA Minnesota State Council	1,000
Dedicated Americans for the Senate	2,000
Dorsey Political Fund	2,000
Emily's List- Minn	1,000
Faegre & Benson Ltd Liability Partn	2,000
Fond du Lac Committee of Political	2,000
Friends of DFL Women	500
Gray Plant Mooty Mooty & Bennett	500
IBEW 110 PAC	2,000
IBEW Local 292 Political Education F	2,000
Inter Faculty Organization Lobby Fu	1,950
International Union of Operating En	2,250
Iron Workers Local 512	2,000
Laborers' Dist Council of Minn & ND	2,000
Leonard, Street and Deinard PAC	500
Lindquist & Vennum Political Fund	250
Lks & Plains Reg Cncl Carpenters &	2,000
Local 1833 Political Fund IAMAW	1,000
Local 59 Political Fund	2,000
Local 851 Political Action Committee	2,000
Lockridge Grindal Nauen P.L.L.P. St	2,000
Lower Sioux Political Education Fund	2,000
M H H A PAC	1,000
MAFMIC Political Action Committee	250
Management Concerned for Public Ec	350
MAPE-PAC	2,000
Messerli & Kramer Political Action	500
Minn AFL-CIO	2,000
Minn Architects Political Action Co	500
Minn Cable Comm Assoc - PAC	1,000
Minn Chiropractic Political Action	2,000
Minn CPA's Public Affairs Committee	750
Minn DRIVE	2,000
Minn Health PAC	2,000
Minn IBEW State Council	2,000
Minn Licensed Beverage Assoc PAC	500
Minn Manufactured Home PAC	250
Minn Milk PAC	250
Minn Nurses Assn Pol Comm (MNA-I	2,000
Minn PACE	500
Minn PEOPLE Committee	2,000
Minn Service Station Assoc	300
Minn State Council of H.E.R.E. Union	1,000
Minn State MNPL	2,000
Minn Trucking Assn State PAC	500
Minn Wheat Political Action Committe	250
Minneapolis Bldg & Construct Trades	500
Minneapolis Central Labor Union Cou	2,000
Minneapolis Downtown Council PAC	2,000
Minneapolis Fire Department Pension	1,000
Minneapolis Firefighter's Relief Assn	1,000
Minneapolis Municipal Retirement As	2,000
Minneapolis Police Relief Assoc	1,000
Minneapolis Retired Police Assoc Po	500
MN Corn	1,000
Multi Housing Political Action Comm	2,000
NCRCC-MN-PAC	2,000
Northwest Petroleum NPPAC	500
Painters Union Local No 61 Political A	1,500
PharmPAC	1,000
Pipe Fitters Local 539	2,000
Plumbers & Steamfitters Local 11 PA	1,000
Plumbers & Steamfitters Local 589 P	2,000
Plumbers Local Union #15 COPE Acc	1,000
Political Action Fund of Duluth Firefigh	400
Public Emp Pension Serv Assn (PEP	500
RKM&C Fund	2,000
RMJ Political Fund	1,000
Road PAC of Minn	2,000
Savings Assns for Voter Educ & Resp	500
SEIU Local 113	2,000
Service Employees Intl Union	2,000
Shakopee Mdewakanton Sioux	2,000
SITCO PAC	500
Sprinkler Fitters Local Union No 417	500
St Paul Pipefitters Local 455 PAC	2,000
Suburban School Emp Local 284 Pol	2,000
Transportation Political Education	2,000
TRIAL-PAC	2,000
U A Plumbers Local #34 Political Fun	1,000
U of M Faculty Candidate Support Co	1,500
UAW Minn State CAP Council Politica	700
United Steelworkers of America Dist	2,000
VOTE - 66	250
Winthrop & Weinstine, PA Political	1,000
Anderson, Cyndi House Dist. 11A Co	350
Finn, Harold Senate Dist. 4 Committ	2,000
Julie Sabo Volunteer Committee	11,000
Kelly, Randy C Senate Dist. 67 Comm	500
Orfield (Myron) Volunteer Committee	2,000
Pat Piper Volunteer Committee	1,000
Roger Moe Volunteer Committee	7,500
Democratic Governors Association	2,000
Miles Lord and Associates	1,250
Verizon Iowa State Good Governmen	500
	970,052

Moe, Roger DFL 2*

Tetzlof, Robert	200
AFSCME Local 2938	250
Dorsey Political Fund	200
Mah Mah Wi No Min - I	500
Minn CPA's Public Affairs Committee	500
Pine Bend PAC	200
	1,850

Moen, Jeff RPM 20A

Big Stone County RPM	200
House RPM Campaign Committee	500
Lac qui Parle County RPM	1,921
Lyon County RPM	200
Swift County RPM	500
Yellow Medicine County RPM	250
Anderson, Arthur	500
Anderson, Betty	500
Kremer, Brian	200
Kremer, David	200
Kremer, Patrick	200
Moen, Janice	500
Moen, Sylvester	200
Staley, Warren	250
Committee for State Pro-life Candidat	435
Citizens for Bob Ness	200
Meyer (Maynard) for Representative	250
	7,005

Moey, Ronald RPM 62B

Major Donors to Principal Campaign Committees

5th Congressional District RPM	250
Moey, Ronald	500
Moey, Willard A	200
Phillips, Kimberly K	135
Royer, Kenneth W	200
Twin Cities Republican Assn	200
Mathias, Karen E House Dist. 62B* C	200
	1,685

Molitor, Dennis DFL 14A

14th Senate District DFL	500
Benton County DFL	450
Feneis, Richard J	150
Moran, Cynthia	150
Moran, Manuel	150
Dedicated Americans for the Senate	500
Education Minn PAC	400
Inter Faculty Organization Lobby Fu	200
Lks & Plains Reg Cncl Carpenters &	150
Local 1833 Political Fund IAMAW	300
MAPE-PAC	500
Minn AFL-CIO	400
Minn PEOPLE Committee	500
Minn State MNPL	150
PACE International Union	250
Pipe Fitters Local 539	250
TRIAL-PAC	250
	5,250

Monson, Bradley RPM 9

Becker County RPM	600
Clay County RPM	1,000
Traverse County RPM	500
Wilkin County RPM	900
Collins, Perry	150
Monson, Bradley	1,250
Nord, Wallace	200
Sillers, Douglas	200
Minn State Patrol Troopers Assoc	250
Bob Westfall for Minn House	500
	5,550

Moore, Michael DFL 2

Moore, Michael	2,000
	2,000

Morrison, Terry IPM 25A

Graham, Tom	200
Kurtzweg, Ronda	150
Morrison, Helen	200
Murphy, Pat	125
Neer, Ed	300
Neisen, Ken	200
Nerud, Anthony	200
Neugebauer, Robert	500
Peterson, Dick	125
Savage, Jean	125
Spellacy, Mike	125
Spellacy, Pat	175
	2,425

Moua, Mee DFL 67

67th Senate District DFL	1,100
Andersen, Elmer	250
Bloom, Pamela A	150
Boss, W. Andrew	250
Chang, Kao	175
Denelsbeck, Susan M	150
Dreier, Denise L	250
Goff, Richard D	125
Kaplan, Stanley	125
Kaplan, Sylvia	125
Kelly, Melanie L	250
Lee, Teng	150
Lilly, Perrin	425
Moua, Chao T	150
Moua, Vang T	150
Regnier, Amy	250
Regnier, Todd	250
Rixmann, Brad	250
Rixmann, Paul	500
Rixmann, Wayne	500
Thao, Yia	138
Vang, Houa	138
Wilkinson Donovan, Christine	125
Choi, John	150
Garvis, Nathan Keller	125
Hardy, Daniel W	150
Seck, Gerald	125
Turner, Beverly	125
Wiese, Sandra U	125
CAR, Committee of Automotive Retail	125
CUVOL	125
Dorsey Political Fund	125
Education Minn PAC	400
Faegre & Benson Ltd Liability Partn	225
Fond du Lac Committee of Political	500
IBEW 110 PAC	125
Inter Faculty Organization Lobby Fu	200
Leonard, Street and Deinard PAC	250
Local 28 Political Fund	500
Lockridge Grindal Nauen P.L.L.P. St	125
Lower Sioux Political Education Fund	500
Mah Mah Wi No Min - I	500
Messerli & Kramer Political Action	125
Minn AFL-CIO	300
Minn PEOPLE Committee	500
Minn Police & Peace Officers Assoc	500
Minn Retail Political Advocacy Fund	125
Minn Women's Campaign Fund State	500
Saint Paul Area Chamber of Commer	500
SEIU Minn State Council #7	500
TRIAL-PAC	250
UAW Minn State CAP Council Politica	200
	13,975

Mullery, Joe DFL 58A

Bonner III, John	250
Kantorowicz, Jerome J	250
Lavorato, Cindy	125
CUVOL	250
Dorsey Political Fund	200
Minn Chiropractic Political Action	500
Minn Police & Peace Officers Assoc	500
Minneapolis Downtown Council PAC	250
Minneapolis Firefighter's Relief Assn	500
Minneapolis Retired Police Assoc Po	200
	3,025

Munger, Willard DFL 7A*

Munger, Will Jr	525
	525

Munnis, Paul DFL 29B

Olmsted County DFL	200
Education Minn PAC	250
Local 851 Political Action Committee	200
Minn AFL-CIO	200
Minn DRIVE	300
Minn PEOPLE Committee	300
	1,450

Murphy, Christine DFL 36B

36th Senate District DFL	250
Raplinger, John	125
Raplinger, Marylin	125
Friends of DFL Women	500
Minn Police & Peace Officers Assoc	500
Minn Women's Campaign Fund State	500

Major Donors to Principal Campaign Committees

Pipe Fitters Local 539	250
Prairie Island Indian Community PAC	300
So Dakota Cty Labor Council COPE F	500
	3,050

Murphy, Mary DFL 6B

Education Minn PAC	400
Inter Faculty Organization Lobby Fu	200
Local 552 Union	200
Mah Mah Wi No Min - I	250
Messerli & Kramer Political Action	200
Minn State Patrol Troopers Assoc	200
Minneapolis Fire Department Pension	250
Minneapolis Firefighter's Relief Assn	500
Minneapolis Retired Police Assoc Po	300
NCRCC-MN-PAC	500
Political Action Fund of Duluth Firefigh	200
Rural Electric Political Action Comm	200
	3,400

Murphy, Steven DFL 28

28th Senate District DFL	2,500
Berggren, Melissa	200
Bolander, Dorothy	200
CHESLEY, JEAN	150
DOMKE, JEAN	200
Isaacs, Fred	250
Isaacs, John	250
Mondale, Ted	250
Ogara, Deborah	200
Schoenfilder, Gail	500
Sieben, William	500
Sonnek, Larry	120
Strilinski, Bill	200
Wollschlager, Joe	500
Zignego, Joseph	150
Spano, Wyman	200
CAR, Committee of Automotive Retail	500
Committee of Thirteen Legislative Fur	200
Dorsey Political Fund	300
Faegre & Benson Ltd Liability Partn	200
Intl Brotherhood of Elec Wkrs - Com	250
MAFMIC Political Action Committee	150
Minn Realtors Political Action Comm	500
Minn Soybean	250
Minneapolis Firefighter's Relief Assn	500
Minneapolis Retired Police Assoc Po	200
Police Officers Fed of Mpls Conting	500
Orfield (Myron) Volunteer Committee	500
	10,420

Nagel, Debra Copa DFL 12B

3rd Senate District DFL	500
Crow Wing County DFL	950
DFL House Caucus	500
Morrison County DFL	700
Batzer, Bruce	300
Nagel, Ron	150
Education Minn PAC	250
Minn AFL-CIO	300
Minn DRIVE	300
Minn PEOPLE Committee	500
	4,450

Nagorski, Stanley DFL 4

Beltrami County DFL	1,470
Cass County DFL	223
Crow Wing County DFL	950
Hubbard County DFL	2,355
Brekke, Burma	200
Cecil, Lorraine F	500
Ehlert, John F.	200
Moore, Timothy Q.	200
Nagorski, Stan M	3,638
Bemidji Central Labor Body AFL-CIO	250
Clean Water Action Voter Education	145
Education Minn PAC	400
Inter Faculty Organization Lobby Fu	300
Laborers' Dist Council of Minn & ND	250
Leech Lake PAC	500
Local 59 Political Fund	500
MEDPAC Minn Medical Political Actio	250
Minn AFL-CIO	500
Minn DRIVE	300
Minn Health PAC	250
Minn PEOPLE Committee	500
NCRCC-MN-PAC	500
Pipe Fitters Local 539	500
SEIU Minn State Council #7	500
TRIAL-PAC	250
Finn, Harold Senate Dist. 4 Committ	500
Kinkel, Anthony Senate Dist. 4* Com	500
Orfield (Myron) Volunteer Committee	500
	17,131

Nelson, Bruce RPM 8

Wigley, Barbara	125
Wigley, Michael	125
	250

Nelson, Carla Jean RPM 30A

1st Congressional District RPM	1,150
Olmsted County RPM	1,500
Barber, James W.	150
Barber, Kenna L.	150
Barlow, Nora	250
Barlow, Stephen	250
Berndt, Daniel E.	200
Berndt, Sandra L.	200
Birdseye, Art	150
Birdseye, Maryann	150
Currie, Donna U.	125
Currie, Michael J.	125
DeWitz, Beverly	149
DeWitz, Robert D.	150
Gander, James L.	150
Haselow, Robert	250
Hubbard, Mrs. Stanley	250
Hubbard, Stanley	250
Huse, Bryan N.	500
Huse, Deloris	500
Huse, Mary	500
Huse, Norman	500
Kottschade, Franklin	200
McNeilus, Garwin	250
McNeilus, Marilee	250
Nelson, Carla J	146
Neumann, Julie A.	125
Neumann, Michael A.	125
Nobrega, Eileen	150
Nobrega, Fred	150
Penz, Lowell	250
Penz, Teresa	250
Pestka, Beth	150
Pestka, Gerald	150
Pierson, Nels	125
Pierson, Nicole M.	125
Pitzer, Kevin M.	125
Pitzer, Mary B.	125
Remick, Mary Ann	250
Seeger, Ronald L.	125
Seeger, Teresa A.	125
Spears, Wayne	250
Stewart, Howard	175
Stewart, Janet	125
Sullivan, Brian	250
Sullivan, Mia	250

Major Donors to Principal Campaign Committees

Ulrich, Bob	125
Ulrich, Lia	125
Weis, Darlene	250
Weis, Joseph	250
Wright, Jannelle W.	125
Wright, Scott R.	125
Zubay, Jerry	237
Zubay, Ken	500
Zubay, LeeAnn	200
Zubay, Mary	250
Cook, Judy	500
Keith, A	200
Wade, John	150
Independent Community Bankers of M	200
Jobs Political Fund	300
Lockridge Grindal Nauen P.L.L.P. St	250
Minn Police & Peace Officers Assoc	500
Northwest Petroleum NPPAC	250
	16,382

Nelson, Edward RPM 46

46th Senate District RPM	2,000
Don Kramer Senate Committee	500
Jim Hubert Campaign Committee	200
Tim Olson 2000	400
	3,100

Nelson, Michael DFL 46A

3rd Congressional District DFL	400
46th Senate District DFL	3,850
Monette, Robert	145
Timm, Shirley Nelson	175
Carpenter's Local 1644 PAC	500
Carpenters Union Local #87 PAF	500
Committee of Nine PAC	250
Education Minn PAC	400
Local 552 Union	200
Local 59 Political Fund	300
Local 851 Political Action Committee	500
Minn AFL-CIO	500
Minn DRIVE	300
Minn PEOPLE Committee	500
Minn Police & Peace Officers Assoc	500
Minneapolis Fire Department Pension	250
Minnesotans for (Matt) Entenza	250
Orfield (Myron) Volunteer Committee	500
	10,020

Nelson, Michael DFL 47A

46th New Senate District DFL	1,000
DFL House Caucus	3,900
Cardinal, Dennis	125
Cardinal, Gloria	125
Rice, Brian	200
Carpenter's Local 1644 PAC	500
Carpenters Union Local #87 PAF	500
Laborers' Dist Council of Minn & ND	500
Lks & Plains Reg Cncl Carpenters &	500
Local 851 Political Action Committe	500
MAPE-PAC	500
Minn Police & Peace Officers Assoc	500
Minn State MNPL	200
Pipe Fitters Local 539	250
TRIAL-PAC	500
	9,800

Nelson, Peter RPM 17B

8th Congressional District RPM	1,000
Chisago County RPM	1,055
Hensel, Jeff	200
Kaltenhauser, Judy	125
Kaltenhauser, Ken	125
Maloney, D. Robert	200
Messin, Frank	450
Messin, Marlene	450
Olson, Michael	500
Schmitz, John	200
Stein, Debra	125
Stein, James	125
Cook, Judy	250
Hospitality Political Action Committee	500
Jobs Political Fund	200
Minn Dental Public Affairs Committee	300
SITCO PAC	250
Citizens to Elect Ken Wolf	500
	6,555

Nesheim, Lucy DFL 12A

Crow Wing County DFL	950
DFL House Caucus	700
Brenny, Joseph	200
Hinkar, Ruth	200
Miner, Michael	200
Nesheim, Christine	200
Nesheim, Frank	200
Olson, Verlyn	163
Opperman, Vance	150
Wayt, Char	130
Dedicated Americans for the Senate	500
Friends of DFL Women	500
Laborers' Dist Council of Minn & ND	200
Local 59 Political Fund	500
MAPE-PAC	500
Minn AFL-CIO	400
Minn Democrats	150
Minn PEOPLE Committee	500
NCRCC-MN-PAC	500
SEIU Minn State Council #7	250
TRIAL-PAC	250
MDU Resources Group	200
	7,543

Ness, Robert RPM 20A*

Independent Community Bankers of M	250
MAFMIC Political Action Committee	150
Mah Mah Wi No Min - I	500
Minn Soybean	250
	1,150

Neuville, Thomas RPM 25

Sibley County RPM Party Exec Comn	250
Barthel, Ronald	500
Blaisdell, Linda	200
Defries, Larry	150
Ebling, Gary	150
Enebak, Robert	200
Falck, R. John	300
Fausch, Guinevere	125
Gargrave, Harold	300
Gelle, Robert	200
Grindal, Michelle	200
King, Robert	200
Murphy, Bronagh	150
Pavek, Donald	200
Sawyer, James	200
Silkey, Jacqueline	125
Simon, Roxanne	200
Carlson, Joel	200
Hospitality Political Action Committee	500
NFIB/MN SAFE Trust	136
People in Construction Political Actior	200
Rural Electric Political Action Comm	110
SITCO PAC	200
	4,996

Nienow, Sean RPM 17

8th Congressional District RPM	1,000
Chisago County RPM	477
Isanti County RPM	400

Major Donors to Principal Campaign Committees

Johnson, Brian	175
Nienow, Cyndy	500
Stein, James	200
Sullivan, Brian	250
Warring, Kathleen D	125
Warring, Michael	125
Wigley, Michael	250
James Rostberg Volunteer Committee	1,322
Nienow, Sean House Dist. 18A Comr	592
Russ Goudge for State Rep	200
	5,616

Nolde, John RPM 52B

Boschwitz, Rudy	500
Jennings, Cindy	500
Jennings, David M	500
Jennings, Lisa	500
Jennings, Paul	500
Jones, Norm	250
Jones, Sandy	250
Lafayette, Robert	250
Luukkonen, Carol	248
Luukkonen, Thomas	248
Nehm, Rick	200
Nolde, Donald	245
Nolde, Elizabeth	250
Nolde, Maggi	500
Nolde, Marianne	245
Nolde, Tim	500
Winthrop & Weinstine, PA Political	500
	6,184

Norman, Thomas IPM 6

Norman, James	500
Norman, Jason	500
Norman, Jessica	500
Norman, Karl	500
Norman, Sandy	500
Norman, Sherri	118
Roche, Karen	300
	2,918

Nornes, Larry RPM 10A

OtterTail County RPM	500
Dorn, Jeanette	200
Minn Chiropractic Political Action	500
Minn Dental Public Affairs Committee	300
Minn PEOPLE Committee	500
MSA-PAC	250
	2,250

Novak, Steven DFL 50

Aplikowski, Beverly	200
Blomquist, Roger V	200
Brainerd, Mary	250
Cavner, Catherine D	250
Cavner, Hollis E	250
De Marco, Alex H.	185
De Marco, William J	185
Dunbar, Frank C	500
Dunbar, Mary E	500
Erhart, Dan	250
Erhart, Kathleen	250
Grabanski Pohlad, Michelle	250
Grindal, Michelle	250
Ingrebrand-Pohlad, Mary	250
Johnson, David H	250
Klabunde, Karen	150
Knickerbocker, Becky	200
Kucera, Emil G.	125
Lavorato, Cindy	250
Lockridge, Mary Louise	250
McCloskey, Terence J	175
Nauen, Charles	250
Novak, Barbara A	200
Novak, Steven G	238
O'Hern, Cassandra O.	250
Ohman, Jack H	250
Opperman, Corie	250
Opperman, Darin	250
Opperman, Dwight	250
Opperman, Vance	500
Pagh, Michael	200
Perovich, Elliott	200
Pohlad, Carl	250
Pohlad, Eloise	250
Pohlad, James	250
Pohlad, Rebecca	250
Pohlad, Robert	250
Pohlad, William	250
Rutstein, Harold	250
Scheffknecht, John E	250
Schenian, Dale	200
Schmidt, Steven	250
Schulte, Cynthia A	250
Thell, Charles F	250
Thompson, Barbara A.	200
Thompson, Lowell D	200
Ulrich, Bob	250
Voss, Gordon	250
Zikmund, Nyle	250
Zikmund, Theresa	250
Anfang, Richard	250
Bell, Jerry	250
Berglund, John F	200
Bonner, John F	200
Flaherty, Dennis J	200
Goff, Robert	500
Huepenbecker, William G	150
Richardson, Mary I	200
Richter, Trudy J	200
Strauss, Joseph	250
Widdess, Stewart K	500
Carpenters Union Local #87 PAF	500
Firefighters Assoc of Mpls Political Fu	300
Messerli & Kramer Political Action	500
Minneapolis Fire Department Pension	250
Minneapolis Firefighter's Relief Assn	500
Power P A C	250
Road PAC of Minn	500
SITCO PAC	500
Bill Lawrence Volunteer Committee	500
Kelly, Randy C Senate Dist. 67* Comı	500
Steve Novak for Governor	2,391
	21,949

O'Berry, Betsy DFL 48B

48th Senate District DFL	725
Baumgartner, G. E.	250
Beals, Nancy	250
Blaha, Julie	250
Chandler, Kathryn M	200
Freeman, Jane C	250
Grossman, Beverly N	250
Grossman, Bud	250
Hennek, David G	500
Hennek, Gail	500
Henrikson, Virginia	200
Holtzclaw, Catherine	150
Landon, Roger	250
Menth, Jeff	155
O'Berry, Betsy	565
O'Berry, Jon	111
Pallansch, Claudia	250
Palm, Karen R	200
Quist, Robert M	150
Robert, Janet	200

Major Donors to Principal Campaign Committees

Sitz, Erika	200
Tate, Suzanne L	200
Tetzloff, Robert	210
Vernon, Dale T	250
Education Minn PAC	400
Friends of DFL Women	500
Local 851 Political Action Committee	500
Minn AFL-CIO	250
Minn CPA's Public Affairs Committee	500
Minn DRIVE	300
Minn PEOPLE Committee	500
Minn Women's Campaign Fund State	500
TRIAL-PAC	250
UAW Minn State CAP Council Politica	200
(Kathleen)Sekhon Campaign Commi	500
Campaign for Vince Stevens	210
Jerry Newton Campaign Committee	300
King (Maria) Campaign Committee	500
	11,925

Oines, Eric GPM 58A

Dowds, Jim	200
Oines, Sharon	500
	700

Oliver, Edward RPM 43*

Fond du Lac Committee of Political	500
IFAPAC Minn	500
Minn Chiropractic Political Action	500
	1,500

Olsen, Stephanie RPM 47B

3rd Congressional District RPM	500
47th Senate District RPM	1,690
Dejournett, Todd	500
Haglund, James	250
Haglund, Kathleen	250
Hamilton, Eleanor	250
Hamilton, Harold	250
Hubbard, Stanley	500
Simenas, Jennifer	500
Wigley, Michael	250
Breitinger, Jennifer	200
CAR, Committee of Automotive Retail	250
Insurance Federation Political Acti	250
Jobs Political Fund	400
MABC PAC	500
MEDPAC Minn Medical Political Actio	250
Minn Chamber of Commerce Leaders	500
Minn Dental Public Affairs Committee	300
Minn Eye PAC	250
MSA-PAC	250
SITCO PAC	250
Citizens to Elect Ken Wolf	500
Harry Mares Volunteer Committee	250
	9,090

Olson, David DFL 35B

Olson, Delores	300
Olson, Sharon	300
Education Minn PAC	400
Minn AFL-CIO	200
Minn DRIVE	300
Minn PEOPLE Committee	500
	2,000

Olson, Gen RPM 33

Fayfield, Mary	500
Jabbour, Gabriel	200
Kordonowy, Thomas	500
Kretsch, Kevin	250
Kretsch, Patricia	250
Lindholm, C Paul	200
Lurton, William	250
Nagorski, Lynn	250
Otten, Louise	500
Smith, Gregory J	250
Wigley, Barbara	250
Wigley, Michael	250
Williams, Dan	200
CAR, Committee of Automotive Retail	500
Minn Bank State PAC	200
SOF - PAC	200
	4,750

Olson, Mark RPM 16B

Sherburne County RPM	210
Heikes, Bruce	150
Heikes, Laurie	150
Holter, George	500
Kjellberg, Kent	200
Morrell, Jay C	300
Olson, Malcolm	125
Olson, Steven	125
Page, Gregory	250
Sullivan, Brian	500
Wenmark, William	350
Twin Cities Republican Assn	200
	3,060

Olson, Randy DFL 13A

Brian Olson for Senate	500
	500

O'Neil, Julie N/A 4-60

Plahn, Katherine Chang	750
O'Neil, Julie	10,798
	11,548

Opatz, Joseph DFL 15B

15th Senate District DFL	350
Sherburne County DFL	150
CUVOL	250
Dorsey Political Fund	200
IBEW Local 292 Political Education	250
Minn Chiropractic Political Action	500
Minn CPA's Public Affairs Committee	200
Shakopee Mdewakanton Sioux	200
	2,100

Orfield, Myron DFL 60*

Fond du Lac Committee of Political	500
Mah Mah Wi No Min - I	500
Minn Chiropractic Political Action	500
	1,500

Ortman, Julianne RPM 34

2nd Congressional District RPM	250
Carver County RPM	1,000
Senate Victory Fund	3,650
Andersen, Colleen	500
Anderson, Mark	150
Atkinson, Bobby	250
Atkinson, Marilyn	250
Basset, Jeanine	200
Bergquist, Steve	150
Bright, Janet	250
Bright, Sam	250
Brunberg, W Thomas	150
Budlong, Irving	500
Burke, Jeanne	200
Burns, Michael	128
Burton, Michael	200
Cooper, Joel	150
Devine, Thomas	250
Dimler, Ursula	150
Goodman, John	500
Grant, Gary	300
Habiger, Charles	500
Henderson, William	200

Major Donors to Principal Campaign Committees

Hoffman, Paul	500
Jabbour, Colleen	200
Jabbour, Gabriel	200
Jeffrey, Dypwick	400
Johnson, Bradley	175
Johnson, Karol	175
Johnson, Peter	200
Lerschen, Barbara	150
Lundquist, Brian	150
Mackay, Marshall	150
Mancino, Nancy	150
Mendez, Frank	250
Mitchell, Kim	150
Murphy, Patrick	250
Neumann, Linda	150
Neumann, Paul	150
Newinski, David	150
Norby, Kevin	150
Nyen, Jennifer	500
Perry, Brett	200
Petersen, Lois	125
Przymus, John	500
Quaintance, Kurt	150
Ryan, Ellen	500
Ryan, Jan	250
Ryan, R.C.	500
Ryan, Robert C	250
Scherff, Karen	200
Schoenwetter, Nancy	250
Senn, Mark	150
Shaver, William	300
Shoemaker, Ruth	200
Sullivan, Brian	500
Swan, Suzanne	150
Tatge, Beth	500
Truempi, Dennis	200
Williams, David	250
Williams, Laurie	250
Weaver, Pam	150
BAM-PAC	500
CAR, Committee of Automotive Retail	300
Committee of Thirteen Legislative Fur	250
Food PAC of Minn	200
Hospitality Political Action Committee	250
IFAPAC Minn	200
Independent Community Bankers of M	400
Jobs Political Fund	300
MABC PAC	500
MEDPAC Minn Medical Political Actio	250
Minn Realtors Political Action Comm	500
SITCO PAC	250
	23,803

Osskopp, Michael RPM 29B*

Independent Community Bankers of M	250
Mah Mah Wi No Min - I	500
Minn Soybean	250
	1,000

Osterman, T Lynne RPM 45A

3rd Congressional District RPM	500
41st Senate District RPM	1,300
Anfang, Heather	125
Anfang, Matt	125
Bullet, Steve	150
Cook, Diane	250
Cook, James	250
Hagen, Luaina	250
Hill, Jeanette	250
Hubbard, Julie	250
Meier, Jan	150
Meier, Rick	150
Murray, Dana	125
Osterman, Shayla	200
Ulrich, Bob	250
Wehling, Fred	250
Wehling, Terri	250
Wigley, Barbara	250
Wigley, Michael	250
Grindal, H. Theodore	250
Hospitality Political Action Committee	500
IFAPAC Minn	200
Lockridge Grindal Nauen P.L.L.P. St	500
Minn Eye PAC	250
MSA-PAC	250
SITCO PAC	250
Citizens for Bob Ness	200
Margaret Leppik Volunteer Committee	2,000
Tim Olson 2000	400
	10,125

Osthoff, Tom DFL 66A*

Seck, Gerald	750
Dorsey Political Fund	200
Lower Sioux Political Education Fund	500
	1,450

Otness, Andy IPM 41

3rd Congressional District IPM	200
Bonaparte, Janet	150
Brachlow, Stephen	200
Burdick, Mary	200
Gagnon, Pam	150
Otness, James	200
Otness, Mary	500
Roach-Bastian, Darleen	150
Strickland, Jeffrey S	200
Watson, Mary	110
	2,060

Otremba, Mary Ellen DFL 11B

Douglas County DFL	250
Bisignani, Mark	250
Kosiak, John	250
Spears, Wayne	200
Wangsness, John	150
Wong, Vichaivood	150
Carpenter's Local 1644 PAC	200
Edmund Burke PAC	200
Local 59 Political Fund	500
Local 851 Political Action Committee	200
MEDPAC Minn Medical Political Actio	250
Minn AFL-CIO	500
Minn Health PAC	250
Pipe Fitters Local 539	500
	3,850

Otto, Rebecca DFL 52B

52nd Senate District DFL	1,000
56th Senate District DFL	250
DFL House Caucus	500
Anderson, Dale	175
Anderson, Nancy	175
Baird, Nancy	200
Bunn, Julie	200
Christopher, Katherine	150
Cowles, John	150
Dayton, Mark	250
Dietz, Diane	200
Dietz, Diane J	150
Eggers, William	550
Entenza, Matthew	250
Forciea, Cathy	250
Forciea, Patrick	250
Gunderson, Marlon	200
Lourey, Becky	200
McNellis, Mary	200

Major Donors to Principal Campaign Committees

Morrison, John V	125
Morrison, Mary D	125
Otto, Rebecca	500
Quam, Lois	250
Schweiger McNellis, Mary	200
Tollefsrud, Carol	200
Turner, Adoness	250
Wade, Terry	250
Waller, John	250
Wollschlager, Sandra	125
ARC PAC of Minn	150
Clean Water Action Voter Education	300
Education Minn PAC	625
Friends of DFL Women	1,000
IBEW 110 PAC	800
Laborers' Dist Council of Minn & ND	300
Lks & Plains Reg Cncl Carpenters & .	500
Local 28 Political Fund	400
Minn AFL-CIO	600
Minn IBEW State Council	500
Minn Women's Campaign Fund State	1,000
RKM&C Fund	500
St Croix Valley Central Labor Union	1,000
St Paul Pipefitters Local 455 PAC	301
TRIAL-PAC	500
Volunteers for Paul Teske	1,000
	17,051

Ourada, Mark RPM 19

Wright County RPM	300
Ames, GeorgeAnn	350
Ames, Richard	350
Demeules, Richard	250
Demeules, Sue	250
Eaton, David	250
Eaton, Diane	250
Veit, Vaughn	500
Bartley, Wilford	125
Rice, Brian	200
Weaver, Thomas	200
Ames Construction PAC	200
BAM-PAC	150
Committee of Nine PAC	200
Committee of Thirteen Legislative Fur	300
MAFMIC Political Action Committee	150
Mah Mah Wi No Min - I	500
Minn Trucking Assn State PAC	250
Minneapolis Firefighter's Relief Assn	250
Minneapolis Retired Police Assoc Po	300
Northwest Petroleum NPPAC	250
Power P A C	250
Prairie Island Indian Community PAC	250
	6,075

Ozment, Dennis RPM 37B

Beltz, Karen	200
Beltz, Mark	200
Pawlenty, Tim	250
Ulrich, Bob	250
Seck, Gerald	250
Strusinski, William	200
Carpenters Union Local #87 PAF	500
Education Minn PAC	400
MAFMIC Political Action Committee	150
Minn Realtors Political Action Comm	500
Minneapolis Retired Police Assoc Po	200
Northwest Petroleum NPPAC	500
Pine Bend PAC	200
Sprinkler Fitters Local Union No 417	200
Ness (Lance) Volunteer Committee	500
	4,500

Pappas, Sandra DFL 65

Corporaal, George	200
Carpenters Union Local #87 PAF	500
Committee of Thirteen Legislative Fur	250
Dorsey Political Fund	200
Faegre & Benson Ltd Liability Partn	200
Fond du Lac Committee of Political	500
Inter Faculty Organization Lobby Fu	300
Leonard, Street and Deinard PAC	160
Local 59 Political Fund	200
Minn AFL-CIO	200
Minn Dental Public Affairs Committee	300
Minn Women's Campaign Fund State	500
Prairie Island Indian Community PAC	200
SEIU Minn State Council #7	500
	4,210

Pariseau, Patricia RPM 36

36th Senate District RPM	525
Foster-Smith, Karl	125
McMillan, Diane	125
Rousey, Steven	125
Wigley, Barbara	250
Wigley, Michael	250
Committee of Nine PAC	200
Committee of Thirteen Legislative Fur	250
Dorsey Political Fund	200
Lockridge Grindal Nauen P.L.L.P. St	500
Minn Bank State PAC	200
Minn Chiropractic Political Action	500
Minn Eye PAC	250
Minn Health PAC	250
Minneapolis Firefighter's Relief Assn	250
Minneapolis Retired Police Assoc Po	200
MSA-PAC	250
Multi Housing Political Action Comm	200
Northwest Petroleum NPPAC	250
People in Construction Political Actior	200
Pine Bend PAC	200
(Steve) Strachan Volunteer Committe	330
	5,630

Paulsen, Erik RPM 42B

McCarthy, Donald	200
Rogers, James	350
Smith, Richard	300
Tostrud, Eric	350
Wigley, Michael	250
Gallaher, Harry	200
Grindal, H. Theodore	250
Poul, Thomas J	250
Sandberg, Christopher	200
	2,350

Pawlenty, Timothy RPM

Clay County RPM	600
McLeod County RPM	500
Redwood County RPM	500
Republican Party of Minn	500,000
Traverse County RPM	250
Wadena County RPM	500
Abood, Thomas	250
Adams, Edward	500
Adamson, Thomas	350
Adwell, Jerry	300
Akradi, Bahram	2,000
Akradi, Bijan	500
Akradi, Lydia	500
Aksoz, Kenan	713
Albrecht, Arlin	1,000
Albrecht, Marilyn	1,000
Alexander, John	850
Alexander, Mary	2,000
Alexander, Patrick	2,000
Alkire, Gary	500
Allen, Burton	600

Major Donors to Principal Campaign Committees

Allen, John	898
Allen, Rebecca	898
Allex, George	2,000
Allex, Gordon	2,000
Almquist, Adrian	1,000
Almquist, Sally	1,000
Ames, Karen	2,500
Ames, Raymond	2,500
Ames, Richard	250
Amiot, Darrel	2,000
Amiot, Virginia	2,000
Amoth, Dennis	1,000
Anderson Jr, Lee	500
Anderson, Barbara	2,000
Anderson, Brian	500
Anderson, Charles	300
Anderson, Dennis	2,150
Anderson, George	2,000
Anderson, Janice	500
Anderson, Kristin	500
Anderson, Michael	410
Anderson, Paul J.	500
Anderson, Ralph	662
Anderson, Terry	600
Andrus, James	1,000
Ankeny, Dewalt	1,000
Ankeny, Marie	500
Aplikowski, Beverly	500
Arcand, Howard	450
Arends, Beth	250
Arney, Joel	400
Artimovich, Lana	250
Artimovich, Lee	250
Ashton, Marie	2,000
Asplin, Eleanor W.	500
Atherton, Danna	250
Atterholt, Perry	1,000
Atterholt, Rebecca	1,000
Auth, Thomas	250
Ayres, Debra	250
Ayres, Michael	250
Azzone, Tom	1,000
Baker Jr, Looe	500
Baker, Mary	500
Baker, Stephen	217
Bame, Christian	250
Barlow, Stephen	1,000
Barry, B. John	2,000
Bartell, James	300
Barthel, Joseph	250
Bartling, Linda	350
Bartling, Peter	350
Barton, Raymond	2,000
Bauch, Walter	1,000
Baukol, Gay	1,000
Baumer, Jeffrey	569
Baumer, Jill	569
Beadle, Edward	250
Beauchine, Fay	250
Beck, James	250
Becker, Douglas	500
Becker, Heidi	600
Beddow, Kathleen	675
Bednarczyk, Colette	250
Bednarczyk, W William	250
Beebe, David	250
Belgrade, Charles	300
Bennett, Jay	500
Benson, Barbara	250
Benson, John	250
Benson, Kenneth	500
Bentdahl, EE	1,000
Bentdahl, Shirley	1,000
Bergquist, Carl	1,000
Bergquist, Elizabeth	1,000
Berman, Toby	675
Bert, Jack	500
Bert, Mary	250
Bierbrauer, Carol	500
Bierle, Donald	2,000
Bierle, Vernee	2,000
Bigwood, Mrs Robert	325
Bigwood, Robert	225
Bills, Fred	325
Binder, Dee	250
Binder, Lonny	250
Binger, James	750
Binger, Virginia	750
Bissonett, James	1,000
Bjerke, Scott	250
Bjorgen, John	250
Bjorkman, John	250
Bjornnes Jr, Norman	350
Black, Jan	500
Black, Lance	250
Black, Michael	500
Blakeslee, Kristin	500
Blanning-Weber, Natalie	500
Blease, Jeffrey	250
Bloom, Steven	1,000
Boardman, Sue	225
Bodenhamer, Albert	250
Boehnen, David	250
Boehnen, Shari	250
Boelter, Linda	250
Boelter, Philip	250
Bondhus, Larry	250
Bonner III, John	500
Bonrud, Dean	250
Boosalis, Peter	1,000
Boosalis, Susan	1,000
Borgerding, Shirley	250
Born, Richard	3,000
Boss II, John	909
Boyce, Jean	250
Boyce, Jeff	250
Boyd, Darrell	300
Bradley, Michelle	500
Bradley, Thomas	500
Brady, Coleen	450
Brandt, John	215
Brandt, Marlene	500
Brandt, Ray	500
Braun, Ann	250
Braun, Brad	250
Braun, Jeanne	901
Breckner, Andrea	250
Breen, Kari	250
Brehm III, Edward	750
Brehm, Kristin	750
Brehm, Ward	500
Brekke, Diane	250
Brekke, Keith	250
Bremer, Jerry	250
Bremer, Shari	250
Brener, Maureen	250
Bridwell, Gerald	500
Bridwell, Julianne	500
Brimacomb, Kelly	250
Brimacomb, Richard	250
Brink, Paul	500
Brockman, John	500
Brockman, Peggy	500
Brooks, Conley	500

Major Donors to Principal Campaign Committees

Brooks, David	1,000
Brooks, Joan	250
Brooks, John	250
Brooks, Juanae	300
Brown, Michael	250
Bruckner, W Joseph	250
Brunnette, Daniel	278
Brust, Susan	250
Brust, Thomas	250
Bryant, Lynette	500
Bryant, Steven	1,000
Brzica, Stephen	250
Buckley, Elizabeth	250
Budd Jr, Stephen	600
Buhl, Gregory	250
Bujarski, Marcel	210
Burgeson, Brian	250
Burgeson, John	250
Burke, Miller	250
Burke, Richard	250
Burns, Richard	1,000
Bursch, Frederic	500
Burwell, Barbara	1,000
Burwell, Rodney	1,000
Buscher, Brad	1,000
Bush, Walter	500
Butler, Peter	750
Buxton, Linda	250
Buxton, Norma	1,000
Buxton, Winslow	250
Cady, Alfred	1,100
Cady, Toni	1,100
Cafferty, Lee	250
Cairncross, Sean	225
Cameron, Kenneth	500
Cameron, Nancy	500
Cammack, Ann	500
Cammack, Rich	500
Campbell, Jon R	500
Campbell, Susan	400
Capen, Gary	500
Carlsen, David	250
Carlsen, David R	500
Carlson Nelson, Marilyn	1,000
Carpenter, Elsa	350
Carpenter, Walter	350
Carter, Joanne	250
Carter, Stephen	250
Cashin, Timothy	1,000
Cassell, Carol	250
Cassell, George	250
Chozen, Laurie Ann	300
Christensen, Amy	2,000
Christensen, Judith	2,000
Christensen, McCord	2,000
Christensen, Raymond	250
Christiansen, Amy Sue	1,000
Christiansen, Brent	1,000
Christie, Jon	250
Christopherson, Todd	250
Christy, Allen	750
Christy, Junelle	750
Chute, Fred	500
Clark, Kirsten	500
Clark, Larry	500
Cleveland, Charles A.	2,000
Cobb, Elliott	500
Coborn, Daniel	1,000
Cole, Christopher	250
Coleman, Douglas	625
Colich, Phil	500
Colon, Martin	250
Commers, Angela	300
Commers, Clement	250
Commers, Constance	1,000
Commers, Dan	300
Commers, Frederick	1,000
Commers, Joseph	500
Commers, Molly	250
Connolly, Meg M.	850
Conroy, Timothy	1,000
Cook, Brad	250
Cook, Richard	625
Cords, Allen	250
Cords, Genevieve	250
Cornelius, Dennis	250
Cornelius, Robert	1,000
Coughlan, Jay	1,000
Coughlan, Jule	1,000
Cragle, Stephen	250
Cragun, MK	850
Crawford, Beth	600
Crawford, Robert	600
Cree, Mark	1,000
Cree, Nancy	1,000
Cress, Dave	250
Crooks, Glynn	250
Crosby Jr, Thomas K.	400
Cullen, Hugh	500
Cullen, Melissa	500
Cummins, Carl	250
Cummins, Joan	2,000
Cummins, Robert	2,000
Cusick, Thomas	500
Cussons, Jackson	350
Cutlan, Gregory	300
Dahlberg, Burton	350
Dahlin, Jill	2,000
Daly, Denis	1,000
Daly, Josephine	500
D'Aquila, Carl	300
Dasburg, John	500
Dasburg, Mary Lou	1,000
Davis, Anne	500
Davis, Frances	500
Davis, James L	300
Davis, Jon	500
Davis, Mark	1,000
Davis, Martin	500
Davis, Mitchell	500
Dawson, Kenneth	2,000
Dederick, Anita	250
Dederick, Gerald	250
Deeney, Catherine	250
Deeney, Lawrence	250
Dehen, James J	250
Dekko, Dorothie	250
Dekko, Jeffrey	1,000
Deleo, Susan	220
Deming, David	250
Deming, Teresa	250
Denny Jr, Charles	2,000
DeSimone, Livio	2,000
Detlefsen, Kirk	300
Dey, Caroline	210
Dien, Catherine	250
Dien, Philip	250
Diessner, Dennis	500
Dietzen, Peg M.	400
Dioury, Mohamed	300
Dobbs, Jeff	1,000
Dobbs, Kay	1,000
Dodge, Olivia	250
Doherty, Timothy	2,000

Major Donors to Principal Campaign Committees

Doherty, Valerie	2,000
Dolphin, Dorothy	500
Dolphin, Kathleen	500
Donaldson, Frank	250
Donaldson, John	500
Dondelinger, DJ	1,000
Donnelly III, Stan	2,000
Donnelly, Mary	2,000
Donohue, Patrick J	500
Donovan, Patrick	500
Dorn, Gail	2,000
Douglass, Emily	1,000
Douglass, John	1,000
Dowdle, Anne	250
Dowling, Joe	250
Doyle, Dennis	2,000
Doyle, Megan	2,000
Drake, Carl	250
Drake, Charlotte	250
Driano Jr, Dominick	250
Driano, Nancy	250
Drill, Scott	1,000
Driscoll, Lee	500
Driscoll, W John	500
Drogt, JA	250
Drogt, Karen	250
Drown, John	500
Drown, Patricia	500
Dryden, Forrest	400
Duckstad, Jon	650
Dudley, Catherine	250
Dudley, James	500
Duff, Andrew	250
Duininck, Connie	500
Duininck, Harris	500
Dunkley, Barbra	1,000
Dunkley, Chad	1,000
Dunkley, Susan	1,000
Dunkley, William	1,000
Durenberger, Charles	500
Durenberger, David	1,000
Dwyer Bagley, M. Wendell	250
Dyke, David	375
Dyke, John	550
Eastling, David	300
Eaton, Diane	500
Eckles, Cally	550
Edmunds, Robert	500
Ehrmann, Kathryn	1,000
Eibensteiner, Becky	500
Eibensteiner, Joseph	530
Eibensteiner, Keith	2,000
Eibensteiner, Marcel	2,000
Eisele, Jonathan	1,000
Ellison, Carolyn	387
Ellison, Victor	637
Emery, Ann	500
Engelsma, Bruce	500
Engle, John	300
Erdahl, Lars	500
Erdahl, Molly	500
Erhardt, Ronnie	335
Ericksen, Alfred	250
Ericksen, Sharan	250
Erickson, John A.	1,000
Erickson, Karen	500
Erickson, Kristine	1,000
Erickson, Ronald	1,000
Evans, Janet C	250
Evenstad, Grace	2,000
Evenstad, Kenneth	2,000
Evrard, John	351
Evrard, Lita	351
Faris, Andrew	250
Faris, Heidi	250
Farley, Patrick	500
Farrish, John	250
Farstad, Kathy	1,000
Fayette, Mark	500
Fayfield, Robert	2,000
Fenstermaker, Douglas	750
Fenstermaker, Margaret	500
Ferrian, Gregory	250
Feuling, Linda	600
Field, Litton E.S.	1,000
Finley, Linda	2,000
Finley, Timothy	2,000
Fischbach, Michelle	500
Fish, Irving	1,000
Fiterman, Ben	250
Fiterman, Bernice	250
Fiterman, Dolly	800
Fitzgerald, Dave	225
Fitzgerald, Helen	225
Flahave, Dennis	500
Flaherty, Edward	850
Flynn, Diane	250
Flynn, Helen	250
Flynn, Michael	1,000
Flynn, Thomas J.	250
Flynn, Thomas P.	250
Flynn, Vincent	500
Forsythe, Anne	250
Forsythe, John	225
Foss, J. Frank	325
Foster, Mark	250
Frandsen, Dennis	1,000
Frankman, Leland	250
Franz, Timothy	500
Frattalone, Frank	250
Frauenshuh, David	750
Frauenshuh, Sandra	250
Frecon, Leslie	250
Frenz, Stephen	300
Frenzel, William	1,000
Frey, James	2,000
Frey, John	2,000
Frey, Mary	2,000
Freytag, James	350
Frick, Stuart	250
Fulton, Douglas	250
Furrie, AL	450
Gadel, Greg	500
Gadel, Virginia	500
Gallivan Jr, Robert	500
Galvin, Michael J.	250
Garrity, Ann	250
Garry, Daniel	250
Garske, Charlotte	250
Garske, Stephen	500
Gehrke, Allen J	250
Geiger, Earl	500
Geiger, Virginia	500
Georgacas, Sue	1,000
Gergen, Mark	1,000
Gesme, Charles	500
Gibbs, John	2,000
Gibbs, Theresa	2,000
Gigerich, David	500
Gigerich, Kristine	250
Gildea, Andrew	760
Gleeson, Daniel	300
Gleichert, Gregg C.	1,000
Glumack, Jenny	300

Major Donors to Principal Campaign Committees

Goettsch, Dennis	500
Gostomski, Joette	500
Gostomski, Michael	500
Gracyalny, Jerome	300
Gramling, Dave	300
Graybow, Bruce	250
Graybow, Caree	250
Green, Joseph	600
Greiner, Jeffrey	1,000
Greiner, Teri	500
Greve, Pam	400
Griffin, Donald	250
Griffin, Ellen	250
Griffith, John	1,000
Grimm, Jodi	250
Grimm, William	250
Grodahl, Barbara	2,000
Grodahl, Robert	2,000
Grossfield, Marc	250
Gruenes, Margaret	835
Grundhofer, Jack	1,000
Grundhofer, Kathleen	2,000
Gruss, Mark	1,000
Gullickson, William	700
Gulseth, Matt	350
Gust, Louis	250
Gustafson, David	313
Gustafson, Eric	575
Gustafson, Wallace	500
Haddad, Grace	1,000
Hageman, Robert	1,000
Hagen, Hans T	500
Hagen, Luaina	1,000
Haglund, James	2,000
Haglund, Kathleen	2,000
Halbasch, Bruce	250
Hale, James	600
Hale, Mrs James	500
Hamilton, Eleanor	2,000
Hamilton, Harold	2,000
Hamm, Edward	2,000
Hamm, Richard	250
Hammerly, Harry	1,900
Hammerly, Lorraine	1,000
Hansen, Allen	250
Hansen, Jake	250
Hansen, Jane	300
Hanson, Howard	500
Hanson, Melony	1,000
Hanson, Robert	1,000
Harms, Brent	250
Harms, Catherine	250
Haselow, Robert	1,000
Haslerud, Bruce	300
Hauge, Leah	250
Haugen, Gary J	1,500
Hausladen, Carla	250
Hawkinson, Mark	250
Hay, Thomas	2,000
Hays, Chris	1,000
Heath, Vernon	1,000
Hedberg, John	250
Hehir, Denise	1,000
Hehir, Stephen	1,000
Heithoff, Kenneth	2,000
Hendrickson, Lawrence	500
Hentges, Judith	500
Hepp, Bradley	1,000
Herman, John W	250
Herman, Kathleen	1,000
Herman, Lamont	1,000
Hermel, Darcy	500
Hermel, David	500
Herr, David	250
Herr, Mary Kay	250
Herriges, Kenneth	375
Herring, Andrew	250
Heslep, Grant	250
Heslep, Lori	250
Hilker, Georgeanne	250
Hill, Jeannette	800
Hilla, Joseph	250
Hillstrom, Anne	250
Hillstrom, Scott	300
Hinderaker, Loree	300
Hockert, Carol	450
Hodder, WA	1,000
Hoedeman, George	500
Hoey, Diane	250
Hoff, D.A.	600
Hoffman, Gregory	250
Hogan, Randall	1,000
Hogan, Sara	1,000
Hollonquest, Barbara	250
Holmen Hubbard, Karen	2,000
Holmquist, James	2,000
Holmquist, Lisa	2,000
Hook, Gary	250
Hook, Janet	250
Hooley, John	250
Hooper, Shawn	375
Hopeman, Jane	500
Hopeman, Jon	500
Hopf, Catherine	500
Hopf, Patrick	500
Hopp, Deborah	500
Hopper, Robert	500
Hosch, Robert	550
Howard, James	750
Howse, Craig	550
Howse, Lisa	550
Hoyt, Greg	250
Hoyt, Patricia	250
Hsiao, Hoyt	250
Hubbard, Robert	1,000
Hubbard, Stanley	3,000
Hubers, David	500
Hubers, Shirley	500
Hudgens, Johnny	250
Hudlow, WM. J.	250
Hudson, Linnea	1,000
Hughes, Keith	350
Humboldt, Robert	500
Hunt, Louis	400
Hunt, Marsha	500
Hunt, Virginia	400
Hunter, Shawn	1,100
Huntting, James	500
Hustin, Richard	1,000
Ingleman, John	250
Irvine, John	250
Irvine, Mrs John	250
Ives, Michael	250
Jabbour, Gabriel	1,000
Jackman, Michael	1,000
Jacobs, Harlan	250
Jacobson, D.W.	1,700
Jacobson, Deborah	500
Jacobson, Peter	500
Jaeger, Barry	250
Jaeger, Lori	250
Jandric, Frank	500
Jarocki, James	500
Jarpe, Geoffrey	300

Major Donors to Principal Campaign Committees

Jaspers, Anthony C.	250
Javens, Duane	1,000
Jeffers, Susan	500
Jennings, David M	250
Jennings, Paul	250
Jennings, Steven C	250
Jerome, Billie Jean	250
Jerome, Jerome	250
Jodl, Jacqueline	1,000
Johannson, John	800
Johnson, Craig	300
Johnson, David A.	500
Johnson, Joel W	1,000
Johnson, Kelli	250
Johnson, Wayne	250
Johnson,Laura	250
Johnson,Mark	250
Jones, Mary	2,000
Jones, Theresa	210
Jorgensen, Paul	250
Jossart, Mark	250
Kadlec, Thomas	500
Kaemmer, Martha	1,000
Kaminski, M G.	250
Kamp, Cheri	250
Kamp, Thomas G	250
Kanuit, Gary	250
Kazeminy, Jibil	2,000
Kazeminy, Nader	2,000
Keenan III, William	1,000
Keliher, Judith	900
Kelleher, Robin	700
Kelly, Warren	250
Kempe, Jeanne	250
Kempe, John R	250
Kennedy, Honora	250
Kennedy, Mary	250
Kennedy, Steven	250
Kernan, Edward J.	250
Kernan, Laureen	250
Kerr, Carol Ann	250
Kessler, Irvin	2,000
King, Lawrence	750
King, Peter	1,000
Kinkead, John	400
Kinney, E Robert	500
Kinney, Peter	500
Kirtland, Richard	300
Kitchak, Patricia	1,000
Kitchak, Peter	1,000
Klas Jr, Robert	350
Klas, Alexandra	2,000
Klas, Robert	2,000
Kleckner, William	500
Kline Jr, John	225
Kline, Vicky	325
Klodt, Kevin	1,000
Klodt, Mrs. Paul	1,000
Klodt, Paul	1,000
Kmetz-Sheehy, Andrea	500
Knaak, Frederic	1,000
Knoke, Carla	1,000
Knoke, Les	1,000
Knudsvig, Brian	300
Knuth, Steven	300
Koalska, Gregory	250
Kohaut, Joseph	500
Kolbo, Kirk	800
Konold, Bruce	275
Konold, Tamera	275
Kopp, Barbara	250
Kopp, Debbie	250
Kopp, L C.	250
Kopp, Mary	250
Kopp, Terrence	250
Kordonowy, Thomas	2,000
Kottemann, William	500
Kramer, Linda	425
Kramer, Randy	775
Kuhrmeyer, Carl	250
Kunin, David	500
Kurtz, Michael	250
Kurtz, Patricia	250
Lafave, James E.	250
Lafrence, Andrew	527
Lambrecht, Bruce	1,250
Landrus, Tracey	250
Landsburg, Marie	1,000
Landsburg, Roger	1,000
Lang, Theodora	500
Langlais, Janet	500
Langlais, Richard	600
Larson, Dale	500
Larson, John O.	500
Larson, Kathleen M.	500
Larson, Vern	500
Lasky, Joseph	250
Lasky, Wendy	250
Lastavich, Dan	500
Lastavich, Joanne	500
Lastavich, Michael	1,000
Lathrop, Miland	300
Lazarus, Barry	250
Leary, James	250
Leckey, David	250
Leggott, Anita L	500
Lehmann, Robert	250
Lenzen, David	250
Lewandowski, Lanee	750
Lewandowski, Rick	250
Liefschultz, Dee Dee	1,000
Liefschultz, Steven	1,000
Lien, Kim	225
Liesch, Brian	450
Liesch, Hollace	450
Lindahl, John	1,000
Lindbloom, Paul	300
Lindon, Carrie	500
Lindon, Matthew	500
Lockridge, Mary Louise	500
Longley, Chris	786
Longley, Nancy	586
Lovell Jr, William	300
Lowe, James R	750
Lowe, Mari	2,000
Lowther, Michael	500
Lowther, Myron	500
Lubben, David	1,000
Lucker, Donald	1,000
Ludcke, George	250
Ludcke, Georgianna	250
Ludeman, Ivan	400
Ludwick, Harriet	1,000
Ludwick, William	1,000
Luebstorf, Jon	350
Lueck, Martin	500
Lund, Pamela	250
Lund, Robert	250
Lundell, Leroy	250
Lundstrom, L.N.	1,000
Lupient, Barbara	500
Lurton, H William	500
Lurton, Susan	500
Maas Girard, Becky	500

Major Donors to Principal Campaign Committees

Maas, Philip	1,000
Macaluso, Michael	250
MacMillan, W Duncan	500
MacMillan, Whitney	1,000
Madison, Marilyn	250
Maglich, Michael	550
Makarikhalilpoor, Afsaneh	250
Makens, Leonard	2,250
Mansfield, Ellen	1,000
Mansourian, Gregory	300
Manthey, Paul	250
Mark, Brian	1,000
Markoe, Peter	1,500
Marrs, Larry	250
Mars Jr, Robert	550
Marsden, Adrian	500
Marshall, Andrew	250
Marttila, James	250
Marvin, John	500
Marvin, Susan	1,200
Marvin, William	750
Mason, Arthur	500
Mason, Ronald	250
Mason, Thomas	1,000
Mathiowetz, Brian	750
Mathiowetz, Ronda	750
Mathy, Charles	1,000
Mathy, Leah	1,000
Mathy, LeeAnn	1,000
Mathy, Steven	1,000
Mattson, Richard	250
Matz, Greg	500
Maxson, John	1,000
Mayers, Alice	325
Mayers, Aloysius	625
Mc Donald, John J	1,000
McCaffery, Gene	2,000
McCain Jr, Donovan	300
McCarthy, Edwin	2,000
McClintock, George	1,000
McCormack, Rosemarie	500
McCormack, William	500
McCrossan, Charles	500
McCullogh, Jim	300
McCune, John	250
McDonald Jr, John	250
McDonald, Ann	500
McDonald, Charles	375
McDonald, John J	250
McDonald, Judith	275
McDonald, Malcolm	275
McFarland, Richard	2,000
McGee, Denise	600
McGee, Richard	500
McGough, Andrea	300
McGough, Lawrence	300
McGrath, Lee	750
McGuire, A. W.	250
McGuire, Nadine	1,000
McGuire, William	1,000
McLeod, Jeanne	250
McLeod, William	250
McMahon, Robert	1,000
McMahon, Teresa	1,000
McMillan, Douglas	2,000
McNamara, Richard	2,000
McNearney, James	300
McNearney, Juliet	300
McNeilus, Marilee	500
McQuillan, Jane	500
McQuinn, Alvin	500
Mech, Robert	400
Meilander, Thomas	300
Menard, Jean	325
Mershon, Jan	1,000
Messerli, William	500
Metzger, Michael	500
Meuers, Virginia	350
Meyer, Daniel	250
Meyer, Ellen	250
Meyerle, Kathleen	350
Michaels, Lorie	1,000
Michaels, Robert	1,000
Michel, Cheryl	250
Michel, Steve	250
Michels, Daniel	600
Milbert, Robert	250
Milbert, Victoria	250
Milis, Robert	250
Miller, Darcy L	300
Miller, Kenneth R.	225
Miller, Lana	500
Miller, William	500
Mills Jr, Stewart C	1,000
Minar, Cush	500
Miner, Jerome	500
Mitsch, Marilyn	500
Mitsch, Ronald	500
Mohebbiabivardi, Aliasghar	250
Molnau, Carol	500
Molnau, Steve	500
Monson, D Jon	250
Monson, Mary	250
Montague, Christine	250
Montague, Robert	250
Moore, Marnie	242
Moorhouse, Allard	250
Mooty, Charles	250
Mooty, Elizabeth	250
Mooty, Jane	250
Mooty, John	450
Morley, Spence	1,000
Morris, Cheril	1,000
Morris, Raymond	250
Morrison, Angus	500
Morrison, Clinton	500
Morrison, John	750
Morrison, Mrs Clinton	500
Morton, Christopher	250
Morton, Joseph	500
Motschenbacher, John	500
Mower, Sara	250
Mower, William	250
Mueller, Janet	1,000
Mueller, Kathleen	250
Mueller, Kim	250
Mueller, Terry	250
Muhawesh, Margaret	350
Muhawesh, Odeh	350
Mullaney, Virginia	300
Mullins, Mallory	500
Mulvey, Dennis	250
Mulvey, Judith	250
Mundstock, Jason	1,000
Murphy, Corrine	2,000
Murphy, Herbert	2,000
Murphy, Judith	500
Murphy, Robert	500
Murray, Gladys	210
Mus, Christine	250
Mus, Daniel	250
Musech, Cary	250
Musech, Regina	250
Musich, Ronald	2,000

Major Donors to Principal Campaign Committees

Muske, Michael	300
Myser, John	250
Naegele III, Robert	500
Naegele, William	1,000
Nagorske, Lynn	500
Nanne, Patti	300
Nardini, Robin	300
Nardini, Tom	300
Nath, Asha	500
Nath, Mahendra	500
Nelson, Brian	300
Nelson, Curtis	500
Nelson, Donald P.	225
Nelson, Glen	1,000
Nelson, Grant	1,000
Nelson, Joan	210
Nelson, Kenneth	450
Nessly Jr, Eugene	1,750
Newman Jr, Graydon	500
Newman, Kathleen	500
Nicholson, Barbara	250
Nicholson, Catherine	1,750
Nicholson, David	250
Nicholson, Elizabeth	1,000
Nicholson, Ford	2,000
Nicholson, Jeffrey	1,000
Nicholson, John	1,000
Nicholson, Martha	1,500
Nicholson, Richard	500
Nicholson, Todd	2,500
Nickoloff, Robert	250
Nierengarten, Nicholas	250
Nill, Douglas	300
Nordlie, James	500
Norton, John	1,000
Nouri, Mohamed	1,000
Nugent, Bonnie	250
Nyrop, Donald	700
Nystrom, Eric	300
O'Brien, J Dennis	1,000
O'Connor, Gregory	235
Olsem, Douglas	500
Olsem, Leanna	500
Olsen, Craig	250
Olson, Barbara	300
Olson, Carolyn	500
Olson, Clifford	2,000
Olson, Douglas J	450
Olson, Earl	1,000
Olson, Gregory C	250
Olson, Jeffrey	250
Olson, Mark	2,000
Olson, Philip	500
Olson, Wayne	250
Olsten, Jann	500
Ordway III, John	864
Ordway Jr, John G.	2,000
Ordway, Margaret	1,000
Ordway, Philip W.	1,000
O'Reilly, Magdalena	1,000
O'Reilly, Sharon	500
Oren, Beverly	1,000
Oren, Donald	1,000
Osborn, S Bartley	250
Oswald, Charles W	2,000
Ounjian, John	250
Owens, Ali	2,000
Owens, Rosita	2,000
Owens, Sam	2,000
Owens, Tim	2,000
Ozment, Dennis	270
Padilla, Eduardo	250
Padilla, Susanne	250
Page, Cynthia	1,000
Page, David	300
Page, Gregory	1,000
Palen, Gregory	2,000
Palmer, Floyd	1,000
Palmer, Ronald	500
Pankow, Paul A.H.	250
Paparella, Michael	250
Paparella, Treva	250
Papenfuss, Jerry	1,250
Papenfuss, Pat	1,250
Parenteau, Janet	2,000
Parenteau, John	2,000
Parker, Andrew	1,138
Parker, Charles	2,000
Parker, Loretta	2,000
Paskach, David	250
Paskach, Kyong AE	250
Pawlenty, Edward	225
Peake, Ernest	250
Peake, Susan	250
Peel, Cathryn	250
Peel, Michael	250
Pekula, William	2,000
Pell, Lee	250
Pell, Linda	250
Pell, William	500
Penrod, Travis	500
Penz, Lowell	350
Penz, Sharon	300
Penz, Teresa	250
Peppin, Mary	500
Peppin, Richard	500
Perkins, David	250
Perkins, Jon	500
Perkins, Mary	250
Peters, Gregory	250
Peterson, Carter	750
Peterson, Gregg	750
Peterson, Jeffrey K.	275
Peterson, Robert	550
Peterson, Scott	250
Peterson, Timothy M.	500
Petrucci, Gary	1,000
Petters, Jennifer	2,000
Petters, John	2,000
Petters, Thomas	2,500
Pfohl, Matthew	350
Phillips, Edward	1,000
Piazza, Alisa	2,000
Pillsbury, George	500
Pint, Gerald	500
Pint, Margaret	500
Piper, Addison	250
Pitzer, Kevin	325
Podner, Kurt	400
Pogin, Margaret	750
Pogin, Richard	1,000
Pohlad, Robert	2,000
Popp, Teri E.	1,000
Popp, William J.	1,000
Potts, Robert D	250
Poulos, William	1,000
Powell, David	375
Powell, Virginia	375
Prentnieks, Erik	300
Preusser, Donald	850
Preusser, Mary	850
Prill, Ron	500
Primeau, Juliette	1,000
Primozich, Gayle	250

Major Donors to Principal Campaign Committees

Prouty, Kay	250
Pulles, Gregory	1,000
Pulles, Michelle	1,000
Quam, Jay M.	500
Quaranta, Michael	904
Quie, Albert	400
Quigley, Terence	500
Quisberg, Ruth	500
Quisberg, Steve	500
Radunz, Jeffrey	500
Raiter, Elizabeth	250
Raiter, Shawn	250
Rapp, Mary	500
Rasmussen, Ruth	2,000
Rasmussen, Virgil	2,000
Ratliff, Lisa	2,000
Ratliff, Stephen	2,000
Raymond, Thomas	250
Reed, Martha	250
Reedy, Geraldine	1,125
Regan, Barbara	1,000
Regan, Scott	1,000
Reier, Michael	1,000
Remick, John	625
Remick, Mary Ann	625
Repya, Joseph	1,000
Reynolds, David	700
Ricci, Donato	250
Rice, Daniel	1,000
Rice, Joseph	500
Richard Jr, Kenneth	250
Richter, John	375
Richter, Martha	375
Riesen, Barbara	1,000
Riesen, Dean	1,000
Rifenberg, Michelle	400
Rihm, John	500
Rihm, Kari	500
Riley Jr, James	350
Riley, Joe	550
Riley, John	500
Risdall, Ted	250
Rivet, Jeannine	1,000
Robbillard, Gregory	250
Robson, James	250
Robson, Liza	250
Roche, Kevin	500
Roche, William	250
Rodde, Fritz	2,000
Roelofs, Mary	2,000
Roelofs, Thomas	2,000
Roethle, Steven	2,000
Rogers, James	300
Roise, John	1,000
Roise, Susan	1,000
Ronning, Joel	2,000
Rosedahl, David Evans	500
Rosen, Daniel	300
Rosen, Joanne	250
Rosen, Tom	1,100
Ross, Burton	250
Ross, Lois	2,000
Ross, Ray	2,000
Roth, David	300
Rovick, Arne	250
Rowlette, Roger	250
Rowlette, Virginia	250
Ruane, Vincent	350
Rukavina, Daniel	250
Rukavina, Patricia	250
Runbeck, Richard	300
Rutherford, Douglas	400
Ryan, Ann	2,000
Ryan, Joseph	1,000
Ryan, Patrick	2,000
Ryan, Sandra	1,000
Ryan, Tom	250
Rystrom, Brent	250
Rystrom, Julie	250
Sanborn, Bruce	1,000
Sanborn, Thea	1,000
Sanders, Gretchen	250
Sands Coleman, Lois	375
Sandvig, Steven	1,000
Sarles, Mary	500
Saul, William	500
Sawyer, James	1,000
Scheel, Steve	1,000
Scherer, Roger H	1,000
Schiefelbein, Karen	250
Schiefelbein, William	250
Schieffer, Richard	600
Schimbeno, Joan	500
Schlegel, Chris	250
Schmidt, Darlene	375
Schmidt, Fred	375
Schneider, Catherine	250
Schneider, Mark W	250
Schoen, Kenneth	250
Schoenfeld, Mrs Gerald	250
Schrader, Alvan	250
Schroeder, Cheryl	225
Schroeder, William	225
Schuck, Scott	1,000
Schugel, Theresa	350
Schugel, Timothy	350
Schultz, Roger	229
Schumacher, Donald A	500
Schumann, Glen	450
Schwab, Marilyn	250
Schwalbach, Gerald	1,000
Schwan, Alfred	1,000
Schwartz, Burton	250
Schwartz, Sharon	250
Schwickert, Jane	250
Schwickert, Kent	250
Schwieters, Cindi	1,000
Schwieters, Joel	1,000
Schwieters, John	2,000
Schwieters, Lynnea	2,000
Schwingler, Jon	250
Scott, Daniel	500
Scribante, John	250
Scribante, Tina	250
Seaton, Douglas	350
Seaton, Hilory	250
Sefton, Claudia	375
Sefton, Stephen	375
Sela, Amit	500
Sela, Paz	500
Sendecky, Thomas	250
Senkler, Pamela	1,000
Senkler, Robert	1,000
Severson, Larry	450
Shank, Judith	250
Shaver III, Craig	1,000
Shaver, Maureen	1,000
Shea, Christina	750
Shea, Henry	750
Shea, Pat	2,000
Shea, Rosanne	2,000
Sheard, Maureen	225
Sheehy, Robert	500
Shellerud, Gene M.	1,000

Major Donors to Principal Campaign Committees

Shellerud, Marilyn	1,000
Shipley, Jill	500
Shipley, Steven	500
Sieben, Deborah	250
Sigel, David	250
Silker, Barbara	2,000
Silker, Glen	2,000
Silker, Greg	2,000
Silker, Sue	2,000
Sime, Michael	500
Sime, Pam	500
Sinnott, Joseph	250
Smith, Charles	250
Smith, Cindy	250
Smith, Ronald	300
Smith, William	250
Snodgrass, Joseph	250
Snodgrass, Nancy	250
Snyder, William	500
Soderlund, Ann	1,000
Soderlund, Pat	1,000
Soderlund, William	1,000
Solheim, Mark	500
Sparboe, Robert	500
Speer McGrath, Bonnie	850
Speese, Carolyn	500
Speese, Mark	500
Spencer Jr, Edson	1,000
Sperling, Jack	1,000
Spevacek, Charles	600
Spillane, John	1,000
Splinter, Thomas	500
Spoor, Janet	375
Spoor, William	375
Sprenger, Dolores	300
Sprenger, Gordon	300
Stafford, Richard H.	450
Stanius, Bradley	1,000
Stanius, Randa	1,000
Stassen, David W	1,000
Stassen, J Robert	513
Stassen, Kathleen F	1,000
Stauber Jr, Larry	300
Stauber, Karen	1,000
Stauber, Thomas	1,000
Steenland, Carol	250
Steenland, Douglas	250
Steingas, Joan	500
Steingas, Mark	500
Steinhafel, Gregg	1,000
Steinke, Karl	500
Steinke, Neera	500
Stelter, Fred	2,000
Stelter, Lynda	2,000
Stenglein, Chris	1,000
Stevenson, Timothy	500
Stoebner, Carol	1,000
Story, John	250
Stover, Mitch	410
Stratton, Earl	500
Straughn, Robert	350
Sturzl, Mary	250
Sullivan, Brian	1,000
Sullivan, Mia	1,000
Sunberg, Frank	500
Sunberg, Judith	500
Sundquist, Amy	1,000
Sundquist, Dean	1,000
Svitak, David	2,000
Svitak, Jody	2,000
Swanson, Peter	450
Swanson, Stephen L	250
Swedberg, Joe	500
Sweeney, Janice L	500
Sweere, HC	250
Sweere, Janet M	250
Tapper, Stuart	500
Taunton, Paul	2,000
Taylor, Benjamin	500
Taylor, Glen	1,000
Taylor, Glenda	1,000
Tennyson, Joseph	250
Tetzloff, Robert	475
Thiss, Abbie	225
Thiss, Scott	725
Thom, Cynthia	250
Thom, Jeff	250
Thompson, David M.	450
Thompson, Lane	300
Thomson, Bruce	1,000
Thomson, John	1,000
Thrane, Mary Jo	225
Thuringer, Brian	500
Thuringer, M Deborah	500
Titcomb, Judith	1,000
Titcomb, Julie	250
Tomlinson, Percy	500
Tondryk, Dale	250
Torrey, George	250
Tortelli, Ronald	250
Tourek, Steven	250
Trautz, Jill	500
Trautz, John	500
Tremere, Blair	600
Trimble, Tony	2,000
Trok, Lynn	500
Trok, Ronald	500
Troup, John	250
Troup, Margaret	250
Tschohl, William	400
Turner, John	1,500
Turnquist, Rolf	500
Tuveson, Kay	500
Ulland, James	250
Ulrey, Joseph	250
Ulrey, Mary	250
Unhjem, Michael	250
Utz, William	600
Van Dyke, Douglas	2,000
Van Dyke, Judith	2,000
Van Heel, Charles	500
Van Heel, Marilyn	500
VanVeck, Vern	500
Varda, Richard	500
Vasko, Gary	400
Vasko, Lynn	400
Veach, Jack	500
Veker, Steven	500
Velgersdyk, Janice	250
Velgersdyk, John	250
Vennes, Colby	2,000
Vennes, Denley	2,000
Vennes, Gregory	2,000
Vennes, Kimberly	2,000
Vennes, Stephanie	2,000
Verdoorn, Carol	1,000
Verdoorn, Daryl	1,000
Vetter, Howard	250
Vetter, Joyce	250
Viere, Pamela	250
Viere, Timothy	250
Voge, Lynda	250
Voight, Faith	225
Volstad, Barbara	375

Major Donors to Principal Campaign Committees

Volstad, Paul	375
Voltin, Darwin	600
Walcher, Eric	761
Walcher, Suzanne	761
Waldo, David	350
Waldron, John	500
Waldron, Sandra	1,000
Waldron, Thomas	1,000
Walker, Jim	250
Walrath, Thomas	500
Walser, Paul	1,000
Walser, Rebecca	1,000
Walsh, Andrea	925
Walsh, Harry	1,500
Walsh, Tim	475
Walter, George	400
Walter, Gregory	400
Wang, Helen	250
Watson Durenberger, Heather	250
Watson, Maureen	225
Weaver, Peggy	250
Weaver, Scott	250
Weber, Cheryl	500
Weber, Vin	500
Weisbecker, Richard	600
Wenmark, Monica	1,250
Wenmark, William	1,250
Wenzel, Stephen	1,100
West Duffy, Lois	593
Wetterstrom, Roy	250
Weyerhaeuser, David	1,000
Weyerhaeuser, Elizabeth	1,000
Weyerhaeuser, F T.	2,000
Weyerhaeuser, Nancy	1,250
Whitaker, Douglas	250
White, James	500
Whitney, Helen	750
Whitney, J Kimball	1,000
Whitten, Benjamin	250
Wicker, David	1,000
Wicker, Mary	1,000
Wiens, Claudia	1,000
Wiens, Harold	1,000
Wigley, Barbara	1,500
Wigley, Michael	1,500
Wiita, Barbara	450
Wiita, Ronald	450
Wilcox, Janice	400
Wilcox, Steven	250
Wilcox, Vickie	250
Wilensky, Joan	250
Wilkins, Kevin	250
Williams Sr, Dan	500
Wilmes, Gregory	500
Wilson, James	750
Wilson, Janis	250
Wilson, Mark	1,000
Wilson, Nancy	1,000
Winter, Deborah	1,000
Winter, Douglas	1,000
Wipf, Elaine	2,000
Wipf, Ronald	2,000
Witherington, Dale	2,000
Witherington, Susan	2,000
Witort, Janet	875
Witort, Stephen	875
Wolbert, Cindy	2,000
Wolbert, Mark	2,000
Wolbert, Marlyn	2,000
Wolbert, Marlys	2,000
Wolbert, Rich	2,000
Wolbert, Sarah	2,000
Wolf, John	250
Wolford, James	250
Woodhead III, John	500
Woodhouse, Kirt	500
Wozniak, D.D.	700
Wozniak, George	1,000
Yasmineh, Courtney	500
Yasmineh, David	500
Yellen, Michael	250
Yost, William	1,000
Young, Jack	2,000
Young, Myna	2,000
Young, W Steven	2,000
Yue, Jeffrey	250
Zahler, Melanie	250
Zaine Karos, Cynthia	500
Zander, Nancy	250
Zander, Paul	250
Zech, Paul	350
Zelle, Charles	250
Zelle, Julie	250
Zenanko, Jean	500
Ziebell, Lavon	625
Ziebell, Michael	625
Zietlow, Amy	500
Zietlow, Donald	1,000
Zietlow, Hans	500
Zobel, Larry	225
Zobel, Victoria	225
Zona, Rene	1,000
Zona, Richard	1,000
Zuraitis, James	500
Zuraitis, Marita	500
Apitz, John	800
Birk, Peggy J	1,000
Brener, Scott	250
Cook, Judy	625
Doyle, O'Brien	250
Forsythe, Thomas M	250
Fujii, Stacey	500
Girard, James	1,000
Hill, Todd	550
Johnson, Patricia	250
Kramer, Ross	500
Morris, Kevin	1,000
Morris, Randolph	250
Parsons, Alvin L	250
Peterson, Jeff	350
Pietsch, Brian	250
Redmond, Lawrence	300
Schoenfeld, Gerald	250
Schreiber, William H	350
Thomas, Richard	225
Thrane, Peter H	325
Weaver, Thomas	500
Wiese, Sandra U	350
Wozniak Smith, Angela	600
Alliance of American Insurers PAC	600
CAR, Committee of Automotive Retail	2,000
Committee of Nine PAC	500
Committee of Thirteen Legislative Fur	1,000
CUVOL	250
Faegre & Benson Ltd Liability Partn	600
Freedom Club State PAC	2,000
Gray Plant Mooty Mooty & Bennett	250
IFAPAC Minn	250
Insurance Federation Political Acti	1,000
Leonard, Street and Deinard PAC	500
MAFMIC Political Action Committee	350
Mah Mah Wi No Min - I	750
Midwest Food Processors Political Ac	250
Minn Cable Comm Assoc - PAC	250

Major Donors to Principal Campaign Committees

Minn Chiropractic Political Action	500
Minn Dental Public Affairs Committee	250
Minn Manufactured Home PAC	500
Minn Professional Fire Fighters PAC	250
Minn Soybean	750
Minn State Patrol Troopers Assoc	500
Minn Trucking Assn State PAC	250
MSA-PAC	350
Multi Housing Political Action Comm	2,000
Public Emp Pension Serv Assn (PEPS	250
RMJ Political Fund	500
Road PAC of Minn	750
Savings Assns for Voter Educ & Resp	250
SITCO PAC	500
TRIAL-PAC	500
U of M Faculty Candidate Support Co	250
Winthrop & Weinstine, PA Political	750
(Timothy) Pawlenty Volunteer Commit	12,597
Clark, James T House Dist. 23A Com	3,133
Commers, Tim House Dist. 38A Com	462
Dahlberg (Christopher) for Duluth	500
Marianne Beck for State Rep	300
Molnau, Carol House Dist. 35A Comr	12,692
People for Vekich (Michael)	1,000
Russ Goudge for State Rep	1,500
Volunteers for Jim Seifert	1,000
Citizens for Sensible Government Rea	500
	1,530,684

Pawlenty, Timothy RPM 38B

CUVOL	500
Pine Bend PAC	200
Police Officers Fed of Mpls Conting	500
	1,200

Paymar, Michael DFL 64B

Arzdorf-Schubbe, Margaret	125
Bunin, C. Scott	125
Dahler, John S	125
Gregerson, Annice	200
Hammerling, Lawrence	150
Kayser, Thomas	400
CUVOL	250
Dorsey Political Fund	200
Mah Mah Wi No Min - I	250
Painters Union Local No 61 Political A	200
	2,025

Payne, Judy N/A 1-31

Payne, William	126
Payne, Judith	1,515
	1,641

Peilen, Lisa RPM 44B

Anson, Sally	200
Atwater, H. Bruce W	125
Atwater, Martha	125
Cohen, Diane	125
Cohen, Richard	125
Dooley, Elizabeth	125
Dooley, Kevin	125
Dougherty, Michael	250
Gershman, Karen	150
Goldenberg, Jack	250
Head, Martha	400
Hed, Gordon	250
Hed, Wini	250
Hubbard, Karen	250
Hubbard, Stanley	250
Jackson, Ann	250
Kagen, Jeanne	125
Kagen, Stanley	125
Kandel, Charlotte	150
Kandel, Stanley	150
Lebeoof, David	250
Lebeoof, Randy	250
Leppik, Ilo	250
Leppik, Peggy	250
Levitt, Mrs. Richard	250
Malkerson, Elizabeth	250
Mann, Roberta	500
Mitchell, Lucy	125
Mitchell, Robert	125
Morrison, Christine	125
Morrison, John	125
Murphy, Katherine	250
Murphy, Kingsley	250
Pelaum, Ann	250
Pillsbury, John	125
Pillsbury, Katherine	125
Pillsbury, Sally	250
Pohlad, Carl	250
Pohlad, Eloise	250
Pohlad, James	250
Pohlad, Michelle	250
Pohlad, William	250
Rockler, Bert	200
Rosenberg, David	250
Schactman, Nancy	125
Schactman, Steven	125
Schneider, Phillip	250
Sullivan, Austin	125
Sullivan, Marie	125
Tucj,am, Deera	125
Tychman, Albert	125
Vaughn, Mary	250
Walsh, Harry	250
Winton, Penny	250
Wurtele, Angus	250
Wurtele, Margaret	250
Dorsey Political Fund	200
IFAPAC Minn	200
Jobs Political Fund	300
MEDPAC Minn Medical Political Actio	250
Minn Dental Public Affairs Committee	300
Minn Independent Insurance Agents F	250
Minn League of Conservation Voters	250
Minn Police & Peace Officers Assoc	500
Minn Women's Campaign Fund State	500
RKM&C Fund	500
TwinWest Chamber of Commerce PA	500
Margaret Leppik Volunteer Committee	5,000
	20,250

Pelowski, Gene DFL 31A

Dorsey Political Fund	200
Shakopee Mdewakanton Sioux	200
	400

Penas, Maxine RPM 1A

Kittson County RPM	200
Marshall County RPM	600
Pennington County RPM	300
Staley, Mary Lynn	125
Staley, Warren	125
Thompson, Helen	150
Committee of Thirteen Legislative Fur	500
Hospitality Political Action Committee	250
Independent Community Bankers of M	200
Jobs Political Fund	500
Minn Wheat Political Action Committe	300
SITCO PAC	450
Tim Finseth for State Rep	500
	4,200

Penny, Timothy IPM

Independence Party of Minn	4,089
Abdnor, Leanne J	400
Abrams, Cynthia	250

Major Donors to Principal Campaign Committees

Albrecht, Kenneth J	300
Albrecht, Marilyn	250
Alexander, Joseph W	300
Amadio, Peter	250
Anderson, Dean	500
Anderson, Douglas	1,596
Anderson, Jeffery D	350
Anderson, Mark S	2,000
Anson, Sally	715
Anthony, Betty J	215
Arambula, Amelia	2,000
Armanjani, Babak F	1,000
Armitage, Robert D	1,000
Ashland, Cynthia	270
Atwater, H. Bruce W	1,000
Atwater, Martha	1,000
Babb, Douglas	250
Bachman, Karen	250
Baer, Norman J	600
Bailey, John	250
Banks, Mark	1,000
Barkelew, Ann H	500
Barkley, Dean	263
Barr, Candace	1,000
Bartlett, James Marchant A	350
Bartlett, Steve L	1,000
Bauerly, A. Jake M	250
Bauerly, Elaine J	1,000
Bauer-Scandin, Lawrence J	300
Bauer-Scandin, Margaret L	300
Baxter III, John K	250
Bayrd, Garrett T	400
Bean, Bruce	500
Beardsley, Douglas H	1,000
Begalle, Mary S	430
Bemis, Scott Edward	250
Benda, David M	390
Bergman, Samuel	250
Bernards, James A	250
Bernards, Janice P	250
Bernstein, James C.	500
Binger, James	500
Birchem, James B	2,000
Bjorkman, John	250
Blethen, Bailey M	500
Blue, Suzanne R	500
Boeckermann, Daniel	500
Boerboom, Thomas	500
Boisclair, Robert J	1,000
Bolander, David	1,000
Bolander, Dorothy E	1,000
Bollom, Colleen	250
Boncher, Michael S	250
Boren, Susan	250
Bosacker, Steven	1,250
Boyd, Ronald G	250
Brainerd, Mary	500
Braun, Francis W	250
Bredeson, Thomas R	500
Breyer, Karl J	1,000
Bringgold, Paul H	565
Brooks, Marney	500
Brown, Robert C	500
Brown, Sheldon L.	315
Brutinel, Kathryn	250
Brutinel, Mark	250
Burdick, Allan L	2,000
Burdick, B. C	400
Burdick, Lou Brum	2,000
Buscher, Brad	2,000
Camp, John	1,000
Cantale, Charles W	500
Carlson, Jerome	445
Carlson, Lawrence B	250
Carlson, Linda	250
Carlstrom Jr., George W	550
Carlstrom, Jeffrey G	250
Carlstrom, Jon Gustav R	1,000
Carlstrom, Lee R	1,000
Carpenter, Robin	750
Carter, Darryl G	300
Carter, Julien	300
Caruso, Jerry	250
Caruso, Sarah	250
Castro, Leonardo L	300
Chies, Steven E	1,000
Christofferson, David L	500
Clark, Calvin W	565
Clouser, Christopher E	500
Colleran, Sarah G	1,000
Connors, Robert	230
Conzemius, Norbert J	250
Coppersmith, Samuel G	250
Coughlin, T. William G	1,000
Courtier, Dennis J	500
Cowles, John	1,000
Craig, James L	250
Craig, Roberta A	250
Crest, Jerome A	250
Crone, Brad F	500
Crowl, Diane M	250
Crowl, Richard	250
Dalsin, Robert M	500
Dannecker, Edward	300
Davidson, William L	400
Davis, Frances J	1,000
Dayton, Bruce B	2,000
Dayton, Douglas J	1,000
Denny Jr., Charles M	1,000
Devine, Elizabeth J	250
Dietz, Charlton	250
Donnelly, Thomas E	500
Donovan, Patrick J	500
Doran, Kelly	500
Doran, Maria	1,000
Dotseth, Keith A	500
Dotson, J. Dennis	1,000
Dowling, Joe	500
Doyscher, Dean	1,000
Drake, Carl B.	500
Drake, Melanie	300
Drawe, Scott P	500
Duff, Carol	1,000
Duffy, Joseph	500
Duffy, Lois W	400
Dulebohn, Heidi L	250
Dwyer, Michael E	266
Dyrstad, Joanell	235
Dyrstad, Marvin E	235
Ehrhardt, George M	250
Eichinger, Robert D	250
Ekdahl, Karla C	2,000
Ellinghuysen, Scott	250
Elliott, John J	400
Elsey, Deborah S	300
Erickson, Tina M	1,000
Feges, John P	250
Fitzsimmons, William T	595
Flemming, Scott M	250
Fletcher, Ronald R	500
Flugstad, Dean A	500
Foster, Brian M	500
Foster, Timothy D	2,000
Galaydh, Ali K	500

Major Donors to Principal Campaign Committees

Gallagher, Bernita	1,000
Gartner, Judith R	300
Garvis, Nathan K	700
Gearen, James P	500
Gearen, Mary Beidler	500
Geisenhoff, Gail M	350
Geller, Jack	250
George, William W	2,000
Gershman, Karen	500
Gibson, Celeste J	250
Gibson, James B	250
Glasgow, Richard	425
Goho, Thomas S	500
Goldberg, Joel Henry	500
Goldman, Daniel P	610
Gordon, Kristin V	750
Gordon, Peter	750
Goss, Paul W	250
Graham, Keith D	700
Grant, Hendrie	1,000
Green, Robert D	500
Greenwood, Patrick M	500
Gunkel, Thomas F	2,000
Guzinski, Joseph F	500
Haas, J. D	300
Haase, Hannibal	1,230
Hahn, Lucille E	1,000
Halleland, Keith	1,000
Hamalainen, James S	250
Hamilton, James T	1,000
Hammond, Robert L	500
Hanratty, Timothy J	500
Hansen, Thomas C	500
Hanson, Robert	1,000
Harrison, Supenn Supata D	500
Hartfiel, William F	250
Haselow, Justine	250
Haselow, Robert	500
Hathaway, Jennifer M	250
Haugland, J. Mark D	450
Hawkins, Blanche	2,000
Hawkins, Thane	2,000
Hayenga, Betty M	1,050
Heegaard, Jeffrey	2,000
Heegaard, Lucy H	500
Heino, John	1,008
Heithoff, Karen S	500
Hentges, Robert	500
Hergott, Carol J	550
Herman, Kathleen	1,000
Herman, Lamont	1,000
Hermel, Howard A	250
Herrmann, C. R	350
Hetterick, John	500
Hetterick, Kathe P	500
Heymans, Mark P	350
Hildebrandt, Margaret M	535
Hildebrandt, Scott B	250
Hines, L. Cecily	250
Hintz, Jeffrey T	400
Hoff, Albert C	250
Hoffman, Robert	1,300
Hofstad, Ralph P	500
Hood, William	450
Houle, Coral S	500
Housom, Virginia Anne M	500
Hugoson, Gene	250
Huseby, A	250
Hutchinson, Peter	2,000
Huynh, Nghi M	1,250
Idelkope, Julie A	1,000
Jacobson, Susan L	250
Jensen, Kathryn L	250
Johnson Jr., Robert	250
Johnson, Brian	500
Johnson, Carol O.	500
Johnson, Curtis W.	1,225
Johnson, Dale A	300
Johnson, J. Buford	829
Johnson, Jerome D	2,000
Johnson, L. Steven	1,000
Johnson, Patricia R	500
Johnson, Robbin S	500
Johnson, Scott W	1,000
Johnson,Scott	265
Jones, Anne L	2,000
Jones, R. Scott	2,000
Juhl, Larry D	1,000
Kamstra, Dennis A	1,000
Kanson, Lucy	250
Keane, Dionne Benson	250
Keane, Timothy J	550
Keffeler, Jean B	2,000
Kelly, Michael F	500
Kepner, Gordon R	250
Ketelsen, Lynn C	1,000
Kieffer, John Y	2,000
Kimball, John G	250
King, Lawrence	600
Kingman, Nancy M	1,567
Kingsley, Steven	260
Kinney, E Robert	1,000
Kitchak, Peter	500
Kleppe, Roger	250
Knapp, James F	500
Knapp, Maureen A	1,000
Koenigs, Ruth A	1,030
Kogovsek, Ray	500
Kosiak, John	250
Krahmer, Fred	650
Kramer, Harold J	630
Landy, Michael W	1,030
Lang, A Scheffer	1,000
Larson, Dale I	500
Larson, David E	680
Leicht, Douglas	330
Leutvold, Steven	1,000
Levin, Millicent	500
Levin, Philip	500
Lewis Jr., Steve	1,000
Lewis, Ward B	1,000
Lidstrom, Tim K	500
Lierman, Terry L	500
Lim, Sharon S	1,000
Lohmann, Thomas R	1,000
Lonnes, Bruce	250
Losinski, Elizabeth A	500
Lueck, Martin	250
Lundquist, Todd S	250
Lutz, Diane L	400
Lutz, Fred	600
Lynde, Edward S	500
Lyon, Jeffrey E	500
Lyon, Ruth Henriquez	500
Mac Donald, Reid V	500
Maciona, Gerald J	250
Mackay, Harvey B	2,000
Madel Jr., R P	2,000
Madel, Wendy	1,000
Maglich, Michael	500
Maglich, Terry J	500
Maloney, Judy R	900
Maloney, Timothy L	1,100
Mangan, Sanne D.	500

Major Donors to Principal Campaign Committees

Marinovich, Michael R	500
Maritz, Kristine M	2,000
Martini, Jr, Edwin A	1,000
Mathern, Rebecca	403
Mathiowetz, Brian	500
Mathiowetz, Ronda	500
Mauzy, William J	650
Mayer, Randall E	1,000
McCluhan, Richard N	1,000
McClure, Michael A	250
McCollom, William J	300
McDonald, Lisa M.	1,965
McFarland, Richard	1,000
McGowen, Norman V	250
McGrath, Lee	1,000
McKeirnan, Joseph M	500
McNamara, Richard	1,000
McNeilus, Garwin P	250
McNeilus, Marilee	250
McQuinn, Alvin	250
Mellen, Mary Ann	245
Menssen, Merle D	1,000
Meyers, William	400
Midness, Robert B	2,000
Miller, Benjamin A	2,000
Miller, Thomas E	300
Mills Jr, Stewart C	500
Mills, Sandra	500
Minear, Gay	250
Minear, Spencer A	250
Minkkinen, David	250
Minn, Steve M	235
Minnerath, John A	525
Mitchell, Ruth F	300
Mitchell, T. S	1,000
Moorhead, Tracey E	250
Moret, Pamela J	500
Morse, J. Tucker C	500
Mortensen, Alice D	1,000
Moss, Susan	1,000
Moss, Thomas V.	1,130
Mueller, Guy E	500
Musel, Meredith	300
Naftalin, Neil T	1,000
Nedegaard, Bruce A	1,000
Nelson, Greg A	2,000
Nelson, Richard A	500
Nelson, Russell C	250
Nerhaugen II, Stanley A	263
Neuner, Richard	500
Newkirk, Raymond M	500
Nicholson, Bruce	442
Nickoloff, Robert	250
Niemiec, Richard	1,000
Nisi, Kurt	250
Nolan, Timothy M	215
Norton, Henry M	500
Obernauer Jr., Marne F	500
O'Gara, Richard	900
O'Keefe, Michael	250
Olsen, Eric N	500
Olson, Curtis D	255
Olson, Evon A	500
Olson, Newman E	1,000
Olson, Paul M	250
Orbovich, Cynthia B	1,500
Ostlund, Jackie	1,000
Ostlund, Peter	1,000
Oswald, Charles W	2,000
Ouellette, William F	250
Palmby, Thomas M	1,500
Palmer, Arnold H	1,000
Palmer, Blake A	500
Palmer, Floyd	250
Palmer, Kurt B	500
Parker, Andrew	263
Pate, Galen T	250
Pattee, M. Melinda	1,000
Payne, James A	550
Pearson, Paul A	500
Peine, Douglas G	400
Pelovsky, Karl E	1,000
Penny, Daniel C.	280
Penny, Donna	219
Penny, Robert J	400
Penny, Timothy J	490
Perlman, Lawrence	250
Peterson, Kelly A	250
Peterson, Thomas L	500
Pham, Tuan	450
Phillips, Martha	250
Pickrel, Steven J	250
Pillsbury, Sally	2,000
Pohlad, Carl	2,000
Pohlad, James	2,000
Porett, Matthew	500
Powers, Joseph O	250
Preuss, Timothy	430
Quinn, James	2,000
Racek, John	300
Rappaport Jr., Jerome L.	2,000
Rappaport, Elizabeth	2,000
Rappaport, Jerome Lyle	2,000
Rappaport, Lori Platt	2,000
Rappaport, Phyllis E	2,000
Rasmussen, Peggy	250
Rasmussen, Todd A	250
Regan, Michelle Lea A	500
Reidelberger, Jacque H	1,000
Remele Jr, Lewis	500
Rew, Ray R	589
Reyerson, Mary R	205
Rhodes, Carleen P	447
Richards, Steven W	225
Rieder, Mary E	1,000
Roberts, Christine H	250
Robertson, Martha	210
Robinson, William G	1,000
Roche, Kevin	2,000
Rocheford, Stephen H	500
Rockwell, Winthrop A	2,000
Roe III, John H	1,000
Rosar, Axel R	285
Rosar, Richard K	650
Rosas, Janeen E	1,130
Rosha, Darrin	1,065
Rudd, Gordon	250
Rudman, Warren B	500
Rutledge, Jerry J	230
Ruvelson Sr, Alan	500
Sampson, Curtis	1,000
Sands, A. William	250
Sanford, Ann M	250
Sanford, Paul B	250
Satnan, Gary M.	2,000
Scheffler, Lenor	250
Schemel, Michael	500
Schenian, Dale	2,000
Scherven, Patricia B	500
Scherven, Shawn Young	500
Schmidt, James C	630
Schulte, David M	250
Schulz, Elroy D	1,000
Schulze Jr., Arthur R	1,000

Major Donors to Principal Campaign Committees

Schumacher, John	1,200
Schwanke, Lawrence	350
Schwarz, Audri	299
Schwebel, James	250
Senn, Fredrick Martin G	2,000
Sharp, Dennis N	500
Shelly, Thomas W	515
Shey, Jane	250
Shortridge, Julie	965
Shortridge, Peter	300
Simon, Ronald L	1,000
Sit, Debra Ann B	250
Sit, Eugene	2,000
Skovholt, Glen	350
Sledz, Lad	760
Sledz, Melody	565
Smedsrud, Jeffrey	1,000
Smith, Robert J	500
Smith, Stephen	250
Smith-Dewey, Charles E	250
Snider, Eric F	2,000
Snodgrass, Joseph	500
Solheim, Mark	500
Sommer, Steven R	1,000
Soule, George	2,000
Spatz, D. Dean	500
Spatz, Ruth Carol	500
Spears, Wayne	250
Spencer, Edson W	2,000
Sperduto, Jody Laursen	2,000
Sperduto, Paul W.	2,000
Stallman, Patrick M	300
Steffen, Natalie Haas	350
Steinwall, Maureen B	500
Stellon, Elizabeth H	1,000
Stephenson, James	350
Stevens, Lois J	250
Stirtz, Lawrence E	225
Strand, Michael D	250
Struthers, Margo S	550
Studders, Karen A	565
Surdel, Gary M	250
Swaggert, Craig C	300
Swain, Tom H	300
Swapinski, Dale E.	250
Sweasy, Carol	1,000
Sweasy, William	1,000
Symchych, Janice M	1,000
Tate, Catherine R	250
Theissen, Joseph A	250
Thompson, Conrad	220
Thompson, Dale M	1,000
Thompson, Mary	250
Thro, Christopher C	1,000
Tipping, Marla	500
Tipping, William	250
Tuntland, Sharon R	500
Turnbull, Charles V	250
Turnbull, Marlene	250
Turner, John	2,000
Turner, Leslie C	500
Tuttle, Gedney	1,200
Twait, Douglas S	500
Tyson, Lawrence	250
Uldrich, Cynthia M	550
Uldrich, John M	512
Ursu, John	500
Van Etta, John	2,000
Van Etta, Linda	1,000
Vasko, Gary	400
Vasko, Lynn	400
Vetsch, Gordon	300
Vitt, J. Thomas A	2,500
Vitt, Kamala Udayamurthy	250
Vogler, William J	300
Waage, Donn	250
Wait, Robert A.	500
Wakefield, Lowell G	500
Wald, John S	1,000
Wallin, Winston R.	2,000
Walters-Kieffer, Mary Jo	2,000
Warszynski, Lois	300
Weatherford, Jack M.	1,000
Weerts, Jennifer	500
Weerts, Robert	500
Weidt, John A	500
Weiner, Howard	500
Weiss, Robert M	500
Wendt, Karin A	250
Wenger, Jerry A	2,000
Wenger, Wendy N	1,000
Westin, Mark S	250
Wheelock, Pamela A	2,000
Whitbeck, Elizabeth C	265
Whittlinger, Erica L	1,000
Wilkinson, Frank	250
Willeke, Donald C	500
Willett, Jason M	395
Willette, Diane M	460
Windahl, Earl W	250
Wobschall, Rachel	550
Wodele Jr, John A	250
Yanisch, Stephen	250
Zander, John F	2,000
Zelle, Charles A	500
Zogby, Eileen P	500
Zogby, James	500
Zwiebel, John M	500
Apitz, John	600
Archer, Joan M	500
Bagley, Lester	250
Borgert, David J	350
Carter, Rick	1,560
Dorfman, Glenn	500
Foley, Tom	800
Grindal, H. Theodore	1,000
Hammond, Phillip R	250
Hasbargen, Vernae	750
Herman, John	250
Keith, A	1,000
Kramer, Ross	500
Kvenvold, Gayle	455
Lindgren, Jay	250
Orbovich, Samuel D	2,000
Parsons, Alvin L	250
Poul, Thomas J	250
Redmond, Lawrence	1,000
Sampson, Randall	1,000
Young, Randall	250
Bertram, Joe Senate Dist. 14* Comm	2,000
Citizens for Martha Robertson	29,880
Connor, Peter W House Dist. 28A Co	1,860
Friends of Andy Ward	300
Ventura, Jesse Gov. Committee	38,500
	464,350

Pentel, Ken GPM

Anderson, Alan	1,050
Austin, Larry	300
Bates, Charles T.	230
Birchler, Steve	277
Burns, Jeanne	550
Burt, Sharon E.	1,500
Ciernia, Robert M.	250
Ciernia, Suzannah Y.	250

Major Donors to Principal Campaign Committees

Cowles, Sage	500
Cramer, W. Scott	300
Crawford, David	250
Danbury, Peter	250
Eddy, Perry	1,500
Eisenmenger, Stephen	670
French, Stephen R.	400
Gavin, Judith	500
Gehan, John P.	550
Heap-Chester, Heidi A.	250
Howard, Jane	500
Irish, Donald P.	1,500
Knudsen, Dag I.	300
Kong, Dee	1,500
Lofgren, Charlene	500
Mayo, Martha	800
McEvoy, Jane	220
McKinstry, Katherine	250
Middendorf, Kim	500
Mithun, Mary A.	1,000
Pillsbury, Charles A.	500
Pratt, Barbara	550
Purcell, Richard L.	300
Rechelbacher, Horst	1,500
Reindl, Leslie	500
Sargent, Charles	350
Schultz, David A	250
Shoemaker, Bruce	250
Simon-Dastych, Katherine	325
Stockwell, Clinton G.	1,000
Stordalen, Linda K.	1,500
Taylor, Charles T.	220
Tel-Oren, Adiel	500
Toppe, Michael J.	300
Tyndall, Christopher R.	250
Uhlman, Dorothy	600
Weismann, Jennifer	250
Weismann, Joe	250
Winston, Robert D.	624
Yoakam, John R.	600
Zeppa, Alan	1,000
Zimmerman, Dean	517
	28,783

Peppin, Joyce RPM 32A

Peppin, Gregg	250
Peppin, Joyce	250
Waage, Donn	250
	750

Peterson, Aaron DFL 20A

Lac qui Parle County DFL	300
Minn DFL State Central Committee	4,200
Yellow Medicine County DFL	400
Julian, Carole	250
Mitlyng, Steve	200
Opperman, Vance	150
Peterson, Douglas P	250
Peterson, Eloise A	250
Redmond, Lawrence	200
Education Minn PAC	400
Independent Community Bankers of M	200
Local 1833 Political Fund IAMAW	300
Lockridge Grindal Nauen P.L.L.P. St	200
MEDPAC Minn Medical Political Actio	250
Minn AFL-CIO	500
Minn Democrats	150
Minn Dental Public Affairs Committee	300
Minn Milk PAC	150
Minn PEOPLE Committee	500
Northwest Petroleum NPPAC	250
SITCO PAC	250
TRIAL-PAC	500
	10,150

Peterson, Daniel DFL 10A

Becker County DFL	150
Otter Tail County DFL	600
Anderson, Robert	150
Anderson, Ronald	150
Buchanen, Anna M	500
Buchanen, Gerald	500
Houpt, Gwen	500
Hunt, Leon T	205
Myhre, Allison	150
Education Minn PAC	250
M H H A PAC	250
Minn AFL-CIO	300
Minn Health PAC	200
Minn Police & Peace Officers Assoc	500
SEIU Minn State Council #7	250
	4,655

Peterson, Douglas DFL 13B*

Strickler, Carl	200
Independent Community Bankers of M	200
	400

Peterson, Rodney DFL 29A

Olmsted County DFL	200
Peterson, Rodney	1,385
	1,585

Pierce, Liz N/A 4-56

Glaefke, Brook	2,000
Hixson, Emma	250
Hughes, Liz	925
Ojile, Fred	200
Pierce, Ruth	1,000
Richards, Pauline	1,700
Salas, Cathalina	250
Todd, David	200
	6,525

Pithan, Jim DFL 49A

Education Minn PAC	400
Local 851 Political Action Committee	500
Minn AFL-CIO	250
Minn PEOPLE Committee	500
Minn Police & Peace Officers Assoc	500
	2,150

Piumbroeck, Larry DFL 42

3rd Congressional District DFL	300
42nd Senate District DFL	490
Piumbroeck, Larry	2,758
MEDPAC Minn Medical Political Actio	250
	3,798

Pogemiller, Lawrence DFL 59

Gregory, Arnold	200
Gritters, Bruce Amundson	250
Hennessy, Daniel	200
Hennessy, Mary	250
Singer, Gerald	200
Tetzloff, Robert	200
Seck, Gerald	200
Spano, Wyman	150
Strickler, Carl	200
Dorsey Political Fund	200
Fond du Lac Committee of Political	500
MAFMIC Political Action Committee	150
MEDPAC Minn Medical Political Actio	250
Minn CPA's Public Affairs Committee	200
Minneapolis Firefighter's Relief Assn	500
Minneapolis Municipal Retirement Ass	500
Minneapolis Retired Police Assoc Po	500
Multi Housing Political Action Comm	500

Major Donors to Principal Campaign Committees

Police Officers Fed of Mpls Conting	500
Rural Electric Political Action Comm	200
Shakopee Mdewakanton Sioux	500
	6,350

Pokornowski, Mari DFL 18B

Meeker County DFL	500
Larson, Merle	247
Rego, Robert	413
Rego, Susan	413
Snelling, Norma	150
Stankiewicz, Ellen	150
Worcester, Mike	500
Flaherty, Timothy	200
Larson, Nancy	445
Dedicated Americans for the Senate	500
Friends of DFL Women	500
Greater Minn Conference Pol Action	500
IBEW Local 292 Political Education	500
Inter Faculty Organization Lobby Fu	200
Laborers' Dist Council of Minn & ND	200
Lks & Plains Reg Cncl Carpenters &	150
Minn AFL-CIO	250
Minn DRIVE	300
Pipe Fitters Local 539	500
TRIAL-PAC	250
Citizens for (Dale) Smolnisky	1,000
Minnesotans for (Matt) Entenza	200
People for Krueger (Jeffrey)	800
	8,867

Poppe, Jeanne DFL 27B

Mower County DFL	1,000
Frederickson, Florence	500
Maus, Lawrence E	200
Opperman, Vance	150
Schulstad, James	150
Thronson, Jodean	200
Education Minn PAC	400
Laborers' Dist Council of Minn & ND	250
Local 1833 Political Fund IAMAW	300
MAPE-PAC	500
Minn AFL-CIO	400
Minn Democrats	150
Minn PEOPLE Committee	500
Minn Women's Campaign Fund State	500
TRIAL-PAC	250
United Food & Commerical Workers,	500
(Pat) Piper Volunteer Committee	500
Minnesotans for (Matt) Entenza	275
	6,725

Porter, Tom RPM 6A

McElroy, Philip	500
Tom Porter for State Legislature Co	3,000
	3,500

Powell, Duke RPM 40A

40th Senate District RPM	1,000
Republican Party of Minn	2,200
Campo, E. Joseph	200
Gibbs, John F.	500
Johnson, Todd	500
Powell, Willa Mae	500
Powell, William H.	500
Robinson, Mara L.	200
Slipka, Kenneth	250
Sullivan, Brian	500
Thompson, Lowell	500
Weber, Vin	500
Wigley, Michael	500
Doyle, O'Brien	200
Burnsville Chamber PAC	250
Committee of Thirteen Legislative Fur	250
Jobs Political Fund	500
Messerli & Kramer Political Action	250
Minn Cable Comm Assoc - PAC	200
Minn Dental Public Affairs Committee	300
Minn Manufactured Home PAC	150
Minn Retail Political Advocacy Fund	500
Minneapolis Firefighter's Relief Assn	250
Police Officers Fed of Mpls Conting	500
Ramsey County Republicans	125
SITCO PAC	250
	11,575

Presho, Larissa RPM 58B

5th Congressional District RPM	750
Aplikowski, Beverly	200
Brennan, Donald	500
Cleveland, Charles	500
Cotter, John	250
Ludwick, Harriet	250
Nessly, Jr., Gene	150
Steinhafel, Gregg	400
	3,000

Price, Leonard DFL 56

56th Senate District DFL	1,875
Senate Majority Caucus	1,000
Bunn, Julie	200
Eiden, Kristine	250
Erickson, Kay	150
Flaherty, Mary	250
Gervais, Kenneth	150
Griffith, Douglas	150
Gritters, Bruce Amundson	250
Hawkins, Vicky	200
Hennessy, Mary	250
Hohenstein, Karl	150
Nelson, Sheila	200
Van Wyk, Sandra	200
Kaul, John	150
Robertson, Michael	200
Seck, Gerald	200
Strusinski, William	150
Vento, Susan	500
CARE / PAC	150
Carpenters Union Local #87 PAF	500
Dorsey Political Fund	200
Inter Faculty Organization Lobby Fu	200
Laborers' Dist Council of Minn & ND	250
Local 59 Political Fund	300
Messerli & Kramer Political Action	200
Minn AFL-CIO	500
Minn League of Conservation Voters	500
Minn Nurses Assn Pol Comm (MNA-	200
Minn State Patrol Troopers Assoc	200
Minneapolis Municipal Retirement As	250
Multi Housing Political Action Comm	200
Northwest Petroleum NPPAC	250
St Croix Valley Central Labor Union	500
	10,875

Pugh, Thomas DFL 39A

Arney, Joel	150
Arney, Joyce	150
Burns, Ann	200
Gorman, Patricia	250
Hunegs, Steven	200
Kamish, James	200
Klas, Robert	150
Kuntz, Timothy J.	200
Lockridge, Richard	250
Lynch, Sharon	150
McGuire, A. W.	249
McMorrow, Milton	150
Milbert, Robert	200

Major Donors to Principal Campaign Committees

Nauen, Charles	250
Pugh, Joann	150
Pugh, Thomas	150
Rogosheske, Paul	200
Sampson, Curtis	250
Schonian, Michael	150
Sieben, Gretchen	200
Sieben, Jr Harry	200
Sieben, Michael	200
Speese, Carolyn	250
Speese, Mark	250
Strandemo, Neut	250
Streed, Mark	125
Dorsey Political Fund	200
Fond du Lac Committee of Political	500
Inter Faculty Organization Lobby Fu	300
Minn CPA's Public Affairs Committee	500
Minn PEOPLE Committee	500
Minn Trucking Assn State PAC	250
Pine Bend PAC	200
Tom Osthoff Volunteer Committee	600
	8,174

Quigley, Kevin N/A 1-28

Foley, Patrick	200
McKeag, Jane	300
Foley, Tom	300
Quigley, Kevin	310
	1,110

Raaen, Dan IPM 29A

Bielen, Betty	125
Bielen, Dan	125
Jahrus, Stacy	250
Jahrus, Wendy	250
	750

Racer, Dave RPM 67

4th Congressional District RPM	200
67A House District RPM	150
67B House District RPM	1,200
Senate Victory Fund	2,000
Ballen, Boni	105
Bearth, Bernard P.	281
Dattilo, Joan	150
Evans, James	500
Giebel, Thomas M.	500
Griebenow, Frank T.	150
Hackbarth, Steven	200
Jacobson, Dale	150
Kletschka, Barbara C	500
Kletschka, Harold D	500
Kothe, Kenneth P	150
Meader, Mark R	400
Meader, Peggy J.	400
Mills III, Stewart C	250
Mills Jr, Stewart C	500
Mills, Sandra	250
Mills, Steven	250
Minar, Cush	150
Nibbe, Marilyn	400
Okronglis, Michael J.	150
Olson, Eugene G.	125
Pilla, Daniel J	200
Poppenhagen, Dennis J	125
Richter, Don	135
Sandberg, William	300
Speros, Paul A.	500
Suek, Jane S.	150
Sullivan, Brian	250
Watkins, Guy M.	200
Wigley, Michael	250
Twin Cities Republican Assn	200
	11,921

Raleigh, Nick GPM

Gentzsch, Enrique	300
Jore, Joshua	400
Skorich, Suzanne	300
	1,000

Ranum, Jane DFL 63

3rd Congressional District DFL	250
Bachman, Rachman	250
Benson, Beverly	200
Bornong, Joseph	200
Coleen, Brady	150
De Cosse, Paula W	250
Decosse, Cyrille	250
Duane, Steven	150
Harrison, Bruce	125
Harrison, Supenn	167
Haselow, Justine	250
Haselow, Robert	250
Hauser, Jacquelyn J	200
Johnson,Carol	150
Knabel, Thomas	150
McCauley, Patrick	200
McConnell, Daniel	200
McLeod, Mary	250
Miller, C. A.	250
Rubenstein, Andrea	120
Rubenstein, James	120
Spears, Wayne	250
Steven, Sonya C	150
Stone, Frank	200
Trout, Ellen	200
Ugland, Erik	250
Ugland, Melissa	250
Wade, Terry	200
Woolman, Janet	125
Zikmund, Nyle	200
Zikmund, Theresa	200
Doyle, O'Brien	250
AFSCME Council 14 PEOPLE Fund	500
Amalgamated Transit Union, Local 10	200
ARC PAC of Minn	150
Friends of DFL Women	500
Jobs Political Fund	500
Local 28 Political Fund	400
Local 552 Union	200
Mah Mah Wi No Min - I	500
MEDPAC Minn Medical Political Actio	250
Minn DRIVE	300
Minn Health PAC	250
Minn Women's Campaign Fund State	500
Minneapolis Municipal Retirement Ass	500
Shakopee Mdewakanton Sioux	300
	11,457

Redmond, Michael DFL 56A

Bryant, Michael	150
Cochrane, Charles	250
Duxbury, Mark	200
Middleton, Frank	150
Newman, David	150
Newman, Kathleen	150
Quinn, Mike	250
Simonet, Ed	200
Utecht, Jerome	200
Wade, Terry	200
Wieden, David	200
Iron Workers Local 512	200
Minn Police & Peace Officers Assoc	500
Minnesotans for (Matt) Entenza	250
	3,050

Reed, Duane OTH 58B

Major Donors to Principal Campaign Committees

Burnett, Barry	200
Edgar, Robert	200
Grigsby, Fred	300
Hunphries, Cary	250
Johnson, Rutha	500
Kelly, Murray	150
Kvelland, Glen	250
Michaels, James	150
Pentermen, John	200
Reed, Duane K	250
Reed, Willa	250
Sherman, Kenneth	500
Sims, Bradford	125
Sims, Frank	125
Sims, Leigh	125
Sims, Robyn	125
Trisko, Frank	300
Tucker, Larry	200
	4,200

Reines, David DFL 16

Benton County DFL	450
Mille Lacs County DFL	2,500
Senate Majority Caucus	1,319
Sherburne County DFL	580
Dockendorf, Paula	114
Dockendorf, Robert	145
Huhtala, James	200
Opperman, Vance	150
Sikorski, Gerald	250
Education Minn PAC	400
Laborers' Dist Council of Minn & ND	200
Minn AFL-CIO	200
Minn Democrats	150
Minn DRIVE	300
Minn Nurses Assn Pol Comm (MNA-I	300
Minn PEOPLE Committee	500
Pipe Fitters Local 539	500
SEIU Minn State Council #7	250
TRIAL-PAC	250
Dave Reines Volunteer Committee	2,109
Reines, David	820
	11,687

Reines, David DFL 16B

Bromaghim, Roger	200
Reines, David	500
	700

Reinhardt, Victoria Ann DFL

Brasaemle, Jeff	300
Brasaemle, Linda	300
Doty, Kathie	210
Krum, Steve	500
Olson, Deborah	250
Raplinger, Marilyn	250
Tesky, Tammy	324
Thompson, Mary	300
Minn Women's Campaign Fund State	500
	2,934

Reiter, Mady RPM 53

Carlson, Debra A	250
Carlson, Ricky L	250
Cossack, Thomas G	225
Czech, David L	200
Frattalone, Cheryl L	225
Frattalone, Frank M	225
Hall, Sue	200
Kieger, Edward J	125
Kieger, Mary Ellen	125
Wigley, Barbara	250
Wigley, Michael	250
Committee of Thirteen Legislative Fur	250
CUVOL	250
Dorsey Political Fund	400
IFAPAC Minn	500
Minn Chiropractic Political Action	500
Minn CPA's Public Affairs Committee	500
Minn Police & Peace Officers Assoc	500
Multi Housing Political Action Comm	200
SOF - PAC	200
Twin Cities Republican Assn	200
	5,825

Reitz, Nathaniel N/A 1-1

Reitz, Joshua	450
Reitz, Nathaniel J	520
	970

Rest, Ann DFL 45

45th Senate District DFL	1,700
Bloodgood, Patricia	250
Bobgan, Sharon	150
Grindal, Michelle	250
Haselow, Justine	250
Haselow, Robert	250
Mendoza, Salvador	250
Pohlad, Bill	250
Pohlad, Bob	250
Pohlad, Carl	250
Pohlad, James	250
Spears, Wayne	250
Yessman, Kathy	150
Yessman, Timothy	150
Dorfman, Glenn	500
Committee of Nine PAC	500
Committee of Thirteen Legislative Fur	450
Dorsey Political Fund	200
Education Minn PAC	400
Faegre & Benson Ltd Liability Partn	200
Fond du Lac Committee of Political	500
Insurance Federation Political Acti	200
Jobs Political Fund	500
Minn Women's Campaign Fund State	500
Minneapolis Firefighter's Relief Assn	500
Minneapolis Police Relief Assoc	500
Minneapolis Retired Police Assoc Po	300
Multi Housing Political Action Comm	200
Pine Bend PAC	200
Police Officers Fed of Mpls Conting	500
Robbinsdale Federation of Teachers (	250
Shakopee Mdewakanton Sioux	500
	11,550

Rhodes, Jim RPM 44A

Bakken, Bradley	250
Bakken, Mary	250
Berman, Frank	250
Erickson, Joy	200
Fine, Jeffrey	250
Fitzgerald, Rachel	150
Hagen, Luainia	250
Hagen, Russell	250
Heitoff, Kenneth	250
Homans, Meredith	250
Lambrecht, Bruce	250
Lindquist, Leonard Kelley	200
Martin, Richard H	150
Pogin, Margaret	250
Pogin, Richard	250
Remington, John	250
Sampson, Marian	250
Sampson, Randall	200
Shenian, Dale	200
Steinhafel, Denise	250
Steinhafel, Gregg	250
Tetzloff, Robert	200
Ulrich, Bob	250

Major Donors to Principal Campaign Committees

Vekich, Micheal	200
Vekich, Sue	200
Committee of Thirteen Legislative Fur	250
Dorsey Political Fund	200
MEDPAC Minn Medical Political Actio	250
Minn Bank State PAC	200
Minneapolis Retired Police Assoc Po	200
Police Officers Fed of Mpls Conting	500
SITCO PAC	250
People for Vekich (Michael)	785
Citizens for Sensible Gov'ernment Po	500
	8,835

Richardson, P J IPM 17B

Larson, Madrienne	500
Larson, Richard	500
Richardson, Kim	500
Richardson, P J House Dist. 17B Cor	1,570
	3,070

Rifenberg, Michelle RPM 32B*

BAM-PAC	500
MABC PAC	500
Minn Bank State PAC	500
Minn Chamber of Commerce Leaders	500
Minn Retail Political Advocacy Fund	500
SOF - PAC	500
	3,000

Riley, Sarah RPM 38B

Riley, Sarah	191
Titus, Lonnie	150
	341

Ring, Twyla DFL 17

Isanti County DFL	400
Andersen, Elmer	250
Anderson, Jerry	150
Anderson, Patsy A	150
Flynn, Thomas P	200
Haselow, Robert	400
Herman, Jeffrey	200
Johnson, Dennis O	250
Nisi, Kurt	200
Olson, Douglas J	200
Spears, Wayne	200
Doerr, Lisa	200
Carpenters Union Local #87 PAF	500
Emily's List- Minn	500
Laborers' Dist Council of Minn & ND F	200
MEDPAC Minn Medical Political Actio	250
Minn Chiropractic Political Action Con	500
Minn Eye PAC	200
Minn Police & Peace Officers Assoc L	500
Minn Wheat Political Action Committe	200
Minn Women's Campaign Fund State	500
People in Construction Political Actior	200
Prairie Island Indian Community PAC	200
St Croix Valley Central Labor Union	130
	6,680

Robertson, Martha RPM 45*

Bolstad, Les	500
Boschwitz, Rudy	250
Cowles, Jr, John	250
Dayton, Edward	250
Donaldson, Debbie	125
Donaldson, Frank A	125
Frothingham, Ben	500
Hasbargen, Vernae	250
Hoffman, Robert L	200
Hopp, Deborah	200
Johnson, Tracy W	200
Leppik, Peggy	250
Maloney, Judy R	250
Maloney, Timothy L	250
Meyers, William	250
Nosbisch, Kevin A	150
Preston, James	200
Rappaport, Sara	250
Semmer, Phillip	200
White, Susan	200
Wurtele, Margaret	250
McPherson, Margaret	250
Seck, Gerald	200
ARC PAC of Minn	250
Dorsey Political Fund	200
GOP FC PAC	500
Leonard, Street and Deinard PAC	200
Minn CPA's Public Affairs Committee	200
Minn Women's Campaign Fund State	500
Minneapolis Retired Police Assoc Po	200
Shakopee Mdewakanton Sioux	250
	7,850

Robling, Claire RPM 35

Bemis, Mary	120
Otting, Jeanette	200
Sampson, Curtis	250
Schenian, Dale	200
Williamson, John	150
Zweber, Ben	400
Apitz, John	150
Sampson, Randall	200
Ames Construction PAC	200
Rural Electric Political Action Comm	130
SITCO PAC	200
	2,200

Roche, Richard DFL 60

Brown, Ellen	250
Brown, Jane	250
Devereaux, Edward	250
Farley, Gregory	150
Feaster, Joseph	250
Geoffrion, Alfred	200
Glynn, Kristine	200
Kosobud, Anthony	250
Larson, John	300
Long, Bruce	200
McKeever, Bryan	250
O Brien, Maurice	400
Richen, Jeff	250
Roche, Carrie	125
Roche, John	500
Roche, Joseph	500
Roche, Margaret	500
Roche, Stephen	250
Roche, Teresa	500
Roman, John	250
Roman, Kathy	250
Roche, Richard	45,546
	51,621

Roesch, Adam IPM 47B

3rd Congressional District IPM	200
Vote (Adam) Roesch	150
	350

Ropes, Sharon DFL 31

Fillmore County DFL	600
Mandelko, Delbert C	150
McNeil, William	150
Nopar, Douglas	200
Rapona, Linda	200
Ropes, Sharlean	500
Shepard, Judith G	225
Education Minn PAC	400
Friends of DFL Women	500

Major Donors to Principal Campaign Committees

Minn PEOPLE Committee	500
Minn Women's Campaign Fund State	500
UAW Minn State CAP Council Politica	200
	4,125

Rosen, Julie RPM 24

1st Congressional District RPM	1,150
Blue Earth County RPM	500
Martin County RPM	1,850
Waseca County RPM	500
Boyer, Keith	250
Byrne, Eamonn	200
Christensen, Mary Ann	500
Christensen, Robert	500
Cooper, William	250
Deeney, Gerald	250
Dick, Carol	125
Dick, James	125
Doyle, Sharon	250
Doyle, Thomas	250
Draino, Dominick	485
Draino, Nancy	485
Eckles, Cally	125
Eckles, Neil	123
Eckles, Sue	125
Eckles, William	125
Elmer, Russ	500
Hashmall, David	250
Hubbard, Karen	250
Hubbard, Stanley	500
Jessen, Caroline	250
Jessen, Jon	250
Jessen, Juli	250
Johnson, Arba	250
Johnson, Margaret	250
Lichty, Bruce	125
Lichty, Judy	125
Lynch, Gerald	250
Lynch, Ruth	250
Manske, Lynn	250
Manske, Robert	250
Marlow, Kristen	250
Marlow, Richard	250
Melco, Larry	250
Merkley, Edith	300
Rosenberg, Darrel	125
Rosenberg, Kathleen	125
Roth, Eldon	500
Roth, Regina	500
Schneider, Karen	125
Sudeith, Mary Ann	250
Sudeith, Russell	250
Underwood, Roger	250
Van Dyke, Karen	250
Van Dyke, William	250
Vignieri, Charles	500
Vignieri, Lorraine	500
Wagner, Bernel	250
Wagner, Richard	250
Wells, Barbra	150
Wells, Ivan	150
Whipple, Anne	250
Whipple, Bill	250
Schneider, Mahlon	125
Jobs Political Fund	500
MABC PAC	500
Minn Bank State PAC	200
Minn Chamber of Commerce Leaders	500
Minn Retail Political Advocacy Fund	500
Rosen, Julie	5,000
	25,468

Rosenfield, Joseph DFL 40A

2nd Congressional Dist DFL	150
36th Senate District DFL	500
40th Senate District DFL	600
DFL House Caucus	2,000
Committee of Thirteen Legislative Fur	250
Education Minn PAC	400
Local 59 Political Fund	900
Minn AFL-CIO	300
Minn DRIVE	200
Minneapolis Central Labor Union Cou	200
So Dakota Cty Labor Council COPE F	500
	6,000

Rouen, Noah RPM 60A

Decosse, Cyrille	500
	500

Rubis, Craig DFL 22B

22nd Senate District DFL	1,500
Cottonwood County DFL	300
DFL House Caucus	800
Jackson County DFL	650
Nobles County DFL	326
Rock County DFL	300
Aakre, Nicole	150
Fischer, Janet	150
Fischer, Wayne	150
Rubis, Steve	300
Rubis, Dannielle	150
Rubis, Keith	500
Rubis, Shirley	250
Dedicated Americans for the Senate	500
Education Minn PAC	400
Laborers' Dist Council of Minn & ND	200
Minn AFL-CIO	200
Don Abild Volunteer Committee	200
	7,026

Rukavina, Thomas DFL 5A

Birchem, Jim	125
Birchem, JoAnn	125
Corporaal, George	200
Eaton, David	125
Eaton, Diane	125
Jorgenson, Paul	250
Luhtala, John	150
Miner, Michael	250
Shemon, Gary	200
Sipola, Don	125
Sipola, JoAnn	125
Strand, Alfred	250
CUVOL	250
Dorsey Political Fund	200
Independent Community Bankers of M	250
Inter Faculty Organization Lobby Fu	200
Mah Mah Wi No Min - I	250
Minn Realtors Political Action Comm	500
Minn Trucking Assn State PAC	250
NCRCC-MN-PAC	500
Northwest Petroleum NPPAC	250
Plumbers & Steamfitters Local 589 P	500
	5,200

Ruth, Connie RPM 26A

1st Congressional District RPM	500
Buxton, Norma	250
Madel Jr., R P	200
Ptacek, Melvin	150
Randall, Harley	200
BAM-PAC	500
CAR, Committee of Automotive Retail	500
Independent Community Bankers of M	250
Insurance Federation Political Acti	500
MABC PAC	500
Minn Bank State PAC	500

Major Donors to Principal Campaign Committees

Minn Chamber of Commerce Leaders	500
Minn Retail Political Advocacy Fund	500
Multi Housing Political Action Comm	200
Rural Electric Political Action Comm	140
SOF - PAC	500
	5,890

Ruud, Caroline RPM 4

8th Congressional District RPM	1,000
41st Senate District RPM	450
Hubbard County RPM	800
Senate Victory Fund	2,750
Bee, Nancy	300
Bzoskie, Joyce	500
Fogarty, James	500
Gabel, Paul	250
Libby, Deanna	250
Libby, Mark	250
Narveson, Neal	375
Narveson, Shelly	375
Pederson, Theodore	500
Quirk, Joan	300
Rajala, Dean	200
Rostad, Richard	500
Spizzo, Robert	500
Steuber, Virginia	500
Steuber, William	500
Sullivan, Brian	250
Timmerman, Jeff	500
Turk, Slyvia	500
Turk, Thomas	250
Vadnais, Arthur	200
Wiebolt, Mike	300
Zacher, John	250
Zacher, Vickie	250
BAM-PAC	250
CAR, Committee of Automotive Retail	500
Dorsey Political Fund	200
Hospitality Political Action Committee	500
Jobs Political Fund	500
Minn Realtors Political Action Comm	500
Minn Service Station Assoc	200
NFIB/MN SAFE Trust	199
Northwest Petroleum NPPAC	250
SITCO PAC	250
Carrie Ruud for Senate Vol Committe	4,905
	21,554

Sabo, Julie DFL 62*

Committee of Nine PAC	500
Fond du Lac Committee of Political	500
Minn Chiropractic Political Action	500
Minn Realtors Political Action Comm	500
Minneapolis Firefighter's Relief Assn	500
Minneapolis Retired Police Assoc Po	300
Police Officers Fed of Mpls Conting	500
	3,300

Sams, Dallas DFL 11

Grant County DFL	500
Bisignani, Mark	200
Cook Jr, Herbert	200
Corporaal, George	200
Diercks, Robert	200
Fadel, Mary	250
Fadel, Mitchell	250
Grindal, Michelle	250
Haselow, Robert	500
Kastner, Mrs. R. S.	200
Kosiak, John	200
Mennis, William	200
Miller, Douglas	250
Doyle, O'Brien	200
Gruenes, David	150
Spano, Wyman	200
Strusinski, William	200
CARE / PAC	250
Dorsey Political Fund	200
Faegre & Benson Ltd Liability Partn	200
Lockridge Grindal Nauen P.L.L.P. St	300
Lower Sioux Political Education Fund	500
MAFMIC Political Action Committee	150
Minn Health PAC	300
Minn Optometric Political Action Com	350
Minn Soybean	250
PharmPAC	400
Rural Electric Political Action Comm	200
(Sam) Solon Volunteer Committee	500
Orfield (Myron) Volunteer Committee	500
McGrann Shea Anderson	200
	8,450

Samuels, Jason GPM 59B

Samuels, Jason A	110
	110

Samuelson, Char RPM 50B

4th Congressional District RPM	200
41st Senate District RPM	300
CARE / PAC	250
Hospitality Political Action Committee	500
IFAPAC Minn	200
Jobs Political Fund	400
M H H A PAC	250
Minn Health PAC	250
SITCO PAC	450
Citizens for Bob Ness	200
Citizens to Elect Ken Wolf	500
	3,500

Samuelson, Don DFL 12

Grindal, Michelle	125
Hennessey, Mary	250
Mendoza, Mia	250
Mendoza, Salvador	250
Miller, Craig	250
Miller, Doug	250
Miller, Thomas	250
Mills Jr, Stewart C	250
Mills, Sandra	250
Olson, Barbara	250
Sealock, Donald	150
Sealock, Jeannie	150
Singer, Gerald	200
BAM-PAC	500
CUVOL	500
Dorsey Political Fund	200
Education Minn PAC	400
Faegre & Benson Ltd Liability Partn	400
Independent Community Bankers of M	200
MAFMIC Political Action Committee	150
MAPE-PAC	500
NCRCC-MN-PAC	500
Rural Electric Political Action Comm	200
SEIU Minn State Council #7	500
(Sam) Solon Volunteer Committee	500
Samuelson, Don	500
	7,925

Sandborgh, Anita Rae RPM 57A

Gulick, Bertrand L	250
Sandborgh, Anita	1,835
Volunteers for (Gene) Anderson	500
	2,585

Sanisidro, Frank DFL 40

Sanisidro, Frank	121
	121

Major Donors to Principal Campaign Committees

Sauter, Don DFL 25A

2nd Congressional District DFL	200
LeSueur County DFL	500
Opperman, Vance	150
Dedicated Americans for the Senate	500
Education Minn PAC	400
MAPE-PAC	500
Minn AFL-CIO	400
Minn Democrats	150
Minn League of Conservation Voters	500
Minn PEOPLE Committee	300
TRIAL-PAC	250
Minnesotans for (Matt) Entenza	250
	4,100

Saxhaug, Tom DFL 3

3rd Senate District DFL	200
Aitkin County DFL Committee	1,300
Anderson, Catherine	500
Anderson, Gerald K	500
Arbour, Stephen	250
Beghly, David S	125
Bobich, Frederick M.	375
Bobich, Gwynne	375
Borgh, John	200
Broberg, David	150
Gesme, Charles	200
Gilbertson, Cindy	125
Gilbertson, Steven	125
Glorvigen, Rick	200
Hawkinson, Carol	250
Hawkinson, Mark	250
Heino, John	200
Hokkanen, Jack	125
Hokkanen, Marsha	125
Hoolihan, Laura	150
Hoolihan, William	150
Ives, Mary	250
Ives, Mike	250
Jackson, Thomas	250
Jackson,Ann	250
Jacobson Jr., Marty	250
Jacobson Jr., Wayne	250
Jacobson Sr., Wayne	250
Kachinske, Lester	200
MacNeil, James H	500
MacNeil, Janet	500
Maher, Joseph C	250
Maher, Robin	250
McDermott, Charlotte B	140
Miner, Jerome	250
Miner, Shirley	250
Nelson, Ronald R	500
Nielsen, Dar	125
Nielsen, Michael	125
Opperman, Vance	150
Petermeier, Jerry	150
Petermeier, Marge	150
Powell, Meredith	125
Powell, William	125
Roessler, Joan	125
Roessler, John	125
Rowell, Byron	250
Rowell, Luann	250
Roy, Dennis	125
Roy, Wendy	125
Sandstrom, David	500
Saxhaug, Ann	125
Serratore, Anthony	250
Serratore, Crystal	250
Undem, John	250
Undem, Linda	250
Ward, Jewel	150
Ward, John D	150
Weber, Diane	125
Weber, Terrance J.	125
White, Mark R	250
Wilbur, George I	320
Wilcox, Steven	250
Wilcox, Vicky	250
Hahne, Kathryn S	200
Zabinski, Edward M	300
Aitkin County DFL Club	200
CAR, Committee of Automotive Retail	300
Committee of Thirteen Legislative Fur	200
Education Minn PAC	400
Food PAC of Minn	200
Hospitality Political Action Committee	500
IBEW Local #31 Volunteer COPE Fur	200
Local 59 Political Fund	500
MEDPAC Minn Medical Political Actio	250
Minn AFL-CIO	300
Minn Democrats	150
Minn Dental Public Affairs Committee	300
Minn Independent Insurance Agents F	250
Minn Manufactured Home PAC	300
Minn PEOPLE Committee	500
Minn Power PAC	200
NCRCC-MN-PAC	500
SITCO PAC	250
TRIAL-PAC	250
	21,910

Scalze, Beverly DFL 54B

54th Senate District DFL	4,412
Opperman, Vance	150
Weihrauch, Bobbie	150
Dedicated Americans for the Senate	500
Education Minn PAC	250
Emily's List- Minn	500
Friends of DFL Women	500
MAPE-PAC	500
Minn AFL-CIO	250
Minn Democrats	150
Minn DRIVE	300
Minn PEOPLE Committee	500
Minn Women's Campaign Fund State	500
Transportation Political Education	500
TRIAL-PAC	250
Anderson, Todd J House Dist. 41A* C	338
Minnesotans for (Matt) Entenza	250
	10,000

Scheevel, Kenric RPM 31*

Dorsey Political Fund	200
	200

Scheid, Linda DFL 46

3rd Congressional District DFL	500
46th Senate District DFL	4,400
Corporaal, George	200
Davis, Frances	200
Dorfman, Janet	250
Erickson, Kent	250
Gallagher, Pat	250
Grindal, Michelle	250
Nauen, Charles	250
Pohlad, Carl	250
Pohlad, James	250
Pohlad, Robert	250
Pohlad, William	250
Pulles, Gregory	250
Sborov, Mark	250
Schwartz, Burton	250
Seng, John	200
Tetzloff, Robert	200
Dorfman, Glenn	250

Major Donors to Principal Campaign Committees

BAM-PAC	500
CAR, Committee of Automotive Retail	500
CUVOL	500
Dorsey Political Fund	200
IFAPAC Minn	200
Independent Community Bankers of M	500
Insurance Federation Political Acti	500
Jobs Political Fund	500
MAFMIC Political Action Committee	150
Minn Bank State PAC	500
Minn Chamber of Commerce Leaders	500
Minn Chiropractic Political Action	500
Minn Retail Political Advocacy Fund	500
Minn Women's Campaign Fund State	500
Multi Housing Political Action Comm	300
Shakopee Mdewakanton Sioux	250
SOF - PAC	500
TwinWest Chamber of Commerce PA	500
	16,550

Schmidt, Lori DFL 19B

Davis, Gabriel M	200
Rego, Susan	300
AFSCME Local 34 PEOPLE	500
Communication Workers of America L	400
Dedicated Americans for the Senate	500
Education Minn PAC	400
IBEW Local 292 Political Education F	500
Inter Faculty Organization Lobby Fu	200
Local 552 Union	200
Minn AFL-CIO	300
Minn DRIVE	300
Minn PEOPLE Committee	500
Minn Women's Campaign Fund State	500
	4,800

Schneider, Jan RPM 41

41st Senate District RPM	1,000
Beam, Gregory	500
Cummins, Joan	500
Cummins, Robert	500
Pulles, Gregory	250
Sisam, Edwin	250
Siyczinski, Thomas	250
Sullivan, Brian	250
Wigley, Barbara	500
Wigley, Michael	500
Freedom Club State PAC	500
Schneider, Janet	1,429
	6,429

Schumacher, Leslie DFL 16B

Bauerly, Elaine	150
Bauerly, Gerald	150
Haugen, Mariel	150
Haugen, Roger	150
Hayes, Sandra	300
Kuhlmann, Bruce	200
Nesheim, Robert	250
Stahlmann, James	250
Stahlmann, Mary	250
Carlson, Joel	200
Grindal, H. Theodore	250
Minn Chiropractic Political Action	500
Minnesotans for (Matt) Entenza	250
Scott Coffman Volunteer Committee	1,312
	4,362

Schurman, Lynn DFL 14

14th Senate District DFL	1,000
Benton County DFL	450
Loehlein, Kathleen E	225
Nolan, Fred	150
Opperman, Vance	150
Schurman, Dale	500
Education Minn PAC	250
Friends of DFL Women	500
Greater Minn Conference Pol Action	500
Minn AFL-CIO	200
Minn Democrats	150
Minn PEOPLE Committee	300
Pipe Fitters Local 539	250
	4,625

Schwab, Grace RPM 27

1st Congressional District RPM	500
Fillmore County RPM	250
Arends, Patricia	150
Baldus, Walter	250
Binder, Steven	250
Bothum, Donna	180
Bothum, J. David	320
Curry, Alice	250
Dahl, Martha	125
Dunlap, William	250
Entorf, Robert	200
Erdman, Randall	180
Field, Paul	200
Halvorson, John	150
Hareid, Gary	200
Haukoos, Melvin	150
Janzig, Jerry	250
Johnson, Skeeter	125
Knowlton, Richard	200
Kramer, Mary	200
Kraus, Kathy	150
Kraus, Ron	150
McCoy, Mike	500
Miller, Harley	250
Moline, Chuck	250
Naverud, J	250
Nelson, Brad	150
Nelson, Pamela	150
Orth, Jeff	200
Overgaard, Jan	500
Overguard, Paul	308
Pestorious, Dawn	125
Pestorious, Gary	125
Purcell, Tim	250
Purcell, Tom	500
Robbins, Donna	150
Schamber, Arlen	120
Schmidt, Donna	200
Snyder, William	200
Stabell, Judith	250
Thompson, Brian	175
Thompson, Nora	175
Tolbert, Sheila	200
Vanderwaerdt, Nancy	125
Waller, Joel	200
Kramer, Ross	150
Schneider, Mahlon	250
BAM-PAC	500
CAR, Committee of Automotive Retail	500
Committee of Nine PAC	200
Dorsey Political Fund	200
Hospitality Political Action Committee	500
Jobs Political Fund	500
Lockridge Grindal Nauen P.L.L.P. St	500
Minn Bank State PAC	500
Minn Farm Credit Services PAC	200
Minn Realtors Political Action Comm	500
Minn Retail Political Advocacy Fund	500
Minneapolis Firefighter's Relief Assn	250
NFIB/MN SAFE Trust	139
Rural Electric Political Action Comm	140
SITCO PAC	200

Major Donors to Principal Campaign Committees

SOF - PAC	500
TwinWest Chamber of Commerce PA	500
	16,762

Schwartz, Robert N/A 4-58

Goldfein, Melvin	310
Kemph, Patty	300
Schwartz, Sylvia	300
	910

Scott, Jeff RPM 58

Scott, Jeff	1,647
Jeff Scott for Legislature	2,774
	4,421

Seaberg, Art IPM 38A

2nd Congressional District IPM	150
Independence Party of Minn	280
	430

Seagren, Alice RPM 41B

Thiss, Abbie	250
Thiss, Scott	250
Walsh, Andrea	113
Walsh, Tim	113
Wilcox, Patrick	150
Georgacas, Chris	500
Fond du Lac Committee of Political	500
Minn Realtors Political Action Comm	500
Multi Housing Political Action Comm	200
Citizens for Bob Ness	200
	2,775

Seifert, Marty RPM 21A

Schwan, Alfred	500
Wigley, Michael	250
Citizens for Bob Ness	200
	950

Senjem, David RPM 29

1st Congressional District RPM	1,150
Dodge County RPM	750
Olmsted County RPM	1,500
Bigelow, Joel	200
Blum, Pat	300
Byer, David	200
DeWitz, Beverly	150
DeWitz, Robert	150
Gauthier, Tom	200
Hansen, Mary	200
Hawkins, Richard	250
Keith, Marion	125
Kottschade, Franklin	200
Kraft, Gilbert	500
Mech, Robert	250
Narr, Bradly	150
Pappas, Charles	250
Pestka, Gerald	200
Prow, Barbara	150
Prow, Don	150
Sborov, Mark	250
Schmidt, Darlene	125
Schmidt, Fred	125
Schnirring, Erwin	250
Schnirring, Glenda	250
Senjem, David H	2,946
Senjem, Hazel	200
Senjem, Jeanne	125
Senjem, Louis	125
Senjem, Marc	250
Talen, James L	125
Talen, Joyce	125
Thompson, Conrad	125
Thompson, Joyce	125
Vetter, Janice	125
Vetter, Richard	125
Yanish, Dianne	250
Yanish, Ronald J	250
Keith, A	125
BAM-PAC	250
CUVOL	500
Dorsey Political Fund	500
Food PAC of Minn	200
Hospitality Political Action Committee	500
IFAPAC Minn	200
Jobs Political Fund	500
Lockridge Grindal Nauen P.L.L.P. St	250
MEDPAC Minn Medical Political Actio	500
Minn Dental Public Affairs Committee	300
Minn Eye PAC	250
Minn Health PAC	500
MSA-PAC	250
Multi Housing Political Action Comm	250
People in Construction Political Actior	200
SITCO PAC	300
	18,495

Seppelt, Miles RPM 14A

Seppelt, Miles	712
	712

Sertich, Anthony DFL 5B

Davidson, Gerald	250
Johnson, Gunnar B	181
Perrella, LaVaughn	200
Schroetter, Randy	250
Valentini, Patrick G	200
Fond du Lac Committee of Political	500
IFAPAC Minn	200
Local 1833 Political Fund IAMAW	150
NCRCC-MN-PAC	500
Plumbers & Steamfitters Local 589 P	500
TRIAL-PAC	250
	3,181

Severson, Daniel RPM 14A

14th Senate District RPM	1,000
17B House District RPM	300
Adams, Katherine	125
Adams, Scott	125
Anderson, Dean	200
Bernick, Lila	175
Bernick, Richard	175
Coborn, Dan	150
Cragle, Beth	250
Cragle, Steve	250
Cummins, Joan	250
Cummins, Robert	250
Faber, Rose Ann	200
Holland, Dennis	250
Hubbard, Stanley	500
Kinney, Peter	150
Landwehr, Daniel	250
Lynch, Patrick	250
Moran, Cynthia	175
Moran, Manuel	175
Oakes, Patrick	250
Payne, Kelly	250
Payne, Todd	250
Pulles, Gregory	125
Pulles, Michelle	125
Sullivan, Brian	250
Sullivan, Mia	250
Thienes, Rick	250
Tims, Alan	125
Tims, Elna	125
Watkins, Don	125
Zwiener, Bill	150
Zwiener, Pat	150
Girard, James	500

Major Donors to Principal Campaign Committees

Heise, Robert	500
CAR, Committee of Automotive Retail	500
Hospitality Political Action Committee	500
Jobs Political Fund	300
MABC PAC	500
MAFMIC Political Action Committee	150
Minn Chamber of Commerce Leaders	500
Minn Retail Political Advocacy Fund	500
SITCO PAC	250
Twin Cities Republican Assn	150
Bertram, Joe Senate Dist. 14* Comm	381
Citizens to Elect Ken Wolf	500
	12,856

Shasky, Kelly DFL 34

2nd Congressional District DFL	200
Carver County DFL	600
Senate Majority Caucus	1,000
Alberts, Joel G	200
Ames, Raymond	200
Bader, Thomas M	195
Barlow, Kenneth	250
Barlow, Shawn	250
Bendzick, Peter A	150
Calvery, Steven E	200
Ciresi, Ann	200
Ciresi, Michael	200
Dahlke, David	260
Dayton, Bruce B	250
Edelan, Adam	250
Haddeland, William	200
Helgen, Henry	200
Helmer, Bruce	450
Helmer, Laura	450
Hoff, Susan C	300
Humphrey III, Hubert H	150
Krueger, Richard	200
Kucera, Maureen	300
Moravec, John W	420
Moravec, Sue	300
O'Brien, Denver	185
Olson, Deborah	500
Opperman, Darin	200
Sampson, Randall	250
Shasky, Jennifer J	250
Stevens, Janice R	500
Stevens, Roy E	500
Strange, Joy	150
Tirk, Eugene R	125
Varone, John	300
Wright, Joe	250
Zeitlin, Henry	200
Shepardson, Frances	362
Ames Construction PAC	250
ARC PAC of Minn	150
Carpenter's Local 1644 PAC	300
Education Minn PAC	400
Emily's List- Minn	500
Friends of DFL Women	500
Laborers' Dist Council of Minn & ND	200
Lks & Plains Reg Cncl Carpenters &	500
Local 1833 Political Fund IAMAW	150
Minn AFL-CIO	300
Minn Nurses Assn Pol Comm (MNA-	400
Minn PEOPLE Committee	500
Minn Women's Campaign Fund State	500
People in Construction Political Actior	200
RKM&C Fund	150
TRIAL-PAC	250
	16,397

Shreves, Catherine DFL 60

Anderson,Nancy	400
Centner, Sally Webber	150
Cooper, Leon	150
Davis, Frances	250
Graves, Kathy D	200
Gulden, Diana	150
Hopper, Robert	250
Kaplan, Mark	111
Kaplan, Samuel	150
Knighton, Ellen	500
Lavercombe, Larry A	150
Lenfestey, James P	200
Loud, Mary S	150
Pluimer, Peggy L	150
Schapiro, Dennis J	200
Shnider, Bruce	200
Shreves, Helen C	200
Shreves, Margaret E	200
Smith, Tina F	500
Strickland, Sarah B	200
Suga, Maureen	200
Thomas, Jennifer Jewell	250
	4,911

Shuck, Bruce DFL 13A

Pope County DFL	225
Heidecker, James	250
Heidecker, Richard	250
Hellie, Charles	121
Jorgenson, Doreen	300
Jorgenson, Jeff	300
Meyer, Verne	200
Laborers' Dist Council of Minn & ND	200
Minn AFL-CIO	300
Minn DRIVE	300
TRIAL-PAC	500
VET-PAC of Minn	200
	3,146

Sieben, Jeffrey DFL 57B

Arney, Barb	200
Aune, Richard C.	250
Broin, Marlene M	250
Carey, James	250
Carey, John	250
Carey, Molly	250
Cronin, J.P.	250
Dayton, Mark	250
Dietrich, Corinne	250
Dietrich, William	250
Dusich, Bernard	150
Foster, William	200
Givogre, John	150
Haber, Phillip B	250
Halverson, Beth	200
Henrichs, Dave	200
Holmgren, Gary	250
Johnson, Mary	250
Kosieradzki, Mark	200
LaVerdiere, Richard	250
Meshbesher, Ronald I	200
Mondale, Ted	250
Morrow, Jane F	250
Novak, Damian	200
Novak, Thomas V	150
Opperman, Darin	250
Opperman, Vance	250
Peterson, Jeffrey H	200
Poepl, John	500
Reuter, Mary T	140
Robinson, John H	250
Rogosheske, Paul	250
Sawicki, Walter	200
Schaumann, Robert W	250
Schwebel, James	200

Major Donors to Principal Campaign Committees

Schweiger, Paul	250
Scully, Patrick	150
Sieben, Gretchen	250
Sieben, John	200
Sieben, Michael	250
Sikorski, Gerald	250
Stromquist, Edna	250
Taylor, Philip C	250
Thue, David A	250
Van Berkom, Leanne	250
Van Berkom, Lowell C	250
Anderson, Wendell	250
Hunter, Larry	200
Keith, A	150
Kramer, Ross	150
Education Minn PAC	400
IBEW Local 292 Political Education	250
Iron Workers Local 512	500
Laborers' Dist Council of Minn & ND	300
MAPE-PAC	500
Minn AFL-CIO	300
Minn PEOPLE Committee	500
St Croix Valley Central Labor Union	500
TRIAL-PAC	250
	14,940

Sieben, Katie DFL 57A

Aune, Richard C.	250
Berman, Michael S	250
Carey, John	250
Chezick, Steven N.	250
Ciresi, Ann	250
Ciresi, Michael	250
Cronin, J. Patrick	250
Dayton, Mark	250
Dietrich, Connie	250
Dietrich, William	250
Dusich, Bernie	200
Fahnhorst, Keith	250
Fahnhorst, Sue	250
Fogarty, Greg	125
Fogarty, Joe	125
Fogarty, Marnie	125
Fogarty, Paulette	125
Foster, William	200
Freeman, Jane	200
Givogre, John	150
Hawes, Amanda	150
Hertogs, Scott	250
Ishikawa, Robert G.	150
Johnson, Ginny	250
Jones, Harvey	200
Kimmel Ritter, Ann	250
Kisch, John	200
Klein, Lori L.	150
Kosieradzki, Mark	200
Kranz, William	125
Krizner, Andrea	125
LaVerdiere, Richard	250
Mazard, Camelia C.	125
McGill, Judy	200
Meshbesher, Ronald I	200
Montpetit, Joel	125
Morrow, Jane F	250
Noran, Anna Maria	250
Novak, Kevin J.	250
Novak, Marie J.	250
Opperman, Darin	250
Opperman, Vance	250
Osborne, Amanda L.	237
Pinnelli, Janis	250
Poepl, John	250
Poepl, Mary P	250
Polk, Kathy	250
Polk, Mike	250
Ritter, Ann K.	250
Robinson, John H	250
Rogosheske, Paul	250
Sawicki, Walter	200
Schaumann, Robert W	250
Schwebel, James	200
Schweiger, Paul	250
Shakow, Peter J.	250
Sieben, David R.	250
Sieben, Gretchen	250
Sieben, Harry	250
Sieben, Jeff	250
Sieben, John	150
Sieben, Michael	250
Sieben, Tom	250
Sikorski, Gerald	250
Sikorski, Susan	250
Stromquist, Edna	250
Taylor, Philip C	250
Van Berkom, Leanne	250
Van Berkom, Lowell C	250
Wolsfeld, Anne E.	250
Wynia, Ann	200
Anderson, Wendell	250
Keith, A	150
Kramer, Ross	150
Vento, Susan	500
Carpenters Union Local #87 PAF	500
Education Minn PAC	400
IBEW Local 292 Political Education F	250
Laborers' Dist Council of Minn & ND	250
Minn AFL-CIO	300
Minn Women's Campaign Fund State	500
St Croix Valley Central Labor Union	500
St Paul Pipefitters Local 455 PAC	500
TRIAL-PAC	250
(Jeff) Sieben Volunteer Committee	300
	20,487

Simon, Bev DFL 34A

2nd Congressional District DFL	150
Carver County DFL	400
IBEW Local 292 Political Education F	250
Local 1833 Political Fund IAMAW	150
Minn AFL-CIO	200
Minn PEOPLE Committee	300
	1,450

Simpson, Dean RPM 10B

OtterTail County RPM	500
Wadena County RPM	1,000
Arvig, Allan R	250
Arvig, Carmen L	250
Arvig, David R	250
Berube, Allan L	250
Berube, Jana D	250
Buerkle, Ed	500
Buerkle, Pat	500
Cavanagh, Charles	250
Cavanagh, John J	250
Cavanagh, Robert	250
Cavanagh, William J	250
Davis, Gary	500
Happel, Dennis	500
Happel, Joan	500
Harrison, Cheryl	250
Harrison, Harry c	250
Harrison, Jeff	250
Harrison, Kathy	250
Harrison, Ric J	250
Harrison, Rosemary	250

Major Donors to Principal Campaign Committees

Hepola, Diane	125
Hepola, Terry	125
Legried, Howard	250
Lehr, James	500
McIntire, Dennis	125
McIntire, Peggy	125
Nelson, Kenneth	200
Osterfeldt, Diana	250
Osterfeldt, Jim	250
Parta, Janet	250
Parta, Mike A	250
Seip, Nathan	250
Seip, Susan R	250
Staebler, Betty	250
Staebler, Jon R	250
Stallman, Terry	250
Swenson, Don	500
Swenson, Sue	500
Thompson, Bonnie	125
Thompson, Mischelle	125
Thompson, Robert E	125
Thompson, Robin	125
Ward, Marvin S	200
Daggett, Roxann House Dist. 11A* C	2,000
	15,150

Skoe, Rod DFL 2

Becker County DFL	300
Beltrami County DFL	1,000
Hubbard County DFL	1,000
Gesell, Gary	500
Gesell, Karen	500
Mollin, Richard	500
Bemidji Central Labor Body AFL-CIO	250
Committee of Thirteen Legislative Fur	250
Education Minn PAC	400
Hospitality Political Action Committee	250
Jobs Political Fund	200
Local 59 Political Fund	200
Mah Mah Wi No Min - I	500
Minn AFL-CIO	300
Minn PEOPLE Committee	500
Minn Wheat Political Action Committe	150
MSCA-PAC	200
NCRCC-MN-PAC	500
Prairie Island Indian Community PAC	500
Shakopee Mdewakanton Sioux	300
SITCO PAC	200
TRIAL-PAC	250
Volunteers for Hapka (Sandra)	375
	9,125

Skoe, Rod DFL 2B

Fond du Lac Committee of Political	500
	500

Skoglund, Wes DFL 62

Anglim, Richard	150
Bourks, Phillip	350
Reidesel, Paul	200
Wicker, Tim	200
Committee of Nine PAC	200
Committee of Thirteen Legislative Fur	500
Education Minn PAC	250
IFAPAC Minn	200
Local 59 Political Fund	500
Mah Mah Wi No Min - I	500
Minn AFL-CIO	300
Minn Dental Public Affairs Committee	200
Minn DRIVE	300
Minn Licensed Beverage Assoc PAC	500
Minn PEOPLE Committee	500
Minneapolis Fire Department Pension	250
Minneapolis Firefighter's Relief Assn	500
Minneapolis Municipal Retirement Ass	500
Minneapolis Police Relief Assoc	200
Minneapolis Retired Police Assoc Po	200
Multi Housing Political Action Comm	200
SEIU Minn State Council #7	250
Shakopee Mdewakanton Sioux	300
TRIAL-PAC	500
UAW Minn State CAP Council Politica	200
(Wes) Skoglund Volunteer Committee	8,887
	16,837

Skoglund, Wes DFL 62B*

Fond du Lac Committee of Political	500
	500

Skraba, Roger IPM 6A

Bergantz, Donald	250
Bergantz, Louise A	250
Kellerman, Judi	125
Kellerman, Scott C	150
Pistner (Bernard) Volunteer Committe	465
	1,240

Slavik, Michael DFL 14B

14th Senate District DFL	500
Minn AFL-CIO	200
Minn PEOPLE Committee	500
	1,200

Slawik, Nora DFL 55B

55th Senate District DFL	1,000
Hargis, William	125
Oloughlin, Gregory	200
Peterson, Rick	125
Rao, S. Prabha Kara	225
Slawik, Delores M	125
Slawik, Jerome	125
Uttley, Scott	200
Carpenters Union Local #87 PAF	500
Education Minn PAC	400
IBEW 110 PAC	200
Mah Mah Wi No Min - I	500
MEDPAC Minn Medical Political Actio	250
Minn Chiropractic Political Action	500
Minn Dental Public Affairs Committee	300
Minn Eye PAC	500
Minn Nurses Assn Pol Comm (MNA-I	200
Minn Women's Campaign Fund State	500
	5,975

Smith, Bonnie GPM 58B

Delgado, Julie	200
	200

Smith, Brett DFL 53B

53rd Senate District DFL	3,017
Adrian, Jane	150
Bolton, Mario	250
Bolton, Steven	500
Carlson, Joel	250
Christenson, Michael	250
Dahlen, Peter	250
Faricy, Carole	250
Gilbertson, Paul	200
McLeod, Mary	150
Mondale, Ted	250
Parker, Andrew	250
Parker, Leslie	250
Smith, Louis	250
Smith, Nadia N	250
Smith, Phillip H	150
Wagner, Phyllis L	500
Carpenters Union Local #87 PAF	500
Clean Water Action Voter Education	397
Education Minn PAC	400
Iron Workers Local 512	200

Major Donors to Principal Campaign Committees

MAPE-PAC	500
Minn AFL-CIO	500
Minn DRIVE	300
SEIU Minn State Council #7	121
St Paul Pipefitters Local 455 PAC	500
TRIAL-PAC	500
(John) Pyka Volunteer Committee	1,233
Minnesotans for (Matt) Entenza	250
Orfield (Myron) Volunteer Committee	500
	13,068

Smith, Steve RPM 33A

33rd Senate District RPM	1,000
Fadel, Mary	250
Fadel, Mitchell	250
Wigley, Barbara	250
Wigley, Michael	250
Dorsey Political Fund	200
Minn CPA's Public Affairs Committee	200
Minn Realtors Political Action Comm	500
Minneapolis Retired Police Assoc Po	300
Police Officers Fed of Mpls Conting	500
TRIAL-PAC	500
	4,200

Soderstrom, Judith RPM 8B

8th Congressional District RPM	500
House RPM Campaign Committee	3,000
Pine County RPM	1,000
Soderstrom, Cindy	200
Committee of Thirteen Legislative Fur	500
Dorsey Political Fund	200
Hospitality Political Action Committee	250
SITCO PAC	500
	6,150

Sohl, David RPM 9B

Becker County RPM	250
Clay County RPM	1,000
Traverse County RPM	300
Wilkin County RPM	900
Darrigrand, Andre	250
Darrigrand, Judy	250
Eischens, Lisa	213
Eischens, Rodney	213
McWethy, Dawn	250
McWethy, Mary K	500
McWethy, Michael J	250
Reardon, Bob	170
Swenson, Don	150
Swenson, Sue	150
Bob Westfall for Minn House	500
Daggett, Roxann House Dist. 11A* C	4,000
	9,345

Solberg, Loren DFL 3B

3B House District DFL	3,000
3rd Senate District DFL	200
Fedje-Johnston, John	150
Ives, Mary	250
Ives, Michael	250
Keliher, Judith	200
MacNeil, James H	250
MacNeil, Janet	250
MacNeil, Kelly	250
Matonich, Edward J	200
Sackett, Eunice	175
Sampson, Curtis A	125
Sampson, Marian	125
Serratore, Anthony	250
Undem, Linda	250
Will, Ann	125
Dorsey Political Fund	200
Education Minn PAC	400
Independent Community Bankers of M	200
Minn Trucking Assn State PAC	125
Minneapolis Fire Department Pension	250
Minneapolis Firefighter's Relief Assn	500
Minneapolis Retired Police Assoc Po	200
NCRCC-MN-PAC	500
	8,425

Solon, Yvonne DFL 7

Goldfine, Steven	250
Levin, Ilene	250
Oliver, Kent	200
Van Etta, John	500
Van Etta, Linda	500
Hofstede, Albert	250
Huber, Mark	250
Duluth Central Labor Body COPE Fur	500
Education Minn PAC	400
IFAPAC Minn	200
Inter Faculty Organization Lobby Fu	400
Iron Range Legislative Fund	500
Laborers' Dist Council of Minn & ND	200
MEDPAC Minn Medical Political Actio	250
Messerli & Kramer Political Action	300
Minn AFL-CIO	400
Minn Bank State PAC	200
Minn Dental Public Affairs Committee	200
Minn Police & Peace Officers Assoc	500
Minn Women's Campaign Fund State	500
NCRCC-MN-PAC	500
Political Action Fund of Duluth Firefigl	125
Shakopee Mdewakanton Sioux	250
TRIAL-PAC	250
(Sam) Solon Volunteer Committee	1,000
	8,875

Sommer, Jay N/A 9-4

Baltich, Joe	247
Sommer, Jay	8,765
	9,012

Sparks, Daniel DFL 27

Freeborn County DFL	920
Mower County DFL	200
Senate Majority Caucus	2,458
Brown, Joseph	125
Brown, Robin	125
Gilbert, Pam	400
Habberstad, Stephen	500
Kirby, Michael	200
Madson, Deborah	150
Metzen, Jim	200
Niemiec, Richard	250
Nyman, Mark G	250
Piper, Pat	500
Micheletti, Thomas	250
Spano, Wyman	200
ARC PAC of Minn	150
Committee of Nine PAC	200
Committee of Thirteen Legislative Fur	250
Education Minn PAC	250
Fond du Lac Committee of Political	500
IFAPAC Minn	200
Laborers' Dist Council of Minn & ND	250
Local 59 Political Fund	500
MAPE-PAC	500
Minn AFL-CIO	250
Minn Bank State PAC	200
Minn DRIVE	300
Minn PEOPLE Committee	500
Minneapolis Fire Department Pension	250
Minneapolis Firefighter's Relief Assn	500
Minneapolis Police Relief Assoc	250
Minneapolis Retired Police Assoc Po	250

Major Donors to Principal Campaign Committees

Northwest Petroleum NPPAC	200
Prairie Island Indian Community PAC	250
SITCO PAC	200
United Food & Commerical Workers,	500
	13,178

Spence, Darryl DFL 65A

Logan, Robert	250
Morgan, Derrick	250
Reimer, Mary	500
	1,000

Sperling, Susan DFL 34B

Carver County DFL	400
Forrester, Heather L	300
Carpenter's Local 1644 PAC	300
Education Minn PAC	400
Friends of DFL Women	200
Lks & Plains Reg Cncl Carpenters &	300
Local 1833 Political Fund IAMAW	150
Minn AFL-CIO	200
Minn PEOPLE Committee	500
Minn State MNPL	250
Minn Women's Campaign Fund State	500
	3,500

Spigner, Saundra IPM 43

3rd Congressional District IPM	200
Anderson, Edward	250
Goldman, Daniel	175
Goldman, Diane	125
Schwarz, Audri	375
Whitbeck, Elizabeth C	125
	1,250

Sprague, James IPM 8B

Sprague, Harriet	147
Sprague, James	147
	294

Stanek, Richard RPM 32B

32nd Senate District RPM	500
Reynolds, Jim	225
Apitz, John	200
Poul, Thomas J	250
Dorsey Political Fund	200
Messerli & Kramer Political Action	250
Minn Chiropractic Political Action	500
Minneapolis Retired Police Assoc Po	300
Northwest Petroleum NPPAC	250
Police Officers Fed of Mpls Conting	500
	3,175

Stang, Douglas RPM 14B

Blease, Jeffrey	125
Blease, Rochelle	125
Corporaal, George	200
Frobenius, John	250
Fugling, Bob	250
Fugling, Linda D	250
Grindal, Michelle	125
Johannes, Mark	135
Johannes, Mary	135
Kelly, Michael F	250
Kramer, Mary	200
Lockridge, Mary Louise	125
Lockridge, Richard	125
Nauen, Charles	250
Speese, Carolyn	250
Speese, Mark	250
Genia, James	150
Grindal, H. Theodore	125
Dorsey Political Fund	200
IFAPAC Minn	200
Independent Community Bankers of M	250
Inter Faculty Organization Lobby Fu	200
Lockridge Grindal Nauen P.L.L.P. St	500
Minn CPA's Public Affairs Committee	450
Minn Realtors Political Action Comm	500
Multi Housing Political Action Comm	200
Northwest Petroleum NPPAC	250
	6,070

Staricha, Lance GPM 38B

Staricha, Lance	1,877
	1,877

Steiner, Jan RPM 55A

House RPM Campaign Committee	250
Republican Party of Minn	200
McGovern, John	550
Sandberg, Bill	200
Twin Cities Republican Assn	150
Makidon, Charlie House Dist. 55B Cc	166
Jan Steiner For County Commissione	181
	1,697

Stellpflug, Luke N/A 10-14

Stellpflug, Luke	200
	200

Stiles, Don RPM 40B

3rd Congressional District RPM	500
40th Senate District RPM	2,485
41st Senate District RPM	950
Ankeny, Teresa M	125
Ankeny, William C	125
Block, David J	250
Block, Judith A	250
Charlson, Lynn L	500
Have, Lisa M	250
Have, Ronald A	250
Herzog, Donald J	500
Herzog, Gloria	500
Lund, Jed	125
Lund, Jody L	125
McElrath, Douglas	250
McElrath, Karen H	250
Nelson, Paul L	200
Nieder, Werner H	250
Schuler, Charles	150
Schuler, Susan M	150
Stiles, Jennifer K	250
Stiles, Paul G	250
Teschler, Kim	500
Prentnieks, Mary	475
Twin Cities Republican Assn	150
Citizens for Bob Ness	200
	10,010

Stockstead, Michael RPM 42

Fire Fighters Interested in Registraion	500
	500

Stoneburner, Terri Jean N/A

Dayton, Bruce B.	500
Kelly, Timothy	500
Matonich, Edward J	250
Meshbesher, Ronald I	250
O'Gorman, Patricia A	250
Simonson, James S.	201
Stoneburner, Michelle A.	1,000
Dorsey Political Fund	2,500
Faegre & Benson Ltd Liability Partn	750
Lindquist & Vennum Political Fund	250
RKM&C Fund	5,000
	11,451

Storm, Julie RPM 23

1st Congressional District RPM	1,150
Blue Earth County RPM	2,000
Nicollet County RPM	200

Major Donors to Principal Campaign Committees

Senate Victory Fund	900
Sibley County RPM Party Exec Comm	250
Hoehn, T.R.	145
Javens, Duane	500
Javens, J	500
Storm, Charles L	786
MABC PAC	500
Julie Storm Volunteer Committee	2,914
Truwe (Jack) Volunteer Committee	3,343
Volunteers for Jerry Groebner	500
	13,689

Strachan, Steven RPM 36B

37th Senate District RPM	500
Boyum, MaryAnn	125
Boyum, Paul	125
Nelson, Janet	500
Nelson, Steven	500
Pogatchnik, Barry	250
Ryan, Tom	500
Stelzel, Gerald	200
Strachan, Douglas	500
Strachan, Patricia	500
Kramer, Ross	200
Poul, Thomas J	200
CAR, Committee of Automotive Retail	500
Committee for State Pro-life Candidat	366
Committee of Thirteen Legislative Fur	250
MEDPAC Minn Medical Political Actio	500
Minn Dental Public Affairs Committee	300
Minn League of Conservation Voters	500
Minn PEOPLE Committee	500
Minn Realtors Political Action Comm	500
SITCO PAC	250
	7,766

Stringer, Thomas N/A 7-17

Erickson, John	200
Erickson, Kim	200
McFarlane, Eunice	200
Senyk, Nancy	300
Spies, Gary	200
Spies, Sharon	200
Thom, Bruce	200
Thom, Sylvia	200
Vaa, Sharon	200
	1,900

Stumpf, LeRoy DFL 1

Nelson, Sheila	200
Osawski, Ronald	125
Osawski, Virginia	125
Shaffer, Mrs. Roger	250
Shaffer, Roger	250
Amundson, Kristen	200
Dorsey Political Fund	200
Hospitality Political Action Committee	500
Local 59 Political Fund	300
Mah Mah Wi No Min - I	500
Minn Wheat Political Action Committe	200
NCRCC-MN-PAC	500
People in Construction Political Actior	200
Prairie Island Indian Community PAC	500
Rural Electric Political Action Comm	150
Shakopee Mdewakanton Sioux	500
Volunteers for Hapka (Sandra)	375
	5,075

Sullivan, Brian RPM

Aho, Brad	499
Alton, Howard	240
Ames, Richard	500
Ashley, Steven	250
Baker, Bill	250
Bakersville, H M	250
Barlow, Stephen	2,000
Bentdahl, Craig	2,000
Bentdahl, Stephanie	500
Brawner, Paul	250
Brehem, Edward	2,000
Brehem, Kristin	1,999
Brehm, Stephen	500
Breitbarth, Niel	250
Briggs, Stephen	1,000
Brittain, Donald	2,000
Brodin, Dale	1,000
Broom, Phillip	250
Brown, Niel	2,000
Clark, William	2,000
Cobb, Elliott	1,000
Commerford, Thomas	250
Cornelissen, Thomas	250
Cousins, John	1,000
Cremers, Gordon	500
Crudden, Kevin	500
Crudele, John	250
Culp, Kim	2,000
Cusick, Thomas	2,000
D Aquilla, James	499
Devos, Peter	2,000
Dietrich, William	500
Doherty, Patrick	2,000
Dolphin, Dorthy	2,000
Dolphin, Gregory	2,000
Dolphin, Kathleen	2,000
Doyle, Timothy	250
Driessen, Vincent	500
Ellis-Gardner, Wendy	250
Erickson, Mary	250
Esmay, John	500
Farley, Patrick	250
Fiorillo, Anthony	250
Frauenshuh, David	500
Fullerton, Marna	2,000
Gaecke, Robert	500
Gauger, George	900
Gerard, Thomas	250
Goldgeier, James	300
Grant, Peter	250
Greesser, Micheal	500
Grojean, Maureen	500
Hallett, David	500
Hardesty, James	250
Hartman, Todd G.	250
Hawks, William	1,000
Helms, Jack	499
Hembree, Dick	2,000
Hinderaker, John	250
Hoeft, Anastasia	2,000
Hoeft, William	2,000
Hooley, John	250
Houston, John R	500
Jabbour, Gabriel	2,000
Javens, Duane	1,000
Johnson, Dan	1,000
Jordahl, Laura	250
Jundt, Marcus	499
Kahler, John	900
Kane, Thomas	250
Karpinske, Carla	1,000
Kellar-Sarmiento, Andreas	2,000
Kelly, Michael F	500
Kierlin, Robert	2,000
Kim, Joon	249
Kip, Kootz	250
Kline, Rick	250
Koltes, Clifford	500

Major Donors to Principal Campaign Committees

Kopchik, John	2,000
Kopp, Terrence	1,000
Kordonowy, Janet	1,600
Larson, Ernest	250
Lindahl, B. John Jr.	1,000
Linsmayer, Nicholas	250
Ludwick, William	1,000
Luse, David K	500
Lux, Robert	250
MacCabe, Gale	250
MacDonald, Reid	1,000
Madison, Eric	2,000
Madison, Meg	2,000
Malevich, Mary	400
Marvin, Frank	1,000
McCaffery, Gene	2,000
McConnel, Micheal	250
McMillian, Douglas	1,000
Miller, Clayton	1,000
Miller, Clinton	250
Miller, Gerard	2,000
Mithun, Mary A.	2,000
Mithun, Raymond	2,000
Morrison, Norm	250
Nelson, Curtis	500
Nigon, Richard	250
Nolan, John	2,000
Olseth, Dale	2,000
Olseth, Nancy	2,000
Palmer, Ron	500
Peterson, Kenneth	2,000
Pohlad, Rebecca	2,000
Pohlad, Robert	2,000
Pomije, David	2,000
Pomije, Jo Ann	2,000
Ratelle, John	500
Reichel, Bryan	1,000
Remick, John	1,000
Robinson, Ronald	1,000
Rosenberg, Johan	250
Rotenberg, Daniel D.	2,000
Saari, Catherine	400
Schreier, Thomas	250
Schutz, Ronald	1,000
Schwalbach, Gerald	2,000
Schwingler, Jon	500
Searles, Mary	500
Senn, Mark	1,000
Simon, John	250
Smith, Brian	1,000
Smith, Mark	500
Smith, William	500
Statton, Judy	2,000
Stebbins, Marianne	500
Steele, Brian	250
Strasser, Richard	500
Sullivan, Brian	1,204,426
Sundquist, Amy	2,000
Sweasy, William	500
Sweeney, Mike	2,000
Thorpe, Marie	500
Tollefson, Jeffrey	2,000
Trautz, John	1,000
Trefethen, John	750
Troup, John	499
Varley, Leo	2,000
Vazquez-Keller, Maria	2,000
Viere, Gordon A	2,000
Walden, Margaret	500
Walker, Stanley	500
Weisman, William	1,000
Welch, John	499
Wessner, David	1,000
Wigley, Barbara	2,000
Wigley, Michael	2,000
Winslow, Barry	2,000
Winslow, Clark	300
Winslow, Sandra	2,000
Wirth, Jeffrey	1,000
Wojtowicz, Leonard	250
Yasmineh, David	500
Zona, Rene	2,000
Freedom Club State PAC	2,000
Taxpayers League MN Victory Fund	1,000
Winthrop & Weinstine, PA Political	500
	1,366,708

Sullivan, Marc RPM 63B

3rd Congressional District RPM	500
5th Congressional District RPM	375
63rd Senate District RPM	1,500
Mortenson, Philip A	140
	2,515

Sumner, Steven RPM 59

5th Congressional District RPM	500
Meyer, Kristin Senate Dist. 59 Comm	250
	750

Sundae, Lax DFL 37B

Sundae, Lax	300
	300

Sundberg, Patricia DFL 17A

17th Senate District DFL	150
Isanti County DFL	800
Bremer, Carl	200
Kosta, Nicholas	175
Education Minn PAC	250
Friends of DFL Women	300
Lks & Plains Reg Cncl Carpenters &	150
Minn AFL-CIO	300
Minn DRIVE	300
Minn PEOPLE Committee	500
Pipe Fitters Local 539	250
St Croix Valley Central Labor Union	130
	3,505

Sutherland, William RPM 42A

Budde, Edward C.	125
Budde, Regina M.	125
Feerick, Richard M	150
Anderson, Gene House Dist. 57B Co	500
	900

Sviggum, Steven RPM 28B

Wabasha County RPM	250
Winona County RPM	250
Bailey, John	200
Barsness, Fred	200
Ellingson, Roger E	200
Hanson, Brian	200
Johnson, Marjory	200
Knott, Darwin	200
Page, Gregory	250
Pohlad, Carl	250
Pohlad, James	250
Pohlad, Robert	250
Pohlad, William	250
Proehl, Douglas	150
Rasmussen, Belva	250
Russell, Richard	500
Staly, Warren	500
Tollefson, Lynn	150
	4,500

Swapinski, Dale IPM 7B

Fredrickson, Darrell	200

Major Donors to Principal Campaign Committees

Minn Realtors Political Action Comm	500
(Dale) Swapinski for Senate	528
	1,228

Swenson, Howard RPM 23A

1st Congressional District RPM	300
Ames, Richard	250
Caristrom, Jeffrey	200
Davis, Mark	200
Isaacs, John	250
Wigley, Barbara	125
Wigley, Michael	125
Ames Construction PAC	500
CAR, Committee of Automotive Retail	300
Hospitality Political Action Committee	500
Lower Sioux Political Education Fund	500
Minn Realtors Political Action Comm	500
Minn Wheat Political Action Committe	150
People in Construction Political Actior	200
Tim Finseth for State Rep	500
Tom Workman Volunteer Committee	2,000
	6,600

Swenson, James N/A 4-58

Barr, Candace	500
Bryant, Elizabeth	250
Christy, Allen	500
Eidsness, Alan	200
Faust, Nan	200
McGrath, Kevin	500
Mullin, Chouhel	150
Mullin, William	150
Schmidt, Steven	150
Terzich, Jodi	125
Turner, Joanne	250
Wade, Terry	500
Meller, Robert	200
Faegre & Benson Ltd Liability Partn	500
Lommen Nelson Political Action Comı	200
RKM&C Fund	5,000
	9,375

Sykora, Barbara RPM 33B

Forbord, Terry	500
Koch, Barbara	500
Kordonowy, Thomas	200
Ruehl, JN	200
Winter, Ione	150
CUVOL	250
Dorsey Political Fund	200
Minn Realtors Political Action Comm	500
Multi Housing Political Action Comm	300
	2,800

Temke, Mark IPM 47

Senate Victory Fund	3,000
	3,000

Tenney, Geoffrey DFL 19A

Riley, Melanie	125
Riley, Michael	125
Smith, Jim	200
Tenney, Harold	125
Tenney, Lori	125
Timm, Kathryn	200
Walters, Merle	125
Walters, Verna	125
Education Minn PAC	250
	1,400

Terwilliger, Roy W RPM 42*

Mah Mah Wi No Min - I	500
Minn Realtors Political Action Comm	500
	1,000

Teske, Paul DFL 56*

Local 28 Political Fund	500
	500

Thao, Cy DFL 65A

Minn DFL State Central Committee	2,000
Kaplan, Samuel	150
McDonough, Bigid	250
McLean, Reid	250
Rosenthal, Mary	200
Carpenters Union Local #87 PAF	500
Common Sense PAC	150
Education Minn PAC	400
Fond du Lac Committee of Political	500
Inter Faculty Organization Lobby Fu	200
Local 28 Political Fund	500
MEDPAC Minn Medical Political Actio	500
Minn Dental Public Affairs Committee	400
Minn DRIVE	150
Minn PEOPLE Committee	500
Minn State Council #7	500
UAW Minn State CAP Council Politica	150
	7,300

Theisen, Mary NA 1-31

Beatty, Brad	250
Flaherty, Dennis J	200
Goldser, Ronald	250
LaVerdiere, Richard	200
Lukas, Annamarie	200
McDonough, Mark	250
Montpetit, Joel	150
Neil, Marcy	500
Nystrom, Roy	500
Pohlad, Carl	1,000
Polk, Michael	200
Rogosheske, Paul	350
Shields, Mark	200
Sieben, Michael	200
Stratton, Ron	2,000
Theisen, Mary	274
Wolf, Miriam	500
Yelland, Elizabeth	5,385
Zshokke, Stephanie	111
	12,720

Thissen, Paul DFL 63A

Duncan, Richard	150
Gerstein, Daniel G	200
Gordon, Auron	150
Harris, David	250
Harris, Emily	250
MacEachern, Katherine A	250
Madison, Carrie P	150
Madison, Michael T	150
Madison, Thomas F	150
McDonough, Brigid	250
Polsky, Bernadette	250
Polsky, James	250
Simon, Charles	250
Wilson-Crocker, Mary	200
Committee of Nine PAC	250
Education Minn PAC	400
Local 59 Political Fund	500
Minn AFL-CIO	300
Minn PEOPLE Committee	500
Minneapolis Central Labor Union Cou	250
Minneapolis Fire Department Pension	250
MSA-PAC	250
Progressive Minn	200
SEIU Minn State Council #7	500
TRIAL-PAC	250
Thissen, Paul C	642
	7,192

Thompson, Mark DFL 45A

Major Donors to Principal Campaign Committees

45th Senate District DFL	3,250
Bobgan, Sharon	150
Helgen, Michele	200
Johnson, Kimberly AS	125
Johnson, Tad T	125
Jerich, Ronald	120
Committee of Nine PAC	200
Local 59 Political Fund	200
Lower Sioux Political Education Fund	500
Mah Mah Wi No Min - I	500
Minn Police & Peace Officers Assoc	500
Minneapolis Fire Department Pension	250
Shakopee Mdewakanton Sioux	250
Minnesotans for (Matt) Entenza	250
Ness (Lance) Volunteer Committee	1,482
	8,102

Tiffany, Robert N/A 9-4

Ohannesian, J T	500
Tiffany, Douglas G	500
Tiffany, Robert	300
	1,300

Tilley, Margaret DFL 38A

38th Senate District DFL	2,500
Ducharme, Margaret	250
Hoffinger, Paul	157
Jensen, Robert C	250
Khan, Sam	250
Opperman, Vance	150
CAR, Committee of Automotive Retail	300
Carpenters Union Local #87 PAF	500
Education Minn PAC	400
Friends of DFL Women	500
Local 1833 Political Fund IAMAW	300
Minn AFL-CIO	400
Minn Democrats	150
Minn PEOPLE Committee	500
Minn Police & Peace Officers Assoc	500
Minn Women's Campaign Fund State	500
TRIAL-PAC	250
Brisbois, Leo I House Dist. 38B* Com	500
Minnesotans for (Matt) Entenza	250
Moore, Gary House Dist. 38B* Comm	250
Tilley, Margaret J	4,013
	12,871

Tingelstad, Kathy RPM 49B

3rd Congressional District RPM	500
49th Senate District RPM, Anoka Cou	1,000
Donaldson, Charles	125
Donaldson, Julie	125
Kretsch, Patricia	200
Matt, Debra M.	125
Matt, Jeff	125
Committee for State Pro-life Candidat	303
Committee of Thirteen Legislative Fur	250
Hospitality Political Action Committee	500
Lockridge Grindal Nauen P.L.L.P. St	500
Messerli & Kramer Political Action	200
Minn League of Conservation Voters	500
Rural Electric Political Action Comm	200
SITCO PAC	250
H Todd VanDellen for State Represer	250
Tingelstad Vol. Comm. for Senate	7,496
	12,649

Tingelstad, Kathy RPM 50*

Minn Realtors Political Action Comm	500
	500

Tomassoni, David DFL 5

Anderson, Charles	250
Anderson, Joel	250
Champa, John	150
Davidson, Gerald	250
Diaz, Richard	250
Eaton, David	250
Eaton, Diane	250
Haslow, Justine	250
Haslow, Robert	250
Kosiak, John	250
Nelson, Kathy	200
Ruud, Patricia	150
Waters, Mary Jean	125
Jorgensen, Julie	250
Seck, Gerald	200
Williams, Charles	250
Committee of Thirteen Legislative Fur	250
Dorsey Political Fund	400
Fond du Lac Committee of Political	500
IFAPAC Minn	500
Independent Community Bankers of M	200
Mah Mah Wi No Min - I	500
Minn Police & Peace Officers Assoc	500
Minn Realtors Political Action Comm	500
NCRCC-MN-PAC	500
Plumbers & Steamfitters Local 589 P	500
SEIU Minn State Council #7	500
	8,425

Tourville, Matthew DFL 56B

56th Senate District DFL	538
Cumpston, Lawrence W	250
Cumpston, Lisa E	250
Flaherty, Mary S	200
Gossman, George W	250
Gossman, Kathleen F	250
Sieben, Michael	250
Singley, Don	200
Tourville, Susan L	250
Bois Forte Political Education Fund	250
Education Minn PAC	400
MEDPAC Minn Medical Political Actio	250
Minn AFL-CIO	300
Minn DRIVE	300
St Croix Valley Central Labor Union	500
	4,438

Trainor, Kevin RPM 61A

61st Senate District RPM	195
Dahlberg (Christopher) for Duluth	125
	320

Trojack, John RPM 39

39A House District RPM	500
Conant, Ingrid	250
Farley, Patrick	250
Glewwe, Norman	450
Lundquist, Stella	255
Perron, Nancy	106
Plum, David	250
St Martin, John	150
Stassen, J Robert	300
Trojack, Eleanor	500
Weisbecker, Richard	300
Weyerhaeuser, F.T.	200
(John) Trojack Election Committee	1,334
Engdahl (Mark) Volunteer Committee	1,500
	6,345

Tuma, John RPM 25A*

Faegre & Benson Ltd Liability Partn	200
Fond du Lac Committee of Political	500
Messerli & Kramer Political Action	250
Minn CPA's Public Affairs Committee	500
Police Officers Fed of Mpls Conting	500
TRIAL-PAC	250
	2,200

Major Donors to Principal Campaign Committees

Tupper, Michael DFL 29

Minn PEOPLE Committee	500
	500

Ueland, Lowell DFL 18A

McLeod County DFL	250
Meeker County DFL	500
Hatlestad, Marion	350
Hatlestad, Robert	350
Ueland, Dennis S	250
Ueland, Lowell V	500
Education Minn PAC	400
Minn AFL-CIO	300
Minn DRIVE	300
Minn PEOPLE Committee	500
SEIU Minn State Council #7	500
People for Krueger (Jeffrey)	800
	5,000

Urdahl, Dean RPM 18B

41st Senate District RPM	450
Meeker County RPM	2,063
Wright County RPM	200
Hicks, Lyle	250
Hubbard, Stanley	500
Olson, Carolyn Healy	500
Olson, Earl	500
Ridgeway, Rosalind	250
Rutledge, Dennis F	200
Sparboe, Robert	250
Stearns, Roger	250
Girard, James	500
CAR, Committee of Automotive Retail	500
Committee for State Pro-life Candidat	368
Committee of Thirteen Legislative Fur	192
Education Minn PAC	400
Hospitality Political Action Committee	500
M H H A PAC	300
Minn Police & Peace Officers Assoc	500
Minn Trucking Assn State PAC	150
SITCO PAC	250
Citizens for Bob Ness	500
Citizens to Elect Ken Wolf	500
	10,072

Vadnais, Kathleen GPM 52B

Hooley, Thomas	300
	300

Van Blarcom, Therese DFL 32A

3rd Congressional District DFL	150
32nd Senate District DFL	315
Montgomery, Mark H.	200
Garst, Samuel D	250
Lamb, Kathleen	250
Redmond, Lawrence	200
Schreiber, William H	200
Amalgamated Transit Union, Local 10	200
Education Minn PAC	400
Friends of DFL Women	200
Laborers' Dist Council of Minn & ND	500
Minn AFL-CIO	250
Minn DRIVE	300
Minn PEOPLE Committee	300
Minn Police & Peace Officers Assoc	500
Minneapolis Fire Department Pension	250
Minneapolis Firefighter's Relief Assn	250
	4,715

Van De Ven, Martha DFL 33A

Anderson, Donald	500
Anderson, Margaret	500
Ankeny, Teresa M	250
Ankeny, William	250
Melrose, Julie	500
Melrose, Kenneth	500
Nielsen, D James	250
Piper, Cynthia S	200
Turnquist, Elizabeth	150
Veach, Jack	250
Friends of DFL Women	500
Minn Women's Campaign Fund State	500
	4,350

Vandeveer, Raymond RPM 52A

Barrett, W. E.	150
Czech, David	200
Larson, Kathleen M.	500
Larson, Vern	500
Ottomeyer, Leann	150
Reynolds, R. David	476
Wigley, Barbara	250
Wigley, Michael	500
Bike PAC	200
Committee of Thirteen Legislative Fur	350
IFAPAC Minn	200
Multi Housing Political Action Comm	300
SITCO PAC	250
	4,026

VanEngen, Thomas RPM 13B

Kandiyohi County RPM	500
Lac qui Parle County RPM	500
Olson, Earl	250
Peterson, Gary	125
Peterson, Joan	125
Hospitality Political Action Committee	250
MABC PAC	250
	2,000

Vekich, Michael RPM

Cook, William	500
Haglind, Kenneth	500
Lieske, Evelyn	250
Martin, Sandra	500
Monahan, William	2,000
Rubino, Daniel	500
Tummel, Kenneth	250
	4,500

Ventura, Jesse IPM

Anderson, Sheldon	900
Haken, Bernard	224
Johnson, Sandy	209
Lien Bierbaum, Deborah	257
Lybeck, Todd	294
Magnuson, Scott	297
Marshall, Clara	212
Moorman, John	288
Ray, Jason	303
Sargent, Debra	206
Seys, Donna	224
	3,413

Vickerman, James DFL 22

Cottonwood County DFL	300
Pipestone County DFL	300
Keith, A	250
Ames Construction PAC	250
Committee of Nine PAC	500
Committee of Thirteen Legislative Fur	500
Dorsey Political Fund	200
Faegre & Benson Ltd Liability Partn	200
Fond du Lac Committee of Political	500
MAFMIC Political Action Committee	150
Minn Architects Political Action Co	200
Minn Farm Credit Services PAC	250
Minn Soybean	500
Minn Wheat Political Action Committe	200
Minneapolis Firefighter's Relief Assn	500

Major Donors to Principal Campaign Committees

Minneapolis Police Relief Assoc	300
Minneapolis Retired Police Assoc Po	200
Multi Housing Political Action Comm	200
Northwest Petroleum NPPAC	250
Police Officers Fed of Mpls Conting	500
	6,250

Volz, Jane NA 1-1

Volz, Jane	12,044
Volz, Jerry	5,390
	17,433

Voss, Steven DFL 48A

48th Senate District DFL	725
Sherburne County DFL	150
Gumphrey, Jerome	200
Voss, Barbara	300
Voss, Joyce	250
Voss, Robert	300
Voss, Ronald	250
Carpenters Union Local #87 PAF	500
Education Minn PAC	250
Iron Workers Local 512	300
Laborers' Dist Council of Minn & ND	250
Local 851 Political Action Committee	300
Minn AFL-CIO	200
Minn PEOPLE Committee	500
Pipe Fitters Local 539	500
Transportation Political Education	250
TRIAL-PAC	250
(Kathleen) Sekhon Campaign Comm	575
	6,050

Wagenius, Jean DFL 62B

De Cosse, Cyrille E.	500
De Cosse, Paula W	500
Harrison, Supenn	292
	1,292

Walker, Neva DFL 61B

Diaz, M.D., Richard F	200
Fishbein, Michael	250
Flynn, Thomas	250
Haselow, Robert	500
Herman, Jeffrey	200
Musel, Matthew M	500
Spears, Wayne	200
Mah Mah Wi No Min - I	500
MEDPAC Minn Medical Political Actio	250
Minn Chiropractic Political Action	500
Minn Dental Public Affairs Committee	300
Minn Eye PAC	250
Minn Nurses Assn Pol Comm (MNA-I	230
MSA-PAC	250
Shakopee Mdewakanton Sioux	150
TRIAL-PAC	250
	4,780

Walsh, Bret RPM 55B

Walsh, Christine	500
Walsh, Frank	500
Brinkman for State Rep	500
Volunteers for Jim Seifert	500
	2,000

Walz, Dale RPM 12A

41st Senate District RPM	250
Green, Betty	250
Green, Thomas	250
Hilgart, Jeffery	135
Hilgart, Sue	135
Klabunde, Karen	150
Mills, Sandra	250
Mills, Stewart	250
Wigley, Barbara	125
Wigley, Michael	125
CAR, Committee of Automotive Retail	500
Insurance Federation Political Acti	500
Jobs Political Fund	500
Minn Chamber of Commerce Leaders	500
Minn Realtors Political Action Comm	500
Minn Retail Political Advocacy Fund	500
MinnBank State PAC	500
SOF - PAC	500
Citizens for Bob Ness	500
	6,421

Ward, Andrew IPM 37A

2nd Congressional District IPM	150
	150

Ward, Julie RPM 54A

4th Congressional District RPM	200
66B House District RPM	750
Eide, David	220
Nygren, Albert G	500
Scroggins, Merlyn	200
Shamp, Earl J	135
Shearen, Charles	200
Tedlund, Donna M	200
Vomhof, Donald M	200
Wolverton, M W	200
Twin Cities Republican Assn	150
	2,955

Wardlow, Lynn RPM 38B

2nd Congressional District RPM	250
38th Senate District RPM	1,050
Asleson, Curtis	125
Asleson, Sonia	125
Charpentier, Mary	175
Eggen, Paul S	487
Murr, Thomas E.	110
Committee of Thirteen Legislative Fur	500
Dorsey Political Fund	200
Food PAC of Minn	200
Hospitality Political Action Committee	250
MABC PAC	500
MEDPAC Minn Medical Political Actio	500
Minn Optometric Political Action Comı	350
SITCO PAC	500
Citizens to Elect Ken Wolf	500
Harry Mares Volunteer Committee	250
	6,072

Wasiluk, Scott DFL 55A

Weinshel, Eric	250
Seck, Gerald	250
Vento, Susan	250
CAR, Committee of Automotive Retail	200
Carpenters Union Local #87 PAF	500
Local 59 Political Fund	200
Mah Mah Wi No Min - I	250
TRIAL-PAC	250
Orfield (Myron) Volunteer Committee	500
	2,650

Wedel, J Mark RPM 3

8th Congressional District RPM	1,000
Aitkin County RPM	1,000
Itasca County RPM	500
Senate Victory Fund	2,500
Lewis, Douglas J	300
Lewis, Patricia	300
Paulbeck, Onida	125
Paulbeck, Philp	125
	5,850

Weis, William DFL 4B

Crow Wing County DFL	950

Major Donors to Principal Campaign Committees

Hubbard County DFL	1,850
Minn AFL-CIO	200
Minn DRIVE	300
NCRCC-MN-PAC	500
TRIAL-PAC	200
(Anthony) Kinkel for Senate	500
(Harold) Finn For Senate	500
	5,000

Welty, Harry RPM 7A

Boone, Robert J.	200
Burns, Richard	200
Johnson, Donald F.	200
Moline, Donald	150
Moline, Nancy	150
Nelson, Joyce	250
Nelson, Rolland	250
Welty, Georganne R	500
Welty, Harry	750
Welty, Rebecca	500
(Harry) Welty Volunteer Committee	204
Dahlberg (Christopher) for Duluth	196
	3,550

Wergin, Betsy RPM 16

8th Congressional District RPM	1,000
17B House District RPM	350
Morrison County RPM	200
Allen, Burton	150
Allen, Thora	150
Cook, David P	200
Erickson, Cindy K	125
Erickson, Daniel D	125
Hubbard, Stanley	200
Metcalf, Karen	125
Rachel, Donald J	500
Veit, Vaugh	500
Watercott, Judyann	150
Watercott, Michael	150
Food PAC of Minn	200
Hospitality Political Action Committee	500
Jobs Political Fund	500
Minn Health PAC	250
NFIB/MN SAFE Trust	111
SITCO PAC	300
Volunteers for Betsy Wergin	6,200
	11,986

Wersal, Greg RPM 46

Baker, Geraldine	500
Wersal, Andrew	125
Wersal, Joette	125
	750

Wertz, John DFL 15A

Crooks, Stanley	250
	250

Werven, Gerry RPM 29

Werven, Beth	164
Volunteers for Gerry Werven	578
	742

Westerberg, Andrew RPM 51A

41st Senate District RPM	300
Courneya, Mark	180
Donohue, Stephen V	300
Hartman, Anna L	250
Hartman, Melvin F	250
Knowlan, Bruce	200
Matt, Jeff	250
Moore, Pamela A	125
Moore, Ronald C	125
Teeson, Jerry	132
Ubl, David	200
Walter, George	150
CAR, Committee of Automotive Retail	500
CUVOL	250
Dorsey Political Fund	200
Independent Community Bankers of M	250
Minn Bank State PAC	500
Minn Chamber of Commerce Leaders	500
Minn Realtors Political Action Comm	500
Minn Retail Political Advocacy Fund	500
SOF - PAC	500
Pettersen (Gregory) Volunteer Comm	500
	6,662

Westrom, Torrey RPM 11A

Kleven, Bruce	150
Schoenfeld, Gerald	250
Dorsey Political Fund	200
Minn Realtors Political Action Comm	500
Minn Soybean	450
Minn Trucking Assn State PAC	250
Minn Wheat Political Action Committe	150
	1,950

Wexler, Thomas NA 4-53

Caplan, Allan	250
Fingerhut, Ronald	200
Goff, Richard	200
Gordon, Aaron	200
Hunegs, Richard	150
Thiewes, James T	200
Faegre & Benson Ltd Liability Partn	500
Lommen Nelson Political Action Comı	200
	1,900

Whitehead, Jori N/A 1-1

Strandemo, Neut	250
Whitehead, Jori	12,750
	13,000

Wiener, Deanna DFL 38

Senate Majority Caucus	1,115
Banks, Mark	200
Bruckner, Joseph	250
Ciresi, Michael	200
Corporal, George	200
Coyne, Joy	250
Dorfman, Janet	250
Endean, Pamela	250
Flygare, Susan	200
Flynn, Thomas	200
Forster, Barbara	250
Grindal, Michelle	250
Gunville, Gloria	175
Kramer, Mary	200
MacLeod, Angela	200
McCarthy, Kathleen	250
Niemiec, Richard	200
Paster, Edward	200
Platt, Laura	150
Smith, Arch	250
Smith, Tina	250
Tetzloff, Robert	230
Thompson, Mary	200
Tuttle, Emily Ann	250
Wilkinson, Frances	125
Wilkinson, Frank	125
Wilson, Thomas	200
Wurtele, Margaret	250
Dorfman, Glenn	500
ARC PAC of Minn	250
Committee of Thirteen Legislative Fur	250
Dorsey Political Fund	200
Education Minn PAC	400
Friends of the Minn Zoo	250
IFAPAC Minn	200

Major Donors to Principal Campaign Committees

Independent Community Bankers of M	500
Inter Faculty Organization Lobby Fu	500
Local 59 Political Fund	300
Messerli & Kramer Political Action	250
Minn Chiropractic Political Action	500
Minn NARAL Action Fund	500
Minn Women's Campaign Fund State	500
Northwest Petroleum NPPAC	250
Plumbers & Steamfitters Local 589 P	200
Brisbois, Leo I House Dist. 38B* Com	500
Orfield (Myron) Volunteer Committee	500
	13,420

Wiger, Charles DFL 55

Bowers, Barbara	250
Haselow, Justine	250
Haselow, Robert	250
Oiaz, Jean	250
Oiaz, Richard	250
Olson, Douglas J	250
Spears, Wayne	200
Spano, Wyman	200
Amalgamated Transit Union, Local 10	500
Carpenters Union Local #87 PAF	500
Committee of Thirteen Legislative Fur	200
Education Minn PAC	400
IBEW 110 PAC	500
Lockridge Grindal Nauen P.L.L.P. St	500
Lower Sioux Political Education Fund	500
Mah Mah Wi No Min - I	500
Minn Chiropractic Political Action	500
Minn Eye PAC	250
Minneapolis Firefighter's Relief Assn	500
MSA-PAC	250
Multi Housing Political Action Comm	300
Police Officers Fed of Mpls Conting	500
Sprinkler Fitters Local Union No 417	250
	8,050

Wiger, Mark DFL 21B

21st Senate District DFL	250
Brown County DFL	1,300
Anderson, Paula J	250
Christensen, Mary Ann	375
Christensen, Robert A	375
Wachter, Steven D	250
Education Minn PAC	400
	3,200

Wiggins, Scott RPM 56B

Scott Wiggins for State Rep	533
	533

Wilcox, Vernon RPM 63

3rd Congressional District RPM	500
5th Congressional District RPM	850
41st Senate District RPM	750
63rd Senate District RPM	1,500
Senate Victory Fund	500
Cremers, Jay K	250
Griffith, Christine P	150
Griffith, William C	150
Hoffman, Robert L	200
Marien, Donna L	125
Marien, Ron E	125
Mortenson, Philip A	115
Muir, Robert C	500
Nieder, Werner H	250
Walser, Rebecca	500
Winstead, Debbie	150
Winstead, Gene	150
Walser, Paul	500
CAR, Committee of Automotive Retail	300
Twin Cities Republican Assn	150
	7,715

Wilkin, Tim RPM 38A

Banks, Mark	200
Boyle, Philip F.	125
Drake, Carl	250
Flynn, Patrick	250
Heslep, Grant	225
Johnson, David W	200
Johnson, Marvin	200
Mayers, Alice	250
Mayers, Aloysius	250
McKenna, Denise	200
Neuner, Richard	200
Olson, Carolyn	250
Oren, Beverly	250
Oren, Donald	250
Repya, Joseph	250
Seng, John	250
Wilkin, Robert	200
Zuraitis, James	150
Zuraitis, Marita	150
Dorsey Political Fund	200
IFAPAC Minn	200
Insurance Federation Political Acti	200
Minn Bank State PAC	300
Minn Health PAC	250
Minn Realtors Political Action Comm	500
Minn Trucking Assn State PAC	500
Multi Housing Political Action Comm	300
	6,550

Wilkinson, Uriah RPM 8A

Pine County RPM	1,000
Klatte, Chris	220
Wilkinson, Uriah	2,000
	3,220

Winter, Ted DFL 22A

Cottonwood County DFL	250
Pipestone County DFL	900
Malters, Jim	250
Independent Community Bankers of M	200
Minneapolis Fire Department Pension	250
Minneapolis Firefighter's Relief Assn	500
Minneapolis Retired Police Assoc Po	200
Northwest Petroleum NPPAC	250
	2,800

Wolf, Kenneth RPM 41B*

Hays, Don	141
Mihajlov, Peter	141
Roberts, Phil	141
Elmer, Corey	250
Knickerbocker, Gerald	250
MAFMIC Political Action Committee	150
Minn Trucking Assn State PAC	250
MN Utility Investors Pol Action Fun	200
	1,523

Wollschlager, Sandra Gaye DFL 28A

3rd Senate District DFL	800
28th Senate District DFL	400
DFL House Caucus	500
Albano, Claudia	300
Ankeny, Nancy D	210
Chesley, Jean M	350
Daniel, Christine	150
Daniele, Candida	250
Delaney, William J	125
Gilbert, Rita	200
Hochberg, Fred	200
Lundby Delaney, Virginai A	125
Murphy, Michael T	250
Murphy, Nancy L	250

Major Donors to Principal Campaign Committees

Opperman, Vance	150
White-Mclellan, William J	250
Workman, Shirley	120
Education Minn PAC	400
Friends of DFL Women	500
Laborers' Dist Council of Minn & ND	250
Lks & Plains Reg Cncl Carpenters &	150
Minn AFL-CIO	300
Minn Democrats	150
Minn DRIVE	300
Minn PEOPLE Committee	500
Minn Women's Campaign Fund State	500
St Paul Pipefitters Local 455 PAC	500
Transportation Political Education	250
	8,430

Workman, Tom RPM 43A*

Becker, Thor	250
Engelsma, Bruce	200
Isaacs, John	500
Girard, James	250
Ames Construction PAC	200
Faegre & Benson Ltd Liability Partn	200
Messerli & Kramer Political Action	250
Minn Power PAC	200
MN Utility Investors Pol Action Fun	200
Road PAC of Minn	250
	2,500

Wright, Richard DFL 30

Olmsted County DFL	200
Chi, Tom	500
Devlin, John	125
Devlin, Kimberly	125
Farquhar, Carey	500
Lonergan, Edmund E	250
Lonergan, Lei Seu	250
Lonergan, Matt	500
Opperman, Vance	150
Sue, Rick	250
Taylor, Melanie	250
Wright, Richard T	607
Zilz, Hien	250
Zilz, Nathan	250
Committee of Nine PAC	200
Minn AFL-CIO	200
Minn Democrats	150
Minneapolis Fire Department Pension	250
Minneapolis Firefighter's Relief Assn	500
Minneapolis Police Relief Assoc	200
Minneapolis Retired Police Assoc Po	150
	5,857

Wright, Wilhelmina NA

Wright, Wilhelmina	300
	300

Wuorenma, Janet DFL 57A

Wuorenma, Janet	736
	736

Zaffke, Lynn RPM 30

1st Congressional District RPM	650
3rd Congressional District RPM	500
Dodge County RPM	150
Fillmore County RPM	250
Goodhue County RPM	500
Olmsted County RPM	1,630
Wabasha County RPM	1,000
Araoz, Monica R	250
Araoz, Philip A	250
Cummins, Joan	500
Cummins, Robert	500
Michelson, Joel C	125
Michelson, Susan E	125
Moechnig, Wesley	200
Olson, Noel	125
Olson, Virgil	125
Poirier, Anthony	500
Poirier, Marie	500
Sullivan, Brian	250
Sullivan, Mia	250
Taubel, Janet L	150
Taubel, Jerome P	150
Watson, Nan M	200
Wigley, Barbara	500
Wigley, Michael	500
Zaffke, Bette	225
Zaffke, Cora L	390
Zaffke, Debra	500
Zaffke, Lynn	500
Zaffke, Warren	225
Freedom Club State PAC	500
Marianne Beck for Senate	400
	12,620

Zasadny, Mark RPM 54

4th Congressional District RPM	200
Becker, Gene	150
Becker, Ilene	150
Johnson, Pamela	500
Johnson,Dan	500
Schoolcraft, Anne	250
Schoolcraft, Keith	249
Strechert, Sandra	325
Strechert, Thomas	325
Williams, Dan	250
Zasadny, Julie	200
Zasadny, Pete	200
Independent Community Bankers of M	200
Minn Dental Public Affairs Committee	300
Zasadny, Mark	1,950
	5,749

Zellers, Kurt RPM 32B

32nd Senate District RPM	500
33rd Senate Dist RPM	620
Alexander, Patrick	500
Bird, Jeffery	250
Bowell, David	200
Brehm, Ward	250
Evenstad, Kenneth	250
Frauenshuh, David	250
Haapoja, Matt	125
Holmquist, Dennis	150
Knoke, Les	250
McCaffery, Gene	250
Nelson, Curtis	250
Nelson, Marjorie	250
Olson, Clifford	200
Pfeffer, Charles	250
Regan, Barbara	250
Regan, Scott	250
Riesen, Barbara	250
Riesen, Dean	250
Ryan, Joseph	500
Rydell, Catherine	250
Sagsveen, Murray	150
Thompson, Heath	250
Traynor, Carol	150
Traynor, Mack	150
Traynor, Patrick	250
Whitney, Benson	250
Whitney, Mary	250
Wigley, Barbara	500
Wigley, Michael	500
Garvis, Nathan Keller	150
Girard, James	200

Major Donors to Principal Campaign Committees

Olson, David	200
Poul, Thomas J	150
Wiese, Sandra	200
MABC PAC	250
Minneapolis Firefighter's Relief As	500
Minneapolis Police Relief Assoc	500
Minneapolis Retired Police Assoc Po	500
Police Officers Alliance of MN Pol	500
Police Officers Fed of Mpls Conting	500
	12,395

Zerwas, Nicholas RPM 48

Schuldt, Charles	200
Zerwas, Nicholas	700
	900

Zettler, Todd N/A 1-1

Carver, David	200
Jones, Nelda	150
Sharbo, Pam	500
Sharbo, Paul W	500
Zettler, Todd P	3,913
	5,263

Zimmerman, Lloyd N/A 4-60

Bell, Virginia	150
Bland, J. Richard	500
Caplan, Allan	250
Haugen, Gary J	200
Herr, David	150
Kelly, Timothy	250
Knoblauch, Mary	200
Lenfestey, Susan	150
Mansfield, Seymour	250
Mayeron, Janie S	200
Miller, Nancy	200
Mullin, William	250
Obrien, Bill	500
Pentelovitch, William	150
Polasky, Catherine	200
Ryan, James	250
Snyder, Stephen	200
Soule, George	250
Sprenger, Paul	500
Sternal, Karen	500
Tinkham, Thomas	250
Zimmerman, Anne	250
Zimmerman, Lloyd	7,000
Faegre & Benson Ltd Liability Partn	500
Lommen Nelson Political Action Comı	200
Maslon Edelman Borman & Brand Po	500
Oppenheimer State Political Fund	1,500
RKM&C Fund	2,000
	17,500

Total From Major Donors	**8,431,146**

Special Election
Major Donors

Dean, Matthew RPM 52B

52nd Senate District RPM	500
Beix, Bob	125
Beix, Jaci	125
Boosalis, Peter	250
Boosalis, Susan	250
Calvin, Cynthia	125
Calvin, Steven	125
Davis, Catherine	125
Davis, Donald	125
Dean, James	300
Dennison, Bruce	125
Dennison, Danielle	125
Elliott, Jodi	125
Elliott, Kip	125
Galicich, Stefanie	250
Galicich, Walter	250
Hartman, Todd	250
Holmquist, James	125
Holmquist, Lisa	125
Losasso, Jane	125
Losasso, Tom	125
Nicholson, Ford	250
Nicholson, Martha	250
Nicholson, Todd	250
Olsen, Marie	250
Olsen, Richard	250
Petrungaro, Gina	200
Poulos, Sara A	500
Poulos, William	500
Richard Jr, Kenneth	200
Strohbohn, Barbara	125
Strohbohn, Mark	125
Widerski, Janet	500
Widerski, Robert	750
Wojtowicz, Lyn	250
Wojtowicz, Mark	250
Yasmineh, David	250
Apitz, John	200
ARC PAC of Minn	500
Committee of Thirteen Legislative Fu	250
Jobs Political Fund	500
MEDPAC Minn Medical Political Acti	500
Messerli & Kramer Political Action	250
Saint Paul Area Chamber of Comme	250
SITCO PAC	250
	11,400

Frolik, Anthony IPM 52B

Frolik, Anthony	200
	200

Ganley, Michael DFL 32B

3rd Congressional District DFL	700
32nd Senate District DFL	1,400
Berg, Eve	250
Berg, Gary	250
Casserly, Benard	150
Dayton, Mark	250
Goodson, Michael	150
Goodson, Molly Casserly	150
Townsend, C. Edward	500
Townsend, Susan	500
Anderson, Wendell	250
AFSCME Local 2938	400
ARC PAC of Minn	150
Education Minn PAC	400
Firefighters Assoc of Mpls Politica	200
Iron Workers Local 512	300
Local 59 Political Fund	400
Local 851 Political Action Committe	500
Minn IBEW State Council	500
Minn Police & Peace Officers Assoc	482
TRIAL-PAC	500
	8,382

Haas, Charles RPM 52B

Dinkel, William	200
Hughes, Jeff	250
Hughes, Mary Sue	250
Skelton, Patrick	200
	900

Jordan, John RPM 47A

5th Congressional District RPM	250
42nd Senate District RPM	200
44th Senate District RPM	500
47th Senate District RPM	1,000
Republican Party of Minn	1,000
Soderberg, James	300
Jepsen, Cynthia	500
Hospitality Political Action Commit	500
Lockridge Grindal Nauen P.L.L.P. St	150
TwinWest Chamber of Commerce P	400
	4,800

Miron, Francis RPM 52B

Waller, John	500
Miron, Francis	500
	1,000

Nelson, Michael DFL 47A

46th New Senate District DFL	1,000
DFL House Caucus	3,900
Cardinal, Dennis	125
Cardinal, Gloria	125
Rice, Brian	200
Carpenter's Local 1644 PAC	500
Carpenters Union Local #87 PAF	500
Laborers' Dist Council of Minn & ND	500
Lks & Plains Reg Cncl Carpenters &	500
Local 851 Political Action Committe	500
MAPE-PAC	500
Minn Police & Peace Officers Assoc	500
Minn State MNPL	200
Pipe Fitters Local 539	250
TRIAL-PAC	500
	9,800

Nolde, John RPM 52B

Boschwitz, Rudy	500
Jennings, Cindy	500
Jennings, David M	500
Jennings, Lisa	500
Jennings, Paul	500
Jones, Norm	250
Jones, Sandy	250
Lafayette, Robert	250
Luukkonen, Carol	248
Luukkonen, Thomas	248
Nehm, Rick	200
Nolde, Donald	245
Nolde, Elizabeth	250
Nolde, Maggi	500
Nolde, Marianne	245
Nolde, Tim	500
Winthrop & Weinstine, PA Political	500
	6,184

Otto, Rebecca DFL 52B

52nd Senate District DFL	200
56th Senate District DFL	250
DFL House Caucus	500
Bunn, Julie	200
Christopher, Katherine	150
Dayton, Mark	250
Dietz, Diane J	150
Eggers, William	200
Entenza, Matthew	250
Forciea, Cathy	250
Forciea, Patrick	250
Gunderson, Marlon	200
Lourey, Becky	200
McNellis, Mary	200
Otto, Rebecca	500
Quam, Lois	250
Schweiger McNellis, Mary	200
Tollefsrud, Carol	200
Wade, Terry	250
Waller, John	250
Wollschlager, Sandra	125
ARC PAC of Minn	150
Education Minn PAC	375
Friends of DFL Women	500
IBEW 110 PAC	500
Minn AFL-CIO	400
Minn IBEW State Council	500
Minn Women's Campaign Fund Stat	500
RKM&C Fund	500
St Croix Valley Central Labor Union	500
St Paul Pipefitters Local 455 PAC	301
TRIAL-PAC	500

Special Election
Major Donors

	9,751

Powell, Duke RPM 40A

40th Senate District RPM	1,000
Republican Party of Minn	2,200
Slipka, Kenneth	250
Burnsville Chamber PAC	250
Committee of Thirteen Legislative Fu	250
Jobs Political Fund	500
Messerli & Kramer Political Action	250
Minn Cable Comm Assoc - PAC	200
Minn Dental Public Affairs Committe	300
Minn Manufactured Home PAC	150
Minn Retail Political Advocacy Fund	500
Minneapolis Firefighter's Relief Assn	250
Police Officers Fed of Mpls Conting	500
Ramsey County Republicans	125
SITCO PAC	250
	6,975

Rosenfield, Joseph DFL 40A

2nd Congressional Dist DFL	150
36th Senate District DFL	500
DFL House Caucus	2,000
Committee of Thirteen Legislative Fu	250
Education Minn PAC	400
Local 59 Political Fund	400
Minn AFL-CIO	300
Minn DRIVE	200
Minneapolis Central Labor Union Co	200
So Dakota Cty Labor Council COPE	500
	4,900

Vadnais, Kathleen GPM 52B

Hooley, Thomas	300
	300

Zellers, Kurt RPM 32B

32nd Senate District RPM	500
33rd Senate Dist RPM	620
Alexander, Patrick	500
Bird, Jeffery	250
Bowell, David	200
Brehm, Ward	250
Evenstad, Kenneth	250
Frauenshuh, David	250
Haapoja, Matt	125
Holmquist, Dennis	150
Knoke, Les	250
McCaffery, Gene	250
Nelson, Curtis	250
Nelson, Marjorie	250
Olson, Clifford	200
Pfeffer, Charles	250
Regan, Barbara	250
Regan, Scott	250
Riesen, Barbara	250
Riesen, Dean	250
Ryan, Joseph	500
Rydell, Catherine	250
Sagsveen, Murray	150
Thompson, Heath	250
Traynor, Carol	150
Traynor, Mack	150
Traynor, Patrick	250
Whitney, Benson	250
Whitney, Mary	250
Wigley, Barbara	500
Wigley, Michael	500
Garvis, Nathan Keller	150
Girard, James	200
Olson, David	200
Poul, Thomas J	150
Wiese, Sandra	200
MABC PAC	250
Minneapolis Firefighter's Relief As	500
Minneapolis Police Relief Assoc	500
Minneapolis Retired Police Assoc Po	500
Police Officers Alliance of MN Pol	500
Police Officers Fed of Mpls Conting	500
	12,395

Grand Total	**76,987**

COMPARISON OF REPORTS FILED BY POLITICAL COMMITTEES AND POLITICAL FUNDS (PCF) AND POLITICAL PARTY UNITS

Election years 2002, 2000, 1998

Category	Cash Balance Jan. 1	Contributions From Major Donors	# of Major* Donors	Total Contributions Received	Total Contributions Made	Cash Balance Dec. 31
Political Committees & Political Funds						
2002 (382)	21,176,282	12,291,186	2,871	16,365,626	11,508,572	4,948,233
2000 (322)	8,370,958	11,453,978	2,372	22,184,516	5,304,014	14,394,559
1998 (346)	3,865,085	5,320,247	2,339	9,181,620	4,345,922	4,611,803
DFL						
2002 (183)	939,377	16,750,290	1,353	17,406,596	2,369,308	246,715
2000 (170)	720,033	7,128,090	1,156	7,794,784	1,166,117	721,170
1998 (170)	510,521	4,365,292	986	4,998,961	1,119,795	492,656
RPM						
2002 (166)	742,959	11,740,812	1,033	12,916,670	1,203,940	218,069
2000 (143)	758,934	3,024,475	1,487	9,683,078	472,240	312,161
1998 (143)	616,116	3,851,567	1,094	7,023,546	703,204	417,685
IPM						
2002 (10)	2,072	18,582	36	78,613	3,906	27,751
2000 (3)	8,123	12,933	17	31,163	1,515	5,023
1998 (2)	5,806	1,357	2	8,686	4,280	6,743
GPM						
2002 (23)	19,951	44,978	64	84,703	1,617	10,930
2000 (18)	20,504	69,452	79	172,216	6,221	36,156
1998 (8)	10,287	27,616	45	102,611	2,219	7,004
TOTALS						
2002	$22,880,641	$40,845,848	5,357	$46,852,209	$15,087,343	$5,451,698
2000	$9,878,552	$21,688,928	5,111	$39,865,757	$6,950,107	$15,469,069
1998	$5,007,815	$13,566,079	4,466	$21,315,424	$6,175,420	$5,535,891

* Major Donors-individual, political committees and political funds contributing in aggregate more than $200

Political Committees and Political Funds

Receiving Contributions in Excess of $50,000

Committee or Fund	Contributions Received
Democratic Senatorial Campaign Committee	2,802,935
Democratic Congressional Campaign	2,698,550
Education Minn PAC	1,393,022
IBPAT - PAT Legislative and Educational Comm	1,012,827
Minn Victory Committee	729,729
AFSCME	656,132
Minn PEOPLE Committee	502,806
United Steelworkers of America District #11	218,030
Minn DRIVE	211,568
Laborers' DistrictCouncil of Minn & ND Pol Fund	188,374
RKM&C Fund	182,500
Committee for State Pro-life Candidates	170,680
Minn Realtors Political Action Committee	169,174
Intl Brotherhood of Elec Wkrs - Comm on Educ	165,821
Prairie Island Indian Community PAC	165,000
Shakopee Mdewakanton Sioux	146,500
Tenth Ward & Rural Ramsey DFL Donut Booth	146,100
Lks & Plains Reg Cncl Carpenters & Joiners	128,791
UNITE State & Local Election & Pol. Ed. Fund	116,000
Dorsey Political Fund	113,509
Coalition of MN Businesses PAC	110,650
Minn Women's Campaign Fund State PAC	110,510
SEIU Minn State Council #7	108,990
Mah Mah Wi No Min - I	100,000
Faegre & Benson Ltd Liability Partnership	98,000
Working Families Coalition	92,700
TRIAL-PAC	89,624
Minn Chamber of Commerce Leadership Fund	89,102
Minn League of Conservation Voters Political Fund	85,984
AFSCME Council 14 PEOPLE Fund	79,567
Taxpayers League MN Victory Fund	78,691
NRA Political Victory Fund	77,687
Minnesotans for Lower Taxes	75,167
Lower Sioux Political Education Fund	65,000
MEDPAC Minn Medical Political Action Com	61,256
Planned Parenthood of Minn Pol Action Fund	60,178
Lockridge Grindal Nauen P.L.L.P. State Pol Fund	60,000
Fond du Lac Committee of Political Ed	58,100
Jobs Political Fund	58,000
Minn CPA's Public Affairs Committee	57,005
21st Century Democrats	57,000
CAR, Committee of Automotive Retailers	56,975
MAPE-PAC	54,039
Hospitality Political Action Committee	52,655
Multi Housing Political Action Committee	52,159
Local 59 Political Fund	51,450
Road PAC of Minn	51,430
Total	**$ 13,909,965**

Political Committees and Political Funds

Making Contributions in Excess of $30,000

Committee or Fund	Contributions Made
Democratic Senatorial Campaign Committee	2,802,935
Democratic Congressional Campaign	1,602,136
Minn Victory Committee	729,729
AFSCME	656,132
Education Minn PAC	450,300
Minn PEOPLE Committee	386,300
Service Employees Intl Union	277,000
Laborers' DistrictCouncil of Minn & ND Pol Fund	188,700
RKM&C Fund	181,800
Intl Brotherhood of Elec Wkrs - Comm on Educ	179,555
Mah Mah Wi No Min - I	142,800
Shakopee Mdewakanton Sioux	141,250
Prairie Island Indian Community PAC	140,550
Minn AFL-CIO	117,438
TRIAL-PAC	114,544
SEIU Minn State Council #7	99,271
Faegre & Benson Ltd Liability Partnership	97,025
Minn Realtors Political Action Committee	91,250
Fond du Lac Committee of Political Ed	85,000
CAR, Committee of Automotive Retailers	82,825
Lks & Plains Reg Cncl Carpenters & Joiners	82,600
Dorsey Political Fund	81,875
Jobs Political Fund	80,700
Minn CPA's Public Affairs Committee	73,050
MAPE-PAC	72,970
Local 59 Political Fund	72,900
Lower Sioux Political Education Fund	64,500
Minn Police & Peace Officers Assoc Leg Fund	63,950
Tenth Ward & Rural Ramsey DFL Donut Booth	60,000
Road PAC of Minn	58,750
MEDPAC Minn Medical Political Action Com	57,150
21st Century Democrats	56,250
United Food & Commerical Workers, Council 6	53,900
Lockridge Grindal Nauen P.L.L.P. State Pol Fund	53,677
Minn Chiropractic Political Action Comm	52,050
Multi Housing Political Action Committee	51,650
Minn Chamber of Commerce Leadership Fund	49,150
Minn Dental Public Affairs Committee	44,450
Minneapolis Municipal Retirement Assoc	43,000
Minneapolis Firefighter's Relief Assn Pol Fd	41,600
DRIVE- Democrat Republican Ind. Voter Edu.	40,786
Independent Community Bankers of Minn PAC	39,750
SITCO PAC	39,186
Police Officers Fed of Mpls Contingency Fund	38,850
Friends of DFL Women	35,600
Committee of Thirteen Legislative Fund	35,300
AFSCME Council 14 PEOPLE Fund	35,072
Minn DRIVE	33,030
Minn Women's Campaign Fund State PAC	32,000
Carpenters Union Local #87 PAF	31,950
Total	**$ 10,142,236**

Political Party Units

Party Unit	Cash on Hand 1/1/02	Contributions Received	Contributions Made	Independent Expenditures	Cash on Hand 12/31/02	
Democratic Farmer Labor Party						
1st Congressional District DFL	2,775	4,440	4,550	0	4,282	
1st Senate District DFL	935	2,639	500	0	561	
2nd Congressional DistrictDFL	2,204	4,259	3,600	0	1,691	
2nd Senate District DFL	570	3,425	4,200	0	116	
3B House District DFL	1,844	7,820	3,450	0	3,061	
3rd Congressional District DFL	10,836	3,585	7,533	0	14,839	
3rd Senate District DFL	2,133	1,968	2,700	0	911	
4th Congressional District DFL	2,011	1,579	500	0	3,839	
5th Congressional District DFL	306	1,759	0	0	1,434	
5th Senate District DFL	12,000	9,640	3,200	0	1,144	
6B House District DFL	218	0	0	0	182	
6th Congressional District DFL	2,431	8,085	2,394	0	840	
6th Senate District DFL	780	2,635	218	0	2,182	
7th Congressional District DFL	3,085	13,391	0	0	4,970	
7th Senate District DFL	2,020	1,855	0	0	176	
8th Congressional District DFL	3,603	15,819	2,350	0	7,629	
8th Senate District DFL	12	40	52	0		T
8th Senate District DFL (Old St Louis)	400	0	0	0	402	
8th Senate DistrictDFL	0	803	0	0	266	
9th Senate District DFL	494	540	0	0	716	
11th Senate District DFL	1,411	10,802	0	8,870	596	
12th Senate District DFL	101	209	0	0	233	
13th Senate District DFL	237	0	237	0	0	T
14th Senate District DFL	5,334	1,794	2,000	0	984	
15th Senate District DFL	606	2,499	2,320	0	598	
17th Senate District DFL	248	0	248	0	0	T
17th Senate District DFL	461	862	400	0	593	
19th Senate District DFL	360	972	0	0	1,332	
20th Senate District DFL	26	0	0	0	2	T
20th Senate District DFL	0	1,133	400	0	894	
21st Senate District DFL	2,617	0	2,600	0	0	T
21st Senate District DFL	0	946	500	50	271	
22nd Senate District DFL	1,243	4,270	3,250	1,053	977	
23rd Senate District DFL	119	0	119	0	0	T

Political Party Units

Party Unit	Cash on Hand 1/1/02	Contributions Received	Contributions Made	Independent Expenditures	Cash on Hand 12/31/02	
23rd Senate District DFL	3,926	10,152	1,642	534	1,660	
25th Senate District DFL	509	1,265	1,200	0	370	
26th Senate District DFL	0	114	0	0	49	
27th Senate District DFL	56	331	0	0	438	
28th Senate District DFL	122	6,271	2,900	0	1,800	
28th Senate District DFL	85	0	85	0	0	T
30th Senate District DFL	0	75	0	0	53	
31st Senate District DFL	54	0	54	0	0	T
31st Senate District DFL	20	0	0	0	62	
32nd Senate District DFL	828	1,608	926	0	1,141	
34th New Senate District DFL	2,323	1,597	1,520	0	1,214	
34th Senate District DFL	818	537	0	0	554	
35th Senate District DFL	100	965	0	0	950	
36B House District DFL	1,687	0	0	0	0	T
36th Senate District DFL	713	1,347	1,000	0	598	
37th Senate District DFL	642	1,806	0	0	2,018	
38th Senate District DFL	1,864	10,195	7,885	0	1,998	
39th Senate District DFL	843	7,480	500	2,076	1,126	
40th Senate District DFL	2,463	6,314	4,110	0	919	
41st District County Unit DFL	22	463	346	0	8	T
41st Senate District DFL	0	1,927	800	0	329	
41st Senate District DFL	322	0	59	0	11	T
42nd Senate District DFL	2,175	1,272	2,051	0	60	T
42nd Senate DistrictDFL	0	1,016	490	0	405	
43rd Senate District DFL	0	1,521	0	0	968	
43rd Senate District DFL	733	0	530	0	0	T
44th Senate District DFL	3,566	10,539	4,500	2,637	3,176	
45th Senate District DFL	3,722	8,760	6,250	0	3,375	
45th Senate District DFL	1,196	1,948	1,806	0	0	T
46th Senate District DFL	7,738	10,869	13,350	0	3,052	
47th Senate District DFL	0	12,504	7,025	0	512	
48th Senate District DFL	3,093	679	2,638	0	0	T
48th Senate District DFL	0	3,647	1,950	0	837	
49th Senate District DFL	1,491	772	793	0	237	
50th Senate District DFL	133	353	114	0	0	T

Political Party Units

Party Unit	Cash on Hand 1/1/02	Contributions Received	Contributions Made	Independent Expenditures	Cash on Hand 12/31/02	
50th Senate District DFL	0	21,355	15,000	0	3,405	
51st Senate District DFL	0	11,284	8,800	1,200	1,725	
51st Senate District DFL	2,022	167	1,876	0	0	T
52nd Senate District DFL	0	5,144	1,300	0	1,292	
52nd Senate District DFL	12,527	366	11,305	0	0	T
53rd Senate District DFL	14,385	100	14,247	0	14,385	T
53rd Senate District DFL	0	21,193	12,717	0	5,405	
54th Senate District DFL	12,478	20,796	12,525	0	29,592	
55th Senate District DFL	15,381	1,123	13,351	0	4,666	
56th Senate District DFL	2,850	6,126	1,310	0	1,240	
57th Senate District DFL	876	6,986	1,010	0	3,135	
58th Senate District DFL	3,535	1,804	3,000	0	1,278	
59th Senate District DFL	138	4,903	0	0	1,664	
60th Senate District DFL	940	5,443	0	0	1,389	
61st Senate District DFL	790	2,071	0	0	1,238	
62nd Senate District DFL	5,341	4,054	4,000	0	1,809	
63rd Senate District DFL	2,041	6,632	1,004	0	3,399	
64th Senate District DFL	1,757	5,830	1,555	0	6,081	
65th Senate District DFL	1,090	5,677	0	0	3,299	
66A House District DFL	1,695	911	2,036	0	476	
66B House District DFL	25,306	15,952	21,400	0	8,707	
66th Senate District DFL	2,569	2,274	0	0	1,914	
67th Senate District DFL	10,833	927	2,500	0	8,043	
Aitkin County DFL Committee	5,261	4,404	5,100	0	2,652	
Becker County DFL	2,477	3,462	2,400	0	2,870	
Beltrami County DFL	7,809	6,250	5,796	439	724	
Benton County DFL	1,747	2,625	2,250	0	1,147	
Big Stone County DFL	211	400	80	0	380	
Bloomington DFL Club	635	339	0	0	916	
Blue Earth County DFL	752	751	840	0	184	
Brooklyn Center DFL	333	45	0	0	206	
Brown County DFL	814	2,724	1,500	300	293	
Carlton County DFL	749	112	1,100	198	1,256	
Cass County DFL	891	6,499	0	0	2,276	
Chippewa County DFL	354	317	0	0	491	

Political Party Units

Party Unit	Cash on Hand 1/1/02	Contributions Received	Contributions Made	Independent Expenditures	Cash on Hand 12/31/02	
Chisago County DFL	1,574	2,630	314	0	1,757	
Clay County DFL	1,753	3,093	220	0	1,478	
Clearwater County DFL	430	395	120	0	618	
Cook County DFL	223	208	0	0	211	
Cottonwood County DFL	5,035	1,712	1,174	0	4,384	
Crow Wing County DFL	488	9,660	6,250	0	1,659	
Dakota County DFL Unit 29	500	140	0	0	0	T
DFL House Caucus	121,342	1,890,604	478,097	991,394	16,711	A
Dodge County DFL	34	654	0	0	273	
Douglas County DFL	2,477	3,108	1,346	0	1,736	
Duluth DFL	2,841	500	1,000	0	462	
Faribault County DFL	3,543	3,150	2,500	0	606	
Fillmore County DFL	1,394	2,445	2,950	0	147	
Freeborn County DFL	3,358	6,155	4,840	0	629	
Goodhue County DFL	405	1,432	0	0	840	
Grant County DFL	6,435	3,989	2,500	0	2,238	
Hennepin County DFL	1,642	2,218	0	0	2,154	
Houston County DFL	125	100	0	0	225	
Hubbard County DFL	4,734	11,630	7,795	814	693	
Isanti County DFL	2,226	1,964	1,300	0	1,127	
Itasca County DFL	606	2,803	1,067	0	1,004	
Jackson County DFL	3,466	1,701	1,630	0	1,095	
Kanabec County DFL	339	1,581	200	0	1,622	
Kandiyohi County DFL	3,235	10,425	0	0	2,308	
Kittson County DFL	2,285	0	0	0	1,805	
Koochiching County DFL	50	600	0	0	504	
Lac qui Parle County DFL	1,469	4,893	600	0	2,156	
Lake County DFL	1,902	580	650	0	1,485	
Lake of the Woods County DFL	124	320	0	0	182	
LeSueur County DFL	1,491	1,838	1,000	0	1,000	
Lincoln County DFL	0	0	0	0	0	
Lyon County DFL	1,715	580	630	0	503	
Mahnomen County DFL	812	100	0	0	609	
Marshall County DFL	43	457	0	0	85	
Martin County DFL	345	600	1,040	0	46	

Political Party Units

Party Unit	Cash on Hand 1/1/02	Contributions Received	Contributions Made	Independent Expenditures	Cash on Hand 12/31/02
McLeod County DFL	1,045	1,885	250	0	996
Meeker County DFL	1,677	1,599	1,500	0	637
Mille Lacs County DFL	561	5,730	2,500	0	1,116
Minn DFL State Central Committee	121,049	13,707,789	996,820	1,117,488	12,955
Minneapolis DFL Committee	3,853	12,122	0	0	3,833
Morrison County DFL	393	1,809	1,550	0	176
Mower County DFL	1,220	3,884	0	0	434
Murray County DFL	259	2,174	859	0	486
Nicollet County DFL	507	741	500	100	322
Nobles County DFL	1,396	1,905	1,199	0	1,143
Norman County DFL	425	506	810	0	21
Olmsted County DFL	2,524	6,674	800	0	3,527
Otter Tail County DFL	1,243	1,774	1,840	0	293
Pennington County DFL	1,135	459	30	0	1,533
Pine County DFL	438	3,675	2,400	0	935
Pipestone County DFL	1,982	2,005	1,666	0	758
Polk County DFL	1,692	2,572	2,340	0	6
Pope County DFL	777	625	325	0	402
Red Lake County DFL	4	239	0	0	12
Redwood County DFL	156	1,401	160	0	597
Renville County DFL	173	895	80	0	385
Rice County DFL	1,986	752	330	0	180
Richfield Democratic Farmer Labor Party	964	95	0	0	187
Rock County DFL	2,305	3,992	2,440	0	714
Roseau County DFL	370	416	295	0	171
Scott County DFL	1,476	1,221	160	0	1,153
Senate Majority Caucus	335,912	1,238,431	565,232	583,770	2,291
Sherburne County DFL	998	2,183	2,180	0	232
Sibley County DFL	536	585	0	50	241
St Louis County DFL	491	700	0	0	906
St Paul DFL	23,575	18,432	0	0	3,710
Steele County DFL	897	1,085	400	0	280
Stevens County DFL	1,042	0	1,200	0	391
Swift County DFL	79	2,590	1,100	0	811
Todd County DFL	358	100	0	0	596

Political Party Units

Party Unit	Cash on Hand 1/1/02	Contributions Received	Contributions Made	Independent Expenditures	Cash on Hand 12/31/02	
Traverse County DFL	669	150	0	0	363	
Wabasha County DFL	221	394	0	0	325	
Wadena County DFL	475	3,354	150	0	2,318	
Waseca County DFL	873	150	0	0	1,159	
Watonwan County DFL	512	200	0	0	222	
Wilkin County DFL	16	0	0	0	16	
Winona County DFL	827	2,896	0	0	1,304	
Wright County DFL	411	1,430	0	0	441	
Yellow Medicine County DFL	2,189	1,575	3,120	0	101	
Subtotal	**939,377**	**17,406,596**	**2,369,308**	**2,710,973**	**246,715**	
Republican Party of Minnesota						
1st Congressional District RPM	6,618	11,711	16,616	0	946	
2B House District RPM	617	0	257	0	2	T
2nd Congressional District RPM	3,145	38,824	21,037	0	1,637	
3rd Congressional District RPM	8,382	7,555	13,500	0	4,370	
4th Congressional District RPM	7,654	18,956	2,100	0	3,024	
5th Congressional District RPM	5,332	12,880	7,399	0	7,370	
5th Senate District RPM	8,435	2,897	2,700	0	5,099	
6A House District RPM	471	575	0	0	716	
6B House District RPM	0	300	0	0	188	
6th Congressional District RPM	3,619	0	3,312	0	0	T
6th Congressional DistrictRPM	0	15,163	6,079	0	3,000	
7A House District RPM	4,198	5,450	3,850	0	609	
7th Congressional District RPM	4,587	15,828	7,000	5,000	193	
7th Senate District RPM	1,127	1,040	750	0	312	
8th Congressional District RPM	7,992	17,941	14,900	0	2,145	
9A House District RPM	2,276	150	1,879	0	0	T
9B House District RPM	3,123	2,945	6,186	0	0	T
10A House District RPM	2,212	0	1,963	0	0	T
11A House District RPM	1,255	1,495	1,734	0	0	T
14th Senate District RPM	346	3,349	2,000	0	1,349	
15th Senate District RPM	378	3,325	0	0	369	
17B House District RPM	1,657	1,111	1,850	0	239	
19th Senate District RPM	288	2,218	422	0	0	T

Political Party Units

Party Unit	Cash on Hand 1/1/02	Contributions Received	Contributions Made	Independent Expenditures	Cash on Hand 12/31/02	
29A House District RPM	1,531	2,225	2,623	0	0	T
32nd Senate District RPM	3,655	6,832	2,000	0	970	
33rd Senate DistrictRPM	0	9,957	0	0	1,264	
34th Senate District RPM	3,438	0	0	0	0	T
35th Senate District RPM	3,822	1,414	3,967	0	0	T
35th Senate District RPM	0	6,917	900	0	2,453	
36th Senate District RPM	2,166	3,306	2,558	0	2,726	
36th Senate District RPM	2,538	274	485	0	0	T
37th Senate District RPM	0	4,204	2,000	0	374	
38th Senate District RPM	472	3,164	2,050	0	184	
39A House District RPM	2,440	250	1,000	0	351	
39B House District RPM	612	100	0	0	223	
40th Senate District RPM	2,128	0	1,119	0	2,128	T
40th Senate District RPM	0	5,647	3,386	0	438	
41st Senate District RPM	0	38,378	9,000	0	5,384	
41st Senate DistrictRPM	7,705	215	6,620	0	0	T
42nd Senate District RPM	15,881	6,899	8,506	0	0	T
42nd Senate District RPM	0	6,456	5,500	0	747	
43rd Senate District RPM	4,274	4,410	6,595	0	0	
43rd Senate District RPM	1,034	4,460	852	0	2,494	
44th Senate District RPM	7,648	5,917	7,480	0	1,517	
45th Senate District RPM	3,039	4,555	4,000	0	4,623	
46th Senate District RPM	3,838	4,112	5,000	0	2,294	
47th Senate District RPM	0	9,565	5,390	0	1,389	
48th Senate District RPM	0	2,465	1,200	0	322	
48th Senate District RPM	486	0	390	0	82	T
49th Senate District RPM	2,849	7,320	5,300	0	2,921	
50A House District RPM	0	1,007	600	0	325	
50B House DistrictRPM	0	3,755	0	0	2,717	
50th Senate District RPM	1,087	847	570	0	0	T
51st Senate District RPM	302	201	276	0	1	T
51st Senate District RPM	0	3,895	1,900	0	759	
52A House District RPM	533	214	339	0	0	T
52B House District RPM	2,983	280	2,413	0	0	T
52nd Senate District RPM	0	4,822	375	0	1,302	

Political Party Units

Party Unit	Cash on Hand 1/1/02	Contributions Received	Contributions Made	Independent Expenditures	Cash on Hand 12/31/02	
53A House District RPM	2,019	3,888	2,300	0	938	
53B House District RPM	376	2,519	1,000	0	1,305	
53B House District RPM	2,897	2,180	0	0	2	T
54A House District RPM	6,966	4,967	10,377	0	571	
54B House District RPM	0	5,407	4,850	0	510	
54B House District RPM	410	570	980	0	0	T
55A House District RPM	0	350	400	0	195	
55B House District RPM	231	2,371	800	0	313	
56th Senate District RPM	1,458	10,278	3,080	0	2,173	
57th Senate District RPM	1,296	1,774	632	0	764	
58th Senate District RPM	5,147	280	0	0	3,947	
59th Senate District RPM	46	742	0	0	173	
60th Senate District RPM	553	1,982	50	0	1,412	
61st Senate District RPM	500	290	195	0	210	
62nd Senate District RPM	164	3,002	0	0	171	
63rd Senate District RPM	0	8,928	4,600	0	1,048	
63rd Senate District RPM/Minneapolis	1,368	5,089	5,761	0	0	T
63rd Senate District RPM/Richfield	367	200	248	0	20	T
64A House District RPM	323	720	0	0	344	
64B House District RPM	507	1,383	500	0	510	
65A House District RPM	375	0	375	0	0	T
65B House District RPM	123	0	0	0	123	
66A House District RPM	754	0	0	0	709	
66B House District RPM	1,450	4,946	1,275	0	3,651	
67A House District RPM	815	325	725	0	256	
67B House District RPM	2,260	1,900	2,200	0	359	
Aitkin County RPM	2,918	4,026	2,263	0	3,343	
Becker County New RPM	0	7,701	1,100	0	230	
Beltrami County RPM	50	3,000	2,000	0	750	
Big Stone County RPM	1,351	1,040	600	0	375	
Blue Earth County RPM	5,633	7,270	6,566	2,088	421	
Brown County RPM	3,629	2,525	4,150	113	4,751	
Carlton County RPM	520	1,185	361	0	1,047	
Carver County RPM	0	5,868	2,000	0	649	
Cass County RPM	428	1,470	1,130	0	555	

Political Party Units

Party Unit	Cash on Hand 1/1/02	Contributions Received	Contributions Made	Independent Expenditures	Cash on Hand 12/31/02
Chippewa County RPM	1,168	397	750	0	178
Chisago County RPM	232	2,761	1,932	0	288
Clay County RPM	0	13,057	3,600	0	1,398
Cook County RPM	176	0	0	0	176
Cottonwood County RPM	543	393	0	0	474
Crow Wing County RPM	1,110	1,715	0	0	1,359
Dodge County RPM	1,612	3,071	1,650	0	622
Douglas County RPM	1,996	8,004	3,000	0	291
Faribault County RPM	809	1,756	0	0	196
Fillmore County RPM	2,132	6,711	2,250	0	154
Freeborn County RPM	676	21,997	4,491	3,672	337
Goodhue County RPM	1,083	1,040	1,250	0	908
Grant County RPM	8,275	9,685	4,500	1,256	1,923
House RPM Campaign Committee	289,840	1,506,952	24,600	893,101	71,738
Houston County RPM	1,507	810	0	0	679
Hubbard County RPM	2,692	4,770	3,800	956	283
Isanti County RPM	994	845	800	0	723
Itasca County RPM	919	4,767	0	0	1,532
Jackson County RPM	885	2,848	1,215	0	2,518
Kanabec County RPM	225	476	0	0	40
Kandiyohi County RPM	2,208	8,127	1,286	0	1,006
Kittson County RPM	766	885	600	0	341
Koochiching County RPM	321	350	0	0	297
Lac qui Parle County RPM	3,459	6,032	5,032	1,475	378
Lake County RPM	1,348	225	0	0	1,443
Lake of the Woods RPM	327	75	0	0	334
LeSueur County RPM	1,698	6,320	2,700	0	1,551
Lincoln County RPM	104	3,421	1,650	0	38
Lyon County RPM	513	3,400	600	0	562
Mahnomen County RPM	321	350	0	0	39
Marshall County RPM	1,695	436	0	0	140
Martin County RPM	1,740	6,342	3,332	0	1,618
McLeod County RPM	6,671	6,445	3,850	0	4,036
Meeker County RPM	2,842	8,528	2,100	0	1,459
Mille Lacs County RPM	13	468	0	0	154

Political Party Units

Party Unit	Cash on Hand 1/1/02	Contributions Received	Contributions Made	Independent Expenditures	Cash on Hand 12/31/02	
Morrison County RPM	1,034	4,730	4,040	0	400	
Mower County Republicans	3,153	6,035	3,550	0	565	
Murray County RPM	441	3,695	3,200	0	1,165	
Nicollet County RPM	392	125	400	0	418	
Nobles County RPM	727	582	450	0	277	
Norman County RPM	1,975	1,335	1,950	0	392	
Olmsted County RPM	12,456	22,409	7,130	0	689	
OtterTail County RPM	0	4,471	1,700	0	728	
Pennington County RPM	1,176	3,054	1,200	0	909	
Pine County RPM	2,077	4,826	3,250	2,024	215	
Pipestone County RPM	5,055	3,790	2,300	0	1,919	
Polk County RPM	1,710	2,610	2,400	0	687	
Polk County RPM's 1B	571	0	571	0	0	T
Pope County RPM	4,107	2,771	4,000	0	811	
Red Lake County RPM	568	0	0	0	390	
Redwood County RPM	3,235	5,005	3,750	0	1,920	
Renville County RPM	1,589	3,470	1,500	0	737	
Republican Party of Minn	80,172	10,163,083	705,865	611,334	3,073	
Rice County RPM	1,000	1,603	400	0	1,038	
Rock County RPM	2,819	2,908	3,500	0	491	
Roseau County RPM	961	725	500	0	120	
Senate Victory Fund	60,003	572,333	75,450	141,634	14,416	
Sherburne County RPM	0	1,671	336	0	223	T
Sibley County RPM	38	3,774	1,000	0	0	
St Paul RPM	643	75	0	0	82	
Steele County RPM	1,979	4,795	2,900	0	764	
Stevens County RPM	761	1,975	300	0	510	
Swift County RPM	2,444	1,299	1,550	0	441	
Todd County RPM	1,496	390	902	0	26	
Traverse County RPM	1,698	1,905	1,050	0	1,041	
Wabasha County RPM	1,575	2,485	3,288	0	329	
Wadena County RPM	2,539	2,850	2,750	0	504	
Waseca County RPM	1,339	3,863	2,650	0	635	
Watonwan County RPM	1,268	894	0	0	1,191	
Wilkin County RPM	0	6,466	1,800	0	660	

Political Party Units

Party Unit	Cash on Hand 1/1/02	Contributions Received	Contributions Made	Independent Expenditures	Cash on Hand 12/31/02
Winona County RPM	5,872	10,752	9,350	0	6,961
Wright County RPM	1,197	2,738	2,321	0	319
Yellow Medicine County RPM	889	1,768	1,200	0	64
Subtotal	**742,959**	**12,916,670**	**1,203,940**	**1,662,654**	**218,069**
Green Party of Minnesota					
3rd Congressional District GPM	0	320	0	0	27
5th Congressional District GPM	243	3,793	39	0	1,525
7th Congressional District GPM	1,210	2,885	0	146	486
11th Senate District GPM	67	100	0	0	167
24th Senate District GPM	512	1,893	725	0	451
Anoka County GPM	163	801	0	0	225
Brainerd GPM	0	686	0	0	381
Clay County GPM	1,167	50	400	0	486
Cook County GPM	0	0	0	0	0 T
Dakota County GPM	50	671	0	0	50
Duluth GPM	359	6,626	0	0	792
Green Party of Minn	8,735	59,811	203	0	11,546
Itasca County GPM	0	0	0	0	0
Northfield GPM	770	362	0	0	492
Olmsted County GPM	139	1,048	0	0	484
Ottertail County GPM	208	0	0	0	208
Saint Cloud GPM	295	342	0	0	210
St Paul GPM	539	858	0	0	525
St. Louis Park GPM	77	310	0	0	340
Stevens County GPM	0	0	0	0	0
Wabasha/Goodhue Counties GPM	0	763	0	0	464
Washington County GPM	255	635	250	0	10
Winona County GPM	1,162	2,749	0	0	796
Subtotal	**15,951**	**84,703**	**1,617**	**146**	**10,930**
Independence Party of Minnesota					
1st Congressional District IPM	0	1,930	0	0	804
2nd Congressional District IPM	0	825	450	0	178
3rd Congressional District IPM	0	1,229	1,000	0	67
4th Congressional District IPM	473	483	175	0	137

Political Party Units

Party Unit	Cash on Hand 1/1/02	Contributions Received	Contributions Made	Independent Expenditures	Cash on Hand 12/31/02	
5th Congressional District IPM	93	973	442	0	311	
6th Congressional District IPM	0	956	0	0	849	
6th Congressional DistrictComm Ind Party of	464	1,034	1,251	0	0	T
8th Congressional District IPM	0	0	0	0	0	
Independence Party of Minn	1,042	67,185	589	0	22,540	
Independence Senate Caucus	0	4,000	0	0	4,000	
Subtotal	**2,072**	**78,613**	**3,906**	**0**	**27,751**	
Total	**1,700,358**	**30,486,583**	**3,578,771**	**4,373,772**	**503,465**	

Political Committees and Political Funds

Committee or Fund	Cash on Hand 1/1/02	Contributions Received	Contributions Made	Independent Expenditures	Cash on Hand 12/31/02	
Political Committees and Political Funds						
2nd Congressional Dist Constitution Party	34	238	0	0	0	T
4th Congressionl Dist Republican Labor Fe	0	0	0	0		
6th District Constitution Party	265	580	130	0	412	
8th Congressional District COPE AFL-CIO	11,069	16,873	500	0	9,816	
13th Senate District RPM	101	0	0	0	0	T
21st Century Democrats	14	57,000	56,250	0	879	
ADA Minn Chapter Political Fund	560	1,830	800	0	1,590	
AFL-CIO Southeast Central Labor Council	145	0	0	0	71	
AFSCME	0	656,132	656,132	0	0	
AFSCME Council 14 Local 1076	114	0	0	0	114	
AFSCME Council 14 PEOPLE Fund	10,252	79,567	35,072	0	20,666	
AFSCME Local 2508 Political	86	200	0	20	67	
AFSCME Local 2938	1,201	0	0	0	251	
AFSCME Local 306	1,200	4,200	300	1,500	3,000	
AFSCME Local 34 PEOPLE	5,432	9,300	3,800	0	8,539	
AFSCME Local 8 People Fund	2,491	1,950	0	0	4,060	
Aitkin County DFL Club	1,770	2,639	1,300	0	1,986	
Alarm PAC	1,867	554	0	0	1,263	
Alliance for Quality Healthcare	0	9,800	0	9,766	1,234	
Alliance of American Insurers PAC	42,416	15,646	300	0	27,359	T
Amalgamated Transit Union, Local 1005	700	33,590	20,875	1,600	11,815	
Ames Construction PAC	2,569	7,350	8,150	0	1,019	
Anoka County Constitution Party	247	65	0	0	122	
ARC PAC of Minn	2,840	4,996	4,150	0	1,263	
ARM - Political Action Comm	7,007	0	1,000	0	5,797	
Automotive Service Political Action Committ	1,351	1,830	800	0	2,381	
Bakers Local #22 Political Fund	689	0	0	0	39	
BAM-PAC	8,122	22,036	19,150	0	6,332	
BCA Agents Political Fund	4,529	0	250	0	3,875	
Beer PAC-Minn Beer Wholesalers Assoc	562	8,700	7,500	0	1,762	
Bemidji Central Labor Body AFL-CIO Pol F	1,186	0	1,100	0	569	
Best & Flanagan Political Fund	346	0	0	0	346	
Bike PAC	19,988	6,452	950	2,226	23,263	
BMC Industries Political Action Committee	331	0	0	0	131	
Bois Forte Political Education Fund	4,212	3,500	7,250	0	486	
Bowling Political Action Committee	1,389	0	200	0	1,189	
Branch 28, NALC Political Action Fund	656	4,711	0	0	2,830	
Brotherhood of Locomotive Engineers	7,105	3,106	3,500	0	3,710	
Building Trades C1-PAC Fund	178	2,000	2,000	0	178	
C C R N - PAC	0	958	0	0	626	
CAR, Committee of Automotive Retailers	58,777	56,975	82,825	0	23,147	A
CARE / PAC	27,323	29,957	23,400	0	19,037	

Political Committees and Political Funds

Committee or Fund	Cash on Hand 1/1/02	Contributions Received	Contributions Made	Independent Expenditures	Cash on Hand 12/31/02	
Carpenter's Local 1644 PAC	5,156	7,505	7,050	0	2,150	
Carpenters Union Local #87 PAF	40,171	30,107	31,950	0	12,885	
Central Minn AFL-CIO Trades & Labor Asse	707	202	125	0	784	
Champlin DFLers	200	0	0	0	200	
Choice Voter	18	100	0	0	88	
Citizens for Effective Leadership	0	4,250	0	0	526	
Citizens for Judicial Accounatbility	17	25	0	0	42	
Citizens for the Sensible Center	0	4,100	0	3,800	300	
Citizens for Truth in Campaigning	0	224	0	0	17	
City of Duluth Supervisory Assoc PAC	995	0	0	0	995	
Clean Water Action Voter Education Project	10,234	2,635	5,155	293	1,250	
Coalition for Democratic Values	0	75	0	0	32	
Committee for State Pro-life Candidates	75,032	170,680	3,458	173,856	3,257	
Committee of Nine PAC	1,225	28,500	24,950	0	4,635	
Committee of Thirteen Legislative Fund	15,850	27,150	35,300	0	7,700	
Committee to Draft Jason Lewis	0	0	0	0		T
Committee to Preserve Rural Values	0	20,500	0	0	18	
Committee to Retain the Appeals Court Jud	3,046	0	0	0	3,046	
Common Sense PAC	3,039	1,189	865	0	1,810	
Communication Workers of America Local	6,706	7,000	13,000	0	706	
Conservative Council	0	8,860	0	0	167	
Conservative Pro-Life Alliance	0	500	0	0	0	T
Constitution Party of Minn	2,289	6,545	0	0	836	
Council 65 Political Action Committee	921	0	0	0	921	
CUVOL	20,904	16,364	29,483	0	7,057	
CWA District 7 Political Education Committ	0	625	625	0	0	
CWA Local 7250 Political Fund	0	795	0	0	730	
CWA Minnesota State Council	0	7,900	6,200	0	1,700	
D&T Better Government Committee	3,625	0	0	0	3,626	
Dakota County Constitution Party	74	99	0	0	57	
Dedicated Americans for the Senate and th	629,900	12,500	11,000	0	0	T
Deer Hunters of Minn PAC	77	0	0	0	17	T
Democratic Congressional Campaign	16,453,847	2,698,550	1,602,136	0	0	T
Democratic Senatorial Campaign Committe	2,806	2,802,935	2,802,935	0	500	A
Dental Awareness	0	0	0	0	0	T
DFL Feminist Caucus - Candidates' Fund	3,943	0	0	0	3,943	
DFL Green Caucus	538	0	0	0	538	T
District 66 Choice Coalition	353	0	350	0	6	T
Dorsey Political Fund	3,567	113,509	81,875	0	35,071	
DRIVE- Democrat Republican Ind. Voter Ed	25,357	39,239	40,786	0	23,811	
Duininck Bros Inc Employee Political Action	0	2,080	0	0	2,025	
Dul Bldg Trades Vol Party Fund	1,112	999	850	0	576	
Duluth Central Labor Body COPE Fund	3,816	5,511	4,785	0	3,243	

Political Committees and Political Funds

Committee or Fund	Cash on Hand 1/1/02	Contributions Received	Contributions Made	Independent Expenditures	Cash on Hand 12/31/02	
Duluth Federation of Teachers Political Fun	0	0	0	0	0	
Duluth Women's Republican Club	1,300	0	0	0	600	
Edmund Burke PAC	813	0	200	0	63	T
Education Minn - Osseo PAC	635	10,372	1,200	0	2,580	
Education Minn PAC	129,390	1,393,022	450,300	1,083,767	142,620	
Electricians Local 242 IBEW PAC	1,121	951	600	0	322	
Electricians Local 343 IBEW Education Fun	913	20,000	0	0	918	
Elementary Principals' Action Committee	1,911	5,460	2,750	0	3,537	
Emily's List- Minn	930	6,000	4,000	0	820	
Engineers - Local 70, PEC	1,892	0	1,892	0	0	T
Faegre & Benson Ltd Liability Partnership	3,004	98,000	97,025	0	5,379	
Families for Property Tax Reform	1,902	0	0	0	1,526	
Family Advocates PAC	60	7,002	0	0	38	
Firefighters Assoc of Mpls Political Fund	17,670	5,359	700	0	21,529	
FIREPAC	0	10,750	10,500	0	0	T
First Judicial DistrictRepublican Committee	0	330	0	0	4	
Fond du Lac Committee of Political Ed	28,400	58,100	85,000	0	1,500	
Food PAC of Minn	12,390	12,540	21,250	0	3,459	
Freedom Club State PAC	44,406	49,250	10,000	78,508	48,886	
Friends of DFL Women	10,361	33,270	35,600	2,500	1,736	
Friends of the Minn Zoo	1,904	3,450	3,300	0	1,977	
Fryberger, Buchanan, Smith & Frederick PA	1,712	3,350	3,850	0	2,755	
Game and Fish Coalition	2,207	8,986	250	0	1,954	
GEM PAC	410	0	0	0	414	
GOP FC PAC	26,043	3,010	500	8,259	20,088	
Grassroots Party	12	0	0	0	0	
Gray Plant Mooty Mooty & Bennett Indepen	3,219	6,802	7,800	0	971	
GREAT (Great River Energy Action Team-S	3,857	785	1,950	0	2,692	
Great Plains Leadership Fund	250	0	250	0	0	TA
Greater Minn Conference Pol Action Comm	0	6,100	3,800	1,610	857	
Greater Minnesota Victory Fund	0	11,409	10,879	0	140	
Hammel Green & Abrahamson Inc PAC	1,954	4,450	200	0	2,908	
Health Partners Civic Affairs Council	791	2,403	2,700	0	298	
Hennepin County Republican Women's Clu	2,806	0	0	0	2,714	
Hennepin Cty Probation & Parole Officers U	1,832	768	1,700	0	50	
HINSJ PAC	0	5	0	0	5	
Hospitality Political Action Committee	14,992	52,655	29,100	0	21,831	
IAFF Local #3939 PAC	360	1,450	0	0	1,650	
IAFF-Local #1935 PAC	3,171	891	0	0	3,304	
IBEW 110 PAC	8,723	15,950	14,175	0	16,510	
IBEW Local #31 Volunteer COPE Fund	6,768	7,751	10,900	0	44	
IBEW Local 292 Political Education Fund	24,917	21,751	23,400	0	16,368	
IBPAT - PAT Legislative and Educational C	0	1,012,827	0	0	56,510	A

Political Committees and Political Funds

Committee or Fund	Cash on Hand 1/1/02	Contributions Received	Contributions Made	Independent Expenditures	Cash on Hand 12/31/02	
IFAPAC Minn	10,340	23,262	13,750	0	5,552	
Impact Minn	5,858	0	0	0	4,358	
Independent Community Bankers of Minn P	14,007	29,918	39,750	0	3,595	
Independent Teachers of Forest Lake	0	362	0	362	0	T
Inter Faculty Organization Lobby Fund	2,593	27,900	30,300	0	167	
International Union of Operating Engineers	6,127	5,098	5,100	0	3,625	
Intl Assn of Fire Fighters FIREPAC-ED	0	0	0	0		T
Intl Brotherhood of Elec Wkrs - Comm on E	643,170	165,821	179,555	0	614,435	
Iron Range Bldg Trades-PAF	1,405	955	1,700	0	506	
Iron Range Gun Owners PAC	37	68	0	0	46	
Iron Range Legislative Fund	1,061	1,854	200	0	2,414	
Iron Workers Local 512	300	9,700	9,000	0	100	
IUE Committee on Political Educ AFL-CIO	32,278	0	0	0		T
K&G/JWB PAC	50	1,228	1,150	0	0	T
Kandiyohi Co Business Leadership Fund	0	900	0	0	885	
Laborers' DistrictCouncil of Minn & ND Pol	22,766	188,374	188,700	0	2,303	
Lawyers Public Affairs Commission	11,230	0	6,700	0	5,330	
Leech Lake PAC	0	5,000	1,000	0	2,000	
Leonard, Street and Deinard PAC	3,336	17,798	13,510	0	5,393	
Let Freedom Ring	1,112	0	0	0	811	
Let Minnesota Vote	0	0	0	0	0	T
Libertarian Party of Minn	11,482	27,180	0	0	8,606	
Lindquist & Vennum Political Fund	5,582	9,550	2,200	0	9,597	
Lks & Plains Reg Cncl Carpenters & Joiner	21,965	128,791	82,600	0	34,386	
Local 1833 Political Fund IAMAW	245	7,044	6,450	0	289	
Local 28 Political Fund	1,423	27,000	18,380	0	6,748	
Local 59 Political Fund	7,234	51,450	72,900	0	35,265	
Local 7201 CWA Political Fund	754	247	0	0	939	
Local 851 Political Action Committee	3,108	6,298	550	0	865	
Local Action Political Action Committee	788	9,500	0	8,746	615	
Local S-6 IAFF Political Fund	1,846	0	250	0	1,596	
Lockridge Grindal Nauen P.L.L.P. State Pol	86	60,000	53,677	0	1,704	
Lommen Nelson Political Action Committee	0	2,250	2,100	0	25	
Lower Sioux Political Education Fund	769	65,000	64,500	0	869	
MAC-PAC	1,407	1,669	1,100	0	1,376	
MAFMIC Political Action Committee	5,767	7,985	11,055	0	2,365	
Mah Mah Wi No Min - I	84,849	100,000	142,800	11,007	116,160	
MAIDA (Minn Asian-Indian Democratic Ass	1,653	3	0	0	1,656	
Management Concerned for Public Educati	7,174	50	2,025	0	5,172	
MAPE-PAC	33,385	54,039	72,970	0	1,724	
Maslon Edelman Borman & Brand Pol Actio	7,268	0	1,250	0	5,768	
MEDPAC Minn Medical Political Action Co	34,590	61,256	57,150	4,291	8,009	
Messerli & Kramer Political Action Comm	3,366	24,900	23,475	0	2,081	

Political Committees and Political Funds

Committee or Fund	Cash on Hand 1/1/02	Contributions Received	Contributions Made	Independent Expenditures	Cash on Hand 12/31/02	
Metropolitan Good Government Coalition	108	0	0	0	99	
MFDA PAC	13,157	500	0	0	13,231	
MFT - Greenway Local 1330 COPE Fund	725	0	0	0	725	
MFT Political Fund (COPE)	0	0	0	0		T
Middle Management Assoc PAC	587	1,186	850	0	908	
Midwest Food Processors Political Action F	822	0	500	0	0	T
Minn AFL-CIO	7,868	1,892	117,438	0	816	
Minn AGPAC	1,517	1,500	1,250	0	1,153	
Minn Architects Political Action Comm	12,422	250	1,450	0	9,939	
Minn Assn of Automotive Brokers	60	170	0	0	170	
Minn Bank State PAC	15,397	20,511	24,019	0	8,128	
Minn Black Political Action Committee	0	100	0	0	100	
Minn Cable Comm Assoc - PAC	10,209	4,500	9,900	0	4,798	
Minn CAP -PAC	3,167	55	0	0	1,222	
Minn Chiropractic Political Action Comm	15,705	48,955	52,050	0	12,271	A
Minn Community Financial Serv Ctrs	1,086	1,800	0	0	2,850	
Minn Cons Off Leg Act Committee	734	2,500	2,050	0	872	
Minn Democrats	850	5,500	4,650	0	828	
Minn Dental Public Affairs Committee	43,740	31,680	44,450	0	32,540	
Minn DRIVE	75,428	211,568	33,030	0	57,725	
Minn Education League Fund for Better Sch	0	0	0	0	0	
Minn Electrical Assn PAC	1,410	2,140	950	0	1,018	
Minn Farm Credit Services PAC	1,117	4,645	4,200	0	1,409	
Minn Farmers Union PAC	1,576	4,507	1,500	0	4,454	
Minn Health PAC	9,394	24,223	21,900	0	11,140	
Minn IBEW State Council	1,794	28,700	28,550	0	1,915	
Minn Independent Insurance Agents PAC	4,052	4,650	2,800	0	5,887	
Minn Just PAC	24	0	0	0	0	T
Minn Licensed Beverage Assoc PAC	114	6,225	6,050	0	29	
Minn Life Committee	4,745	1,000	0	0	930	T
Minn Manufactured Home PAC	10,429	15,802	12,350	0	13,341	
Minn Milk PAC	1,436	3,890	4,750	0	455	
Minn NARAL Action Fund	864	16,135	1,053	499	2,537	
Minn Natural Health Coalition Action Netwo	116	0	0	0	0	T
Minn New Democrat Political Action Comm	1,055	0	0	0	1,055	
Minn Nurses Assn Pol Comm (MNA-PC)	16,960	43,680	28,865	13,121	1,970	
Minn Operators of Music and Amusement P	369	1,900	750	0	1,528	
Minn Optometric Political Action Comm	7,851	0	1,200	0	6,551	
Minn Organization for Vocational Educ	4,248	6,000	0	0	2,067	
Minn PEOPLE Committee	119,089	502,806	386,300	0	21,322	
Minn Physical Therapy PAC	3,257	6,609	3,300	0	4,435	
Minn Podiatry PAC	2,315	1	250	0	2,056	
Minn Police & Peace Officers Assoc Leg Fu	197,618	0	63,950	0	176,634	

Political Committees and Political Funds

Committee or Fund	Cash on Hand 1/1/02	Contributions Received	Contributions Made	Independent Expenditures	Cash on Hand 12/31/02	
Minn Power PAC	3,755	3,425	5,300	0	1,726	
Minn Professional Fire Fighters PAC	25,787	31,556	11,050	0	3,254	
Minn Progressive Vtrs Alliance(PRO-VOTE)	2,888	0	0	0	1,088	
Minn Public Defender PAC	716	0	0	0	666	T
Minn Republicans for Choice Political Actio	1,240	36,260	0	7,889	1,022	
Minn Retail Political Advocacy Fund	4,849	15,005	11,700	0	6,987	
Minn Service Station Assoc	1,214	1,866	700	0	2,272	
Minn State Council of H.E.R.E. Unions	739	0	5,750	0	530	
Minn State MNPL	9,425	20,013	7,350	0	2,408	
Minn State Patrol Troopers Assoc	14,754	11,727	13,150	0	13,331	
Minn Trucking Assn State PAC	13,003	25,073	16,000	0	21,533	
Minn Utility Labor Council PAC	587	5,200	700	0	287	
Minn Victory Committee	0	729,729	729,729	0	0	T
Minn Wheat Political Action Committee	17,474	4,375	4,800	0	13,742	
Minn Women's Campaign Fund State PAC	4,095	110,510	32,000	10,396	8,597	
Minn Women's Political Caucus/PAC	3,544	3,700	0	0	4,132	
Minneapolis Bldg & Construct Trades Coun	629	7,591	5,750	0	332	
Minneapolis Central Labor Union Council	3,791	26,100	5,300	0	13,129	
Minneapolis Fire Department Pensioners' P	3,590	11,595	12,450	0	4,250	
Minneapolis Firefighter's Relief Assn Pol Fd	15,942	30,740	41,600	0	4,404	
Minneapolis Municipal Retirement Assoc	24,203	20,240	43,000	0	1,443	
Minneapolis Police Relief Assoc	27,646	24,939	22,300	0	29,435	
Minneapolis Retired Police Assoc Political F	2,520	36,033	16,000	0	3,235	
Minnesotans for a Democratic Majority	255	350	0	0	31	
Minnesotan's for a Republican Majority	0	11,250	6,400	0	48	T
Minnesotans for a Responsible Majority	1,046	0	0	0	1,046	
Minnesotans for a Single House Legislature	4,387	21,000	0	0	42	
Minnesotans for Better Government	1,774	0	0	0	1,774	
Minnesotans for Lower Taxes	0	75,167	0	71,699	3,405	
Moderate Democrats	13	100	0	0	3	
Motel Operators Political Action Committee	1,257	0	750	0	507	
MRA PAC	0	1,526	1,350	0	0	T
MSCA-PAC	1,996	1,900	1,500	0	2,371	
MSP PAC	54	0	0	0	54	T
Multi Housing Political Action Committee	45,761	52,159	51,650	0	93,834	
NAIOP Economic Growth Fund	6,779	5,220	8,950	0	688	
NCRCC-MN-PAC	9,430	12,479	15,312	0	16,026	
New Democrat Network	147,300	0	0	0	147,300	T
Northeastern Minnesotans for Jobs	0	7,875	0	0	443	
Northwest Petroleum NPPAC	14,429	15,957	16,300	0	14,005	
NRA Political Victory Fund	2,549	77,687	150	62,392	3,881	
OCAWIU-COPE/Oil, Chem & Atom Wkrs Int	0	0	0	0		T
Oppenheimer State Political Fund	900	0	0	0	900	

Political Committees and Political Funds

Committee or Fund	Cash on Hand 1/1/02	Contributions Received	Contributions Made	Independent Expenditures	Cash on Hand 12/31/02	
Ottertail Power PAC	0	1,375	1,050	0	300	
PACE International Union	11,233	28,301	0	0	2,006	
Padilla Speer Beardsley Political Action Co	553	0	0	0	529	
Painters Union Local No 61 Political Action	12,781	5,408	10,000	0	6,789	
PAL 9 Natl Assoc of Letter Carriers	7,059	9,133	2,470	0	4,472	
Paper Allied-Ind Chem & Energy Workers I	2,727	793	0	0	3,520	
Parents / Teachers United for Academic Ex	0	0	0	0	0	T
Pelican PAC	0	1,500	0	0	1,500	
People in Construction Political Action Com	9,993	10,475	10,050	0	8,638	
People Power 2000	1,278	99	0	0	219	
PharmPAC	14,533	12,580	9,950	0	13,019	
Pine Bend PAC	7,986	7,750	10,600	0	4,510	
Pipe Fitters Local 539	13,769	13,838	23,250	0	2,187	
Planned Parenthood of Minn Action Fund	0	0	0	0	0	T
Plumbers & Pipefitters Local #589 Pol Actio	7,586	1,706	0	0	9,292	
Plumbers & Steamfitters Local 11 PAC Fun	0	4,884	1,000	0	3,884	
Plumbers & Steamfitters Local 589 PAC	7,051	0	6,708	0	0	T
Plumbers Local Union #15 COPE Account	598	14,700	14,000	0	657	
Police Officers Alliance of MN Pol Action Fu	0	0	0	0	0	
Police Officers Fed of Mpls Contingency Fu	30,204	29,122	38,850	0	12,315	
Political Action Fund of Duluth Firefighters	477	2,258	1,475	38	1,023	
Political Education Fund of Local 21	16,337	9,892	3,200	0	21,029	
Power P A C	0	12,400	10,100	0	2,221	
Prairie Island Indian Community PAC	3,366	165,000	140,550	0	29,908	
Principals' Action League	3,097	795	0	0	3,885	
Progressive Conservative Political Action C	654	1	0	0	511	
Progressive Minn	945	48,825	455	0	5,082	T
Public Emp Pension Serv Assn (PEPSA) Po	7,536	7,978	8,425	0	3,662	
Ramsey County Republicans	0	500	100	0	400	
Reading Railroad	0	0	0	0	0	
Reform Party of Minnesota	389	48	0	0	364	
Republican Pro-Life Caucus	100	477	500	0	77	
Republican Victory Club	1,359	1,676	0	0	15	
Retired Peoples Political Action Fund	26,454	7,165	16,000	0	16,434	
Richfield Republicans	2,444	0	0	0	2,270	
RKM&C Fund	8,496	182,500	181,800	0	2,404	
RMJ Political Fund	1,698	10,000	8,050	0	292	
Road PAC of Minn	21,353	51,430	58,750	0	11,757	
Robbinsdale Federation of Teachers COPE	4,005	0	750	0	3,175	
Rod Grams Minnesota Victory Club	1,371	23,659	0	0	1,856	
Rural Electric Political Action Comm	14,952	11,630	19,275	0	5,641	
Rural Minn Preservation	0	18,045	0	0	998	
Saint Paul Area Chamber of Commerce PA	9,244	40,950	9,975	10,024	14,339	

Political Committees and Political Funds

Committee or Fund	Cash on Hand 1/1/02	Contributions Received	Contributions Made	Independent Expenditures	Cash on Hand 12/31/02	
Saint Paulites Against Borrow and Spend	0	0	0	0		T
Savings Assns for Voter Educ & Responsibi	3,519	3,695	4,050	0	3,164	
School Lunch Bunch	139	708	352	0	495	
Schwan's Political Action Committee	17,336	39,507	200	0	28,779	
SEIU Local 113	511	7,500	6,700	0	1,511	
SEIU Minn State Council #7	3,455	108,990	99,271	5,400	82	
Service Employees Intl Union	189,415	7,189	277,000	0	2,009,942	
Shakopee Mdewakanton Sioux	3,054	146,500	141,250	0	8,244	
Sierra Club Political Committee	307	35,280	0	12,759	3,224	
SITCO PAC	34,399	19,725	39,186	0	14,221	
So Dakota Cty Labor Council COPE Fund	2,331	0	4,000	0	1,272	
SOF - PAC	8,118	10,200	17,600	0	538	
Southeast Metro Business PAC	21	1,608	0	0	0	
Southern Minn Sugar Cooperative PAC	530	3,000	3,000	0	530	
Sprinkler Fitters Local Union No 417	9,983	4,750	4,025	0	9,483	
St Cloud Area Chamber of Commerce PAC	846	3,900	0	0	842	
St Croix Valley Central Labor Union	6,874	6,587	8,818	399	2,447	
St Paul Pipefitters Local 455 PAC	14,307	26,044	24,444	0	7,737	
St Paul Supervisor's Organization Pol Fund	1,401	0	0	0	1,417	
St Paul Trades & Labor Assembly PAC	757	24,369	0	12,844	3,082	
St Paul Ward 4 DFL	1,205	0	0	0	1,205	
St Paul Ward 6 DFL	911	0	0	0	911	T
Stewartville IR Women	143	25	0	0	143	
Stonewall DFL (The)	2,151	22,618	0	1,309	303	
Suburban School Emp Local 284 Pol Act Fu	566	16,006	6,000	0	4,314	
TAC PAC 2705	485	622	700	0	407	
Taxpayers League MN Victory Fund	189	78,691	1,900	32,768	870	
Tenth Ward & Rural Ramsey DFL Donut Bo	20,079	146,100	60,000	0	52,708	
Together for Term Limits	6	0	0	0	146	
Transportation Political Education League-	502	4,602	12,250	0	3,606	
TRIAL-PAC	38,592	89,624	114,544	0	6,047	
Twin Cities Republican Assn	3,115	22,841	3,650	0	2,470	
U A Plumbers Local #34 Political Fund	3,596	7,440	5,550	0	3,005	
U of M Faculty Candidate Support Committ	6,581	0	5,600	0	967	
UAW Minn State CAP Council Political Fd	8,430	11,724	13,750	0	5,504	
Union Friends Fund-Direct Aid (UFF-DA)	146	0	0	0	147	
United Food & Commerical Workers, Counc	13,906	44,316	53,900	0	4,322	
United Northwest Sales Representatives As	840	0	0	0	840	T
United Steelworkers of America District #11	10,267	218,030	17,450	0	28,492	
USWA Local 4108 PAC	0	0	0	0	0	T
USWA LU 1938 PAC	400	268	200	0	468	
USWA LU 7263 PAC Fund	176	2,475	1,061	0	1,340	
UtiliCorp United--State PAC Minn Employee	175	1,373	350	0	1,061	

Political Committees and Political Funds

Committee or Fund	Cash on Hand 1/1/02	Contributions Received	Contributions Made	Independent Expenditures	Cash on Hand 12/31/02	
Volunteer Fire Fighter Political Committee	718	500	600	0	569	
VOTE - 66	7,139	6,000	2,850	0	8,280	
Vote Minnesota!	0	0	0	0	105	
Washington County Constitution Party	112	145	0	0	49	
Waste Management PAC of Minn	3,479	5,800	4,800	0	3,974	
Winthrop & Weinstine, PA Political Fund	1,450	4,364	4,850	0	964	
Womens Political Caucus - Ramsey County	1,955	3,015	950	0	0	T
Working Families Coalition	391	92,700	0	0	2,591	
Zelle Hofmann Voelbel Gette LLP	0	0	0	0	0	T
Burnsville Chamber PAC	0	1,650	0	0	465	
Coalition of MN Businesses PAC	35,560	110,650	0	139,441	4,846	
COLL PAC	0	1,380	0	0	1,930	
Duluth First	959	4,100	300	0	1,878	
Insurance Federation Political Action Comm	3,623	9,072	12,550	0	95	
Jobs Political Fund	75,653	58,000	80,700	36,215	91,540	
M H H A PAC	491	13,506	12,650	0	925	
MABC PAC	12,542	3,701	13,200	0	14,100	
Maple River Education Coalition PAC	6,834	6,331	0	0	340	
MCEA Political Action Committee	3,258	1,346	2,950	0	6,032	
Medical Alley Political Action Committee	1,304	0	0	0	1,074	
Minn ACORN Political Action Committee	948	4,709	0	2,093	3,334	
Minn Chamber of Commerce Leadership Fu	34,751	89,102	49,150	38,972	39,138	
Minn CPA's Public Affairs Committee	35,847	57,005	73,050	0	54,735	
Minn Eye PAC	16,419	3,760	21,250	0	17,572	
Minn League of Conservation Voters Politic	22,820	85,984	11,300	36,203	31,242	
Minn NOW PAC	2,134	1,199	1,890	0	877	
Minn PACE	3,957	3,206	1,600	0	3,515	
Minn Realtors Political Action Committee	225,517	169,174	91,250	17,169	202,120	
Minn Soybean	5,994	4,392	8,150	0	179	
Minneapolis Downtown Council PAC	2,474	9,210	5,550	0	2,988	
MN Corn	23,126	19,669	3,800	0	29,635	
MN Utility Investors Pol Action Fund	1,732	3,577	2,850	0	2,419	
MSA-PAC	13,481	13,435	20,450	0	6,566	
MUCA PAC (Minn Utility Contractors Assn)	4,907	3,550	3,200	0	4,879	
MWL Voter Outreach Political Fund	4,798	5,909	0	0	2,886	
Nat'l ProFamily Alliance	0	0	0	0		T
Neighbors for Life PAC	921	535	0	703	518	
NFIB/MN SAFE Trust	2,218	3,400	2,939	936	4,164	
Planned Parenthood of Minn Pol Action Fun	0	60,178	0	33,709	16,111	
Progressive Minn PAC	0	0	7,881	0	205	
Red Wing Area Business Leadership Coun	0	1,425	0	0	480	
Rochester Area Chamber of Comm Govt Ac	0	5,025	0	4,908	117	
TwinWest Chamber of Commerce PAC	16,231	10,000	14,705	2,868	6,149	

Political Committees and Political Funds

Committee or Fund	Cash on Hand 1/1/02	Contributions Received	Contributions Made	Independent Expenditures	Cash on Hand 12/31/02	
UNITE State & Local Election & Pol. Ed. Fu	19,829	116,000	0	0	0	T
VET-PAC of Minn	10,123	14,162	9,500	0	11,104	
Subtotal	**21,176,898**	**16,365,626**	**11,508,572**	**1,946,863**	**4,954,151**	
Total	**21,176,898**	**16,365,626**	**11,508,572**	**1,946,863**	**4,954,151**	

Independent Expenditures
Political Committees and Political Funds

Committee or Fund	Total
Education Minn PAC	$1,083,767
Committee for State Pro-life Candidates	$173,856
Coalition of MN Businesses PAC	$139,441
Freedom Club State PAC	$78,508
Minnesotans for Lower Taxes	$71,699
NRA Political Victory Fund	$62,392
Minn Chamber of Commerce Leadership Fund	$38,972
Jobs Political Fund	$36,215
Minn League of Conservation Voters Political Func	$36,203
Planned Parenthood of Minn Pol Action Fund	$33,709
Taxpayers League MN Victory Fund	$32,768
Minn Realtors Political Action Committee	$17,169
Minn Nurses Assn Pol Comm (MNA-PC)	$13,121
St Paul Trades & Labor Assembly PAC	$12,844
Sierra Club Political Committee	$12,759
Mah Mah Wi No Min - I	$11,007
Minn Women's Campaign Fund State PAC	$10,396
Saint Paul Area Chamber of Commerce PAC	$10,024
Alliance for Quality Healthcare	$9,766
Local Action Political Action Committee	$8,746
GOP FC PAC	$8,259
Minn Republicans for Choice Political Action Com	$7,889
SEIU Minn State Council #7	$5,400
Rochester Area Chamber of Comm Govt Action C	$4,908
MEDPAC Minn Medical Political Action Com	$4,291
Citizens for the Sensible Center	$3,800
TwinWest Chamber of Commerce PAC	$2,868
Friends of DFL Women	$2,500
Bike PAC	$2,226
Minn ACORN Political Action Committee	$2,093
Greater Minn Conference Pol Action Comm	$1,610
Amalgamated Transit Union, Local 1005	$1,600

Committee or Fund	Total
AFSCME Local 306	$1,500
Stonewall DFL (The)	$1,309
NFIB/MN SAFE Trust	$936
Neighbors for Life PAC	$703
Minn NARAL Action Fund	$499
St Croix Valley Central Labor Union	$399
Independent Teachers of Forest Lake	$362
Clean Water Action Voter Education Project	$293
Political Action Fund of Duluth Firefighters	$38
AFSCME Local 2508 Political	$20
Total	**$1,946,863**

Independent Expenditures by Political Committees and Party Units

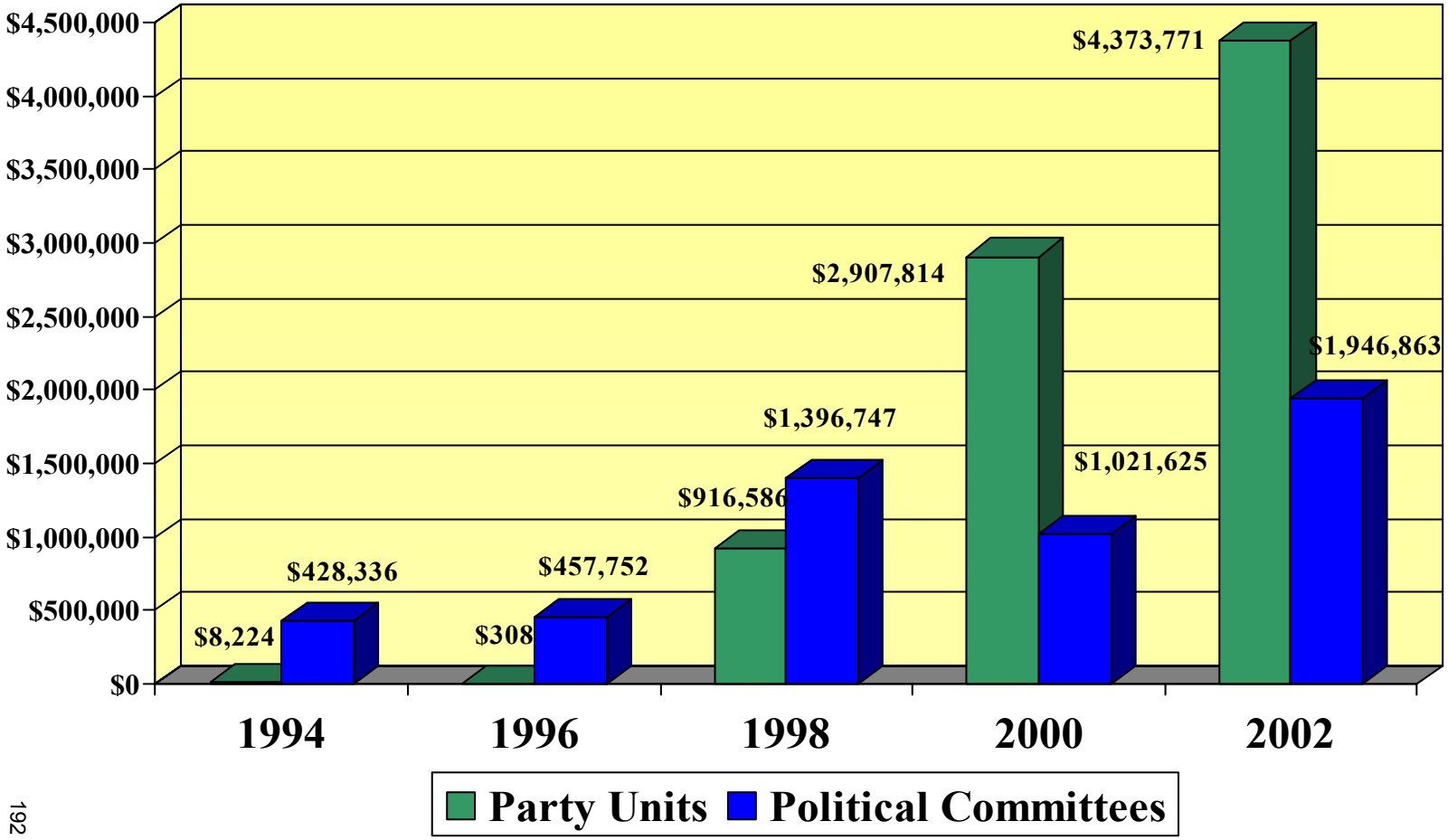

PUBLIC SUBSIDY AND DISBURSEMENTS
POLITICAL PARTIES

	DFL	RPM	GPM	IPM
Public Subsidy from previous year	$39,574	$15,823	$5,402	$ 5,631
Public Subsidy received in 2002	Amendment Pending	$34,093	Amendment Pending	$ 9,533
Total Available	Amendment Pending	$49,916	Amendment Pending	$15,164

Expenditures during 2002*

Party advertisements		$ 0		$ 7,115
Sample ballots		$ 0		$ 7,050
Telephone conversations		$ 0		$ 0
Party fundraising		$ 0		$ 0
Staff members		$ 0		$ 58
Total Expenditures		$ 0		$ 14,223
Total Public Subsidy on hand 12/31/02		$49,916		$ 955

*See Minn. Stat. §10A.275

Major Donors To Party Units, Political Committees and Political Funds

Democratic Farm Labor Party

1st Congressional District DFL

2nd Congressional District DFL	320
Blue Earth County DFL	240
Freeborn County DFL	320
Mower County DFL	220
	1,100

1st Senate District DFL

Bernard Lieder Volunteer Comm	330
Senator (LeRoy) Stumpf Reelection	690
	1,020

2nd Congressional DistrictDFL

1st Congressional District DFL	550
3rd Congressional District DFL	1,283
6th Congressional District DFL	608
34th Senate District DFL	270
Moravec, Sue	320
Weber, Eileen	220
	3,251

2nd Senate District DFL

Beltrami County DFL	300
Laborers' Dist Council of Minn & ND	1,000
Rod Skoe for State Rep	1,000
	2,300

3B House District DFL

Minn DFL State Central Committee	1,000
Fond du Lac Committee of Political	500
Laborers' Dist Council of Minn & ND	500
Minn PEOPLE Committee	500
Northwest Petroleum NPPAC	500
Plumbers & Steamfitters Local 589	500
Shakopee Mdewakanton Sioux	500
TRIAL-PAC	250
(Tom) Saxhaug for State Senate Co	250
Citizen Vol Comm for Irv Anderson	250
	4,750

3rd Congressional District DFL

6th Congressional District DFL	2,504
	2,504

3rd Senate District DFL

Micheletti, Thomas	250
Citizen Vol Comm for Irv Anderson	500
	750

5th Congressional District DFL

6th Congressional District DFL	272
	272

5th Senate District DFL

Micheletti, Thomas	250
CAR, Committee of Automotive Ret	300
Fryberger, Buchanan, Smith & Fred	248
TAC PAC 2705	1,000
TRIAL-PAC	250
United Steelworkers of America Dist	1,900
USWA LU 1938 PAC	1,000
(David) Tomassoni for State Senate	704
Citizens for (Anthony) Sertich	700
Tom Rukavina Campaign Committe	700
	7,052

6th Congressional District DFL

7th Congressional District DFL	813
Rapliner, John	390
IBEW Local 292 Political Education	300
	1,503

6th Senate District DFL

7th Senate District DFL	287
Lake County DFL	450
Lks & Plains Reg Cncl Carpenters &	500
	1,237

7th Congressional District DFL

2nd Congressional District DFL	1,975
15th Senate District DFL	220
Beltrami County DFL	360
Clay County DFL	220
Douglas County DFL	280
Kittson County DFL	415
Norman County DFL	310
Otter Tail County DFL	240
	4,020

7th Senate District DFL

6th Senate District DFL	218
Duluth DFL	1,000
	1,218

8th Congressional District DFL

7th Congressional District DFL	500
	500

9th Senate District DFL

Minn Trucking Assn State PAC	250
	250

11th Senate District DFL

CAR, Committee of Automotive Ret	500
Lks & Plains Reg Cncl Carpenters &	500
Mah Mah Wi No Min - I	500
MEDPAC Minn Medical Political Acti	500
Minn Chiropractic Political Action	1,000
Minn Dental Public Affairs Committe	1,500
Minn Health PAC	500
Minn PEOPLE Committee	1,000
Northwest Petroleum NPPAC	500
PharmPAC	250
SITCO PAC	400
	7,150

14th Senate District DFL

Opperman, Vance	500
Vote (Michael) Sharp!	249
	749

15th Senate District DFL

Opperman, Vance	500
Carpenter's Local 1644 PAC	250
Lks & Plains Reg Cncl Carpenters &	1,000
	1,750

17th Senate District DFL

Neighbors for Matt Entenza	250
	250

19th Senate District DFL

IBEW Local 292 Political Education	500
Neighbors for Matt Entenza	250
	750

20th Senate District DFL

21st Senate District DFL	520
Mah Mah Wi No Min - I	500
	1,020

21st Senate District DFL

Lyon County DFL	568
	568

22nd Senate District DFL

Nobles County DFL	262
Pipestone County DFL	516
Rock County DFL	490
Bois Forte Political Education Fund	250
Lockridge Grindal Nauen P.L.L.P. St	250
Lower Sioux Political Education Fun	500
Prairie Island Indian Community PA	500
Shakopee Mdewakanton Sioux	250
	3,018

23rd Senate District DFL

Brown County DFL	300
Burton, Verona	400
Huffman, Joan	232
Hofstede, Albert	300
Strusinski, William	250
Inter Faculty Organization Lobby Fu	450
Local 59 Political Fund	700
Minn IBEW State Council	250

Major Donors To Party Units, Political Committees and Political Funds

Minn PEOPLE Committee	400
Shakopee Mdewakanton Sioux	300
Citizens for Andy Evenson	800
Neighbors for Matt Entenza	1,500
	5,882

25th Senate District DFL

23rd Senate District DFL	550
Neighbors for Matt Entenza	250
	800

28th Senate District DFL

Hicks, Dan	612
Grindal, H Theodore	250
Dorsey Political Fund	250
Independent Community Bankers of	500
Inter Faculty Organization Lobby Fu	400
Lockridge Grindal Nauen P.L.L.P. St	500
Minn Health PAC	500
Northwest Petroleum NPPAC	500
Shakopee Mdewakanton Sioux	400
	3,912

32nd Senate District DFL

IBEW Local 292 Political Education	500
	500

34th New Senate District DFL

Carver County DFL	817
Eland 2000 (Marcia)	597
	1,414

35th Senate District DFL

Lks & Plains Reg Cncl Carpenters &	500
Shakopee Mdewakanton Sioux	250
	750

36th Senate District DFL

Lynette Mulvihill for Senate	887
	887

37th Senate District DFL

Rhonda Arkley for Senate	1,200
Volunteers for Mitchell (Dean)	400
	1,600

38th Senate District DFL

Fadel, Mitchell	250
Vento, Susan	250
Ames Construction PAC	500
Carpenter's Local 1644 PAC	500
Lks & Plains Reg Cncl Carpenters &	1,000
Local 59 Political Fund	600
Lower Sioux Political Education Fun	500
MAPE-PAC	500
Minn Trucking Assn State PAC	250
Savings Assns for Voter Educ & Res	250
Shakopee Mdewakanton Sioux	400
U of M Faculty Candidate Support C	250
(David) Tomassoni for State Senate	250
Moore (Gary) for Representative	750
People for (David) Johnson	1,000
	7,250

39th Senate District DFL

Grindal, H Theodore	250
Seck, Gerald	250
Insurance Federation Political Action	350
Lockridge Grindal Nauen P.L.L.P. St	500
Minn Cable Comm Assoc - PAC	250
Minn PEOPLE Committee	500
MUCA PAC (Minn Utility Contractors	300
SITCO PAC	500
TRIAL-PAC	250
	3,150

40th Senate District DFL

Minneapolis Municipal Retirement A	500
Neighbors for Matt Entenza	250
	750

41st Senate District DFL

42nd Senate District DFL	1,509
	1,509

42nd Senate DistrictDFL

42nd Senate District DFL	665
44th Senate District DFL	250
	915

43rd Senate District DFL

45th Senate District DFL	1,413
	1,413

44th Senate District DFL

45th Senate District DFL	314
Mondale, Ted	250
Opperman, Vance	1,000
AFSCME Council 14 PEOPLE Fund	500
Communication Workers of America	500
Food PAC of Minn	250
Local 59 Political Fund	800
Lockridge Grindal Nauen P.L.L.P. St	250
Mah Mah Wi No Min - I	250
Minn Health PAC	250
Minn Licensed Beverage Assoc PA	500
Minneapolis Firefighter's Relief Assn	500
Prairie Island Indian Community PA	500
RKM&C Fund	500
TRIAL-PAC	500
Minnesotans for (Matt) Entenza	250
Neighbors for Matt Entenza	250
	7,364

45th Senate District DFL

45th Senate District DFL	240
Committee of Thirteen Legislative F	250
Local 59 Political Fund	600
Mah Mah Wi No Min - I	500
Minn Trucking Assn State PAC	250
Minneapolis Municipal Retirement A	500
Prairie Island Indian Community PA	700
Shakopee Mdewakanton Sioux	500
Ness (Lance) Volunteer Comm	1,500
	5,040

46th Senate District DFL

Amalgamated Transit Union, Local	500
Education Minn - Osseo PAC	500
Faegre & Benson Ltd Liability Partn	300
IBEW Local 292 Political Education	250
Inter Faculty Organization Lobby Fu	400
Lks & Plains Reg Cncl Carpenters &	1,000
Lockridge Grindal Nauen P.L.L.P. St	600
MFT Political Fund (COPE)	1,000
Minn State Patrol Troopers Assoc	250
Minneapolis Municipal Retirement A	1,500
Pipe Fitters Local 539	1,000
Shakopee Mdewakanton Sioux	300
TRIAL-PAC	250
Neighbors for Matt Entenza	250
	8,100

47th Senate District DFL

48th Senate District DFL	1,081
49th Senate District DFL	472
DFL House Caucus	1,000
Amalgamated Transit Union, Local	400
Carpenter's Local 1644 PAC	300
Education Minn - Osseo PAC	500
Local 59 Political Fund	700
Minn DRIVE	300
Minn PEOPLE Committee	1,000
Minneapolis Central Labor Union Co	500
Minneapolis Retired Police Assoc P	500
Pipe Fitters Local 539	500
SEIU Minn State Council #7	500
TRIAL-PAC	500
Volunteers for Boynton (Mary) Com	3,044
	11,296

48th Senate District DFL

49th Senate District DFL	322
IBEW Local 292 Political Education	500
Lks & Plains Reg Cncl Carpenters &	500
Local 851 Political Action Committe	300
Shakopee Mdewakanton Sioux	500
(Kathleen) Sekhon Campaign Com	838
Campaign for Vince Stevens	500
	3,460

Major Donors To Party Units, Political Committees and Political Funds

50th Senate District DFL

48th Senate District DFL	206
52nd Senate District DFL	9,426
53rd Senate District DFL	2,459
54th Senate District DFL	476
Tenth Ward & Rural Ramsey DFL D	8,340
	20,907

51st Senate District DFL

48th Senate District DFL	941
51st Senate District DFL	808
52nd Senate District DFL	1,879
Opperman, Vance	1,000
Amalgamated Transit Union, Local	300
IBEW Local 292 Political Education	250
Minneapolis Central Labor Union Co	500
Minneapolis Municipal Retirement A	500
Pipe Fitters Local 539	1,000
Tenth Ward & Rural Ramsey DFL D	3,360
	10,537

52nd Senate District DFL

51st Senate District DFL	754
56th Senate District DFL	800
Lks & Plains Reg Cncl Carpenters &	500
Local 59 Political Fund	300
Mah Mah Wi No Min - I	500
U of M Faculty Candidate Support C	300
People for David Johnson	1,000
Rebecca Otto for School Board Com	263
	4,417

53rd Senate District DFL

51st Senate District DFL	314
53rd Senate District DFL	6,138
55th Senate District DFL	2,500
Tenth Ward & Rural Ramsey DFL D	11,640
Neighbors for Matt Entenza	250
	20,842

54th Senate District DFL

53rd Senate District DFL	5,261
Tenth Ward & Rural Ramsey DFL D	15,000
Neighbors for Matt Entenza	250
	20,511

55th Senate District DFL

53rd Senate District DFL	388
54th Senate District DFL	1,785
56th Senate District DFL	400
57th Senate District DFL	210
Tenth Ward & Rural Ramsey DFL D	6,600
	9,383

56th Senate District DFL

AFSCME Council 14 PEOPLE Fund	500
Local 59 Political Fund	400
Minn DRIVE	300
Minneapolis Municipal Retirement A	250
Prairie Island Indian Community PA	500
Shakopee Mdewakanton Sioux	500
St Croix Valley Central Labor Union	261
TRIAL-PAC	500
Neighbors for Matt Entenza	250
	3,461

57th Senate District DFL

Minn DFL State Central Committee	2,000
Erickson, James	500
McGill, John	250
Skoog, John	250
AFSCME Council 14 PEOPLE Fund	500
Local 59 Political Fund	400
Minn Chiropractic Political Action	500
Prairie Island Indian Community PA	400
St Croix Valley Central Labor Union	261
UAW Minn State CAP Council Politi	300
Minnesotans for (Matt) Entenza	250
Neighbors for Matt Entenza	250
Dakota County Unit 29	359
	6,220

58th Senate District DFL

Minneapolis Municipal Retirement A	500
Shakopee Mdewakanton Sioux	300
	800

59th Senate District DFL

Committee of Thirteen Legislative F	500
Volunteers for Phyllis Kahn	2,300
	2,800

60th Senate District DFL

63rd Senate District DFL	429
(Catherine) Shreves Volunteer Com	565
(Frank) Hornstein Volunteer Commit	250
Kelliher (Margaret) Volunteer Comm	313
Volunteers for Scott Dibble	581
	2,138

61st Senate District DFL

Wegeman, Linda	342
Shakopee Mdewakanton Sioux	300
	642

62nd Senate District DFL

63rd Senate District DFL	576
	576

63rd Senate District DFL

40th Senate District DFL	2,333
	2,333

64th Senate District DFL

66B House District DFL	2,540
Strusinski, William	250
Road PAC of Minn	300
	3,090

65th Senate District DFL

66th Senate District DFL	1,160
McDonough, Brigid	250
Prairie Island Indian Community PA	500
Sandra Pappas for Senate	750
	2,660

66A House District DFL

Rettman, Janice	411
Minn Chiropractic Political Action	500
	911

66B House District DFL

54th Senate District DFL	952
Tenth Ward & Rural Ramsey DFL D	15,000
	15,952

66th Senate District DFL

66A House District DFL	1,000
	1,000

Beltrami County DFL

Minn DFL State Central Committee	850
Cecil, Lorraine	461
Anthony Kinkel for State Senate	694
	2,005

Clay County DFL

(Rick) Stotts for Minn State House	470
Dudley Wells Volunteer Commitee	1,002
Volunteers for (John) Young	500
	1,972

Crow Wing County DFL

DFL House Caucus	950
Bisignani, Mark	500
Dickson, D Ross	250
Haselow, Justine	750
Haselow, Robert	1,050
Herman, Jeffrey	500
Kosiak, John	500
Nisi, Kurt	250
Spears, Wayne	500
Seck, Gerald	500
Mah Mah Wi No Min - I	2,500
Wellstone for Senate	250
	8,500

DFL House Caucus

58th Senate District DFL	1,250

Major Donors To Party Units, Political Committees and Political Funds

Minn DFL State Central Committee	462,447
Anfang, Dick	550
Armenio, Peter	250
Baker, Douglas	55,549
Barenscheer, Brian	500
Bellairs, Ellen	500
Benson, Scott	500
Berman, Michael	250
Bisignani, Mark	500
Blakeslee, Beverly	2,000
Bryant, Michael	250
Burns, Harry	500
Butler, Sandra	500
Carey, James	250
Carey, John	250
Chezick, Steven	250
Christensen, Robert	250
Coborn, Daniel	500
Cohen, Burt	350
Cohen, Rusty	350
Conley, Nancy	400
Conlin, Thomas	250
Cowles Jr, John	10,000
Cruzen, Patrick	250
Czajkowski, Andrew	250
Dale, Roger	250
Davis, Frances	500
Davnie, Jim	750
Dayton, Bruce	5,000
Dayton, Julia	500
Dayton, Kenneth	15,000
Dayton, Mark	10,000
Dickson, D Ross	500
Ducker, Thomas	250
Duddingston, Joan	300
Dulles, Frederic	210
Dusich, Bernard	250
Eisberg, John	250
Fine, Bianca Maria	500
Fitzmaurice, Matthew	250
Flannery, George	400
Flom, Katherine	250
Fluegel, Wilbur	250
Flynn, Patrick	250
Forster, Barbara	300
Goetz, John	250
Guisan-Dickinson, Catherine	230
Hale, Roger	250
Haselow, Robert	1,000
Hawn, Van	250
Herman, Jeffrey	500
Hornstein, Frank	350
Hornstein, Stephen	500
Huber, Mark	800
Huss, Alvin John	1,000
Isaacs, John	250
Johnson, James	250
Johnson, Kevin	250
Johnson, Sheldon	500
Jorstad, W H Jorstad	250
Kimball, June	250
Kluge, John	400
Kosiak, John	500
Levitt, Mrs. Richard	250
Lillehaug, Duane	500
McDonough, Brigid	250
Mcgill, John	250
Mendoza, Mia	250
Mendoza, Salvador	250
Mitau, Lee	250
Mondale, Ted	500
Mulvahill, Amy	1,000
Myers, Jerome	250
Noran, Steven	250
O Fallon, Daniel	250
Ogara, Deborah	250
Ogara, Richard	300
Opperman, Vance	15,000
Peterson, Kathleen	250
Pohlad, James	10,000
Pohlad, William	10,000
Riley, Peter	250
Roen, Craig	250
Sampson, Curtis	763
Sampson, Marian	763
Sands, Robert	250
Sarafolean, Steven	300
Savik, Sandra	250
Schenian, Dale	500
Schmidt, Steven	250
Schwebel, James	500
Schweiger, Paul	250
Sieben, Harry	5,250
Sieben, Michael	2,750
Sieben, William	2,000
Siekmeirer, John	500
Soucie, Lynn	250
Spears, Wayne	500
Stinski, R.	500
Streed, Mark	250
Strusinski, Donna	250
Stultz, Suzanne	250
Suk, Charles	250
Thorfinnson, Ross	250
Trooien, Gerald	5,000
Underwood, Cecil	700
Van Dyck, Sharon	500
Vento, Susan	250
Wade, Terry	250
Weinshel, Eric	250
Witebsky, Judy	210
Zelle, Charles	250
Zoldan, Bruce	250
Amundson, Kristen	2,850
Anderson, Wendell	750
Apitz, John	250
Asunma, Randy	250
Bohn, Ray	250
Carlson, Joel	450
Carnival, Douglas	250
Chapdelaine, Don	250
Cook, Judy	500
Corbid, John	250
Domke, John	250
Doyle, O'Brien	500
Erickson, James	500
Flaherty, Timothy	600
Ginsberg, Richard	250
Girard, James	500
Griffin, Phillip	500
Grindal, H Theodore	3,500
Huber, Mark	300
Jerich, Ronald	250
Johnson, G. Robert	250
Johnson, Kevin	250
Johnson, Todd	500
Keliher, Thomas	250
Kneeland, Christine	250
Kwilas, Anthony	250
Larson, Daniel	300
Laugtug, Loren	300
McGrann, William	1,000
Micheletti, Thomas	2,500
Morris, Randolph	250
Nelson, Richard	250
Redmond, Lawrence	2,750
Rice, Brian	1,000
Robertson, Michael	350
Samargia, Joe	250
Sampson, Randall	750
Schoenfeld, Gerald	250
Schreiber, William	250
Seck, Gerald	2,750
Sieben, James	500
Strusinski, William	900
Tangen, Angela	250
Thomas, Richard	500
Tilley, Barry	850
Tufenk, Steven	250
Vanasek, Robert	350
Wilson, Kingsley	500
Wright, Michael	500
AFSCME Local 34 PEOPLE	250
Amalgamated Transit Union, Local	5,250
BAM-PAC	1,000
Beer PAC-Minn Beer Wholesalers A	1,750
Bois Forte Political Education Fund	10,000
Brotherhood of Locomotive Engineer	1,000
CAR, Committee of Automotive Ret	6,000
CARE / PAC	2,000
Carpenters Union Local #87 PAF	6,000

Major Donors To Party Units, Political Committees and Political Funds

Committee of Nine PAC	1,500
Committee of Thirteen Legislative F	1,750
Communication Workers of America	3,500
CUVOL	3,500
CWA Minnesota State Council	1,000
Democratic Legislative Campaign C	17,000
Dorsey Political Fund	6,000
Education Minn PAC	75,000
Elementary Principals' Action Comm	750
Faegre & Benson Ltd Liability Partn	18,200
Fond du Lac Committee of Political	22,000
Food PAC of Minn	4,450
Friends of DFL Women	10,000
Friends of the Minn Zoo	500
Fryberger, Buchanan, Smith & Fred	450
Gray Plant Mooty Mooty & Bennett I	1,000
Great-State (Great River Energy Act	500
Health Partners Civic Affairs Counc	500
IBEW 110 PAC	250
IBEW Local 292 Political Education	500
Independent Community Bankers of	4,000
Inter Faculty Organization Lobby Fu	2,700
International Union of Operating En	500
Intl Brotherhood of Elec Wkrs - Com	500
Iron Range Bldg Trades-PAF	500
Iron Workers Local 512	1,000
Jobs Political Fund	1,000
K&G/JWB PAC	250
Laborers' Dist Council of Minn & ND	35,000
Lawyers Public Affairs Commission	1,300
Leonard, Street and Deinard PAC	1,000
Lks & Plains Reg Cncl Carpenters &	53,500
Local 1833 Political Fund IAMAW	1,000
Local 28 Political Fund	2,000
Local 59 Political Fund	11,100
Lockridge Grindal Nauen P.L.L.P. St	2,000
Lower Sioux Political Education Fun	17,000
MAFMIC Political Action Committee	250
Mah Mah Wi No Min - I	20,900
MAPE-PAC	25,750
MCEA Political Action Committee	500
MEDPAC Minn Medical Political Acti	5,000
Messerli & Kramer Political Action	1,950
Minn AFL-CIO	19,750
Minn AGPAC	250
Minn Assn of Collectors	250
Minn Bank State PAC	800
Minn Cable Comm Assoc - PAC	1,400
Minn Chamber of Commerce Leader	250
Minn Chiropractic Political Action	2,000
Minn CPA's Public Affairs Committe	13,500
Minn Democrats	1,500
Minn Dental Public Affairs Committe	1,000
Minn DRIVE	800
Minn Electrical Assn PAC	250
Minn Eye PAC	1,250
Minn Farmers Union PAC	250
Minn Health PAC	2,000
Minn IBEW State Council	5,000
Minn Licensed Beverage Assoc PA	1,250
Minn Manufactured Home PAC	1,500
Minn Milk PAC	1,550
Minn Nurses Assn Pol Comm (MNA	1,750
Minn Operators of Music and Amuse	250
Minn PEOPLE Committee	65,500
Minn Physical Therapy PAC	500
Minn Police & Peace Officers Assoc	10,000
Minn Power PAC	500
Minn Realtors Political Action Comm	10,000
Minn Soybean	1,500
Minn State Council of H.E.R.E. Unio	750
Minn State Patrol Troopers Assoc	2,000
Minn Trucking Assn State PAC	250
Minn Utility Labor Council PAC	1,000
Minneapolis Bldg & Construct Trade	250
Minneapolis Central Labor Union Co	250
Minneapolis Fire Department Pensio	1,500
Minneapolis Firefighter's Relief Assn	1,000
Minneapolis Municipal Retirement A	5,000
Minneapolis Police Relief Assoc	750
Minneapolis Retired Police Assoc P	900
MN Corn	250
MN Utility Investors Pol Action Fund	250
Motel Operators Political Action Co	250
MSA-PAC	1,000
Multi Housing Political Action Comm	5,700
North State PAC	250
Northwest Petroleum NPPAC	250
PAL 9 Natl Assoc of Letter Carriers	1,000
People in Construction Political Acti	250
PharmPAC	1,000
Pine Bend PAC	1,000
Pipe Fitters Local 539	1,250
Plumbers & Steamfitters Local 589	354
Plumbers Local Union #15 COPE Ac	6,000
Police Officers Fed of Mpls Conting	7,000
Political Action Committee	500
Political Education Fund of Local 2	1,000
POWER PAC	1,360
Prairie Island Indian Community PA	33,500
Public Emp Pension Serv Assn (PE	1,500
Retired Peoples Political Action Fun	4,000
RKM&C Fund	25,000
RMJ Political Fund	500
Road PAC of Minn	14,000
Rural Electric Political Action Com	750
SEIU Minn State Council #7	35,000
Shakopee Mdewakanton Sioux	47,500
SITCO PAC	1,900
SOF - PAC	250
Sprinkler Fitters Local Union No 417	500
St Paul Pipefitters Local 455 PAC	4,000
Transportation Political Education	3,500
TRIAL-PAC	37,035
U A Plumbers Local #34 Political Fu	500
UAW Minn State CAP Council Politi	1,500
VET-PAC of Minn	500
Waste Management PAC of Minn	750
Winthrop & Weinstine, PA Political	250
(David) Tomassoni for State Senate	500
(Joseph) Opatz Volunteer Committe	4,000
(Loren) Solberg Volunteer Committe	900
Alice Hausman Volunteer Committe	12,000
Ann Rest for Senate	3,000
Citizen Vol Comm for Irv Anderson	5,500
Citizens for (Anthony) Sertich	3,000
Citizens for Sharon Marko	400
Connie Bernardy Vol Committee	1,000
Cy Thao Campaign Committee	1,000
Doug Peterson Volunteer Committe	1,000
Friends of Gary Kubly for State Sen	500
Henry Kalis Volunteer Committee	1,100
Joe Atkins for State Rep	7,000
John Dorn Campaign Committee	2,000
Kelliher (Margaret) Volunteer Comm	2,000
Len Biernat Volunteer Committee	400
Loren Jennings for State Rep	5,000
Lyndon Carlson Campaign Committ	400
Mary Murphy Volunteer Comm	1,000
Michael Paymar Volunteer Committe	1,000
Mindy Greiling Volunteer Committee	5,000
Minnesotans for (Matt) Entenza	25,000
Neighbors for Carlos Mariani	1,000
Neighbors for Jim Davnie	500
Neighbors for Matt Entenza	2,500
Ness (Lance) Volunteer Comm	1,500
Orfield (Myron) Volunteer Committe	1,000
People for (David) Johnson	2,000
Thomas Pugh Volunteer Committee	6,500
Tim Mahoney for House	3,000
Tom Huntley Volunteer Comm	900
Tom Rukavina Campaign Committe	1,750
Volunteers for Bernhard Eken	1,000
Volunteers for Phyllis Kahn	3,500
Friends for Lisa Goodman	2,000
	1,579,619

Douglas County DFL

Arlan Kakac Campaign Committee	750
	750

Duluth DFL

Minn Health PAC	250
Political Action Fund of Duluth Fir	250
	500

Faribault County DFL

Henry Kalis Volunteer Committee	2,000
	2,000

Freeborn County DFL

Major Donors To Party Units, Political Committees and Political Funds

(Pat) Piper Volunteer Committee	500
Committee to Elect Paul Moore	410
	910

Hubbard County DFL

Corbid, Patricia	500
Anthony Kinkel for State Senate	694
Frank (Floyd) for Representative	1,935
	3,129

Kanabec County DFL

Northwest Petroleum NPPAC	500
	500

Kandiyohi County DFL

Minn DFL State Central Committee	3,600
MAPE-PAC	350
Minn Trucking Assn State PAC	400
	4,350

Koochiching County DFL

TRIAL-PAC	500
	500

Lac qui Parle County DFL

Greater Minn Conference Pol Action	500
Minnesotans for (Matt) Entenza	250
	750

Lyon County DFL

21st Senate District DFL	468
	468

Martin County DFL

Chuck Fowler for Senate Volunteer	300
	300

Meeker County DFL

Citizens for (Dale) Smolnisky	926
	926

Mille Lacs County DFL

Mah Mah Wi No Min - I	5,000
Prairie Island Indian Community PA	500
	5,500

Minn DFL State Central Committee

1st Congressional District DFL	4,000
2nd Congressional District DFL	2,350
2nd Senate District DFL	3,200
3rd Congressional District DFL	1,750
4th Congressional District DFL	500
5th Senate District DFL	5,000
7th Congressional District DFL	400
39th Senate District DFL	1,000
44th Senate District DFL	4,236
47th Senate District DFL	5,525
51st Senate District DFL	8,800
55th Senate District DFL	500
57th Senate District DFL	300
62nd Senate District DFL	4,000
66B House District DFL	7,700
Becker County DFL	800
DFL House Caucus	230,809
Hubbard County DFL	400
Pine County DFL	400
Rock County DFL	950
Senate Majority Caucus	546,082
Abraham, Daniel	10,000
Anderson, Nancy	10,000
Andreas, Dwayne	10,000
Angelos, Peter	15,000
Bartley, Anne	5,000
Berman, Michael	2,500
Bertram, Carp	5,000
Bing, Stephen	25,000
Bjork, David	1,000
Blitz, Charles	15,000
Bohnett, David	10,000
Bonderud, Kevin	1,000
Borders, John Jr.	500
Borlin, Marilyn	500
Bowman, Sharon	2,000
Buttenweiser, Peter	25,000
Chambers, Merle	1,000
Collins, Priscilla	1,000
Colombel, Eric	25,000
Colowick, Maryda	1,000
Conover, Catherine	3,500
Copham, David	25,000
Cowles Jr, John	170,000
Danbury, Thomas	1,000
Dayton, Bruce	15,000
Dayton, Eric	10,000
Dayton, Julia	20,000
Dayton, Kenneth	20,000
Dayton, Mark	120,000
Deal, James	4,000
Deikel, Ted	17,000
Demarest, Merry	1,000
Dimon, James	10,000
Dyson, Robert	20,000
Easton, Jennifer	3,000
Eychaner, Fred	50,000
Faricy Jr, John	5,000
Ferry, Sandra	25,000
Flannery, George	1,000
Forster, Barbara	5,000
Gabbert, John	500
Glaefke, Brook	2,000
Gossman, George	5,000
Greenfield, Constance	2,000
Gund, Louise	25,000
Hawkins, Blanche	1,000
Henley, Donald	5,000
Himovitz, Roger	10,000
Hindery, Leo	50,000
Honigfort, Linda	6,000
Hormel, James	1,000
Hull, Blair	1,000
Hunting, John	7,500
Jackson, Christopher	4,000
Jankowsky, Joel	2,500
Jobin-Leeds, Greg	10,000
Joslin, Mary	1,000
Joslin, William	1,000
Kaplan, Woody	1,000
Kayser, Thomas	5,000
Kerns, Gale	500
Kimball, Allen	2,500
Klein, Robert	12,500
Kramer, Orin	9,000
Krumme, Edwyn	1,000
LaRose, Mark	250
Leeds, Lilo	5,000
Leibach, Dale	1,000
Lewis, Bruce	1,000
Lewis, James	1,000
Lewis, Sharon	500
Lord, Henry	3,000
McFerrin, Debra	1,000
Messinger, Alida	60,000
Montgomery, Harle	4,000
Morgan, John	10,000
Muller, Robert	60,000
Niles, Don	500
Opperman, Vance	123,000
Oswald, Charles	10,000
Owens, Robert	25,000
Perry, Lisa	5,000
Petters, Thomas	45,000
Pohlad, Carl	17,500
Pohlad, James	15,000
Pohlad, William	7,500
Raitt, Bonnie	1,000
Redmond, Lawrence	5,500
Robert, Janet	50,000
Robert, Judith	16,000
Robert, Thomas	8,000
Robert, Tim	18,000
Rodin, Bonni	5,000
Romans, Lawrence	500
Rosbrow, Patricia	5,000
Rose, Gayle	1,000
Rosenfield, John	500
Ryan, Robert	5,000
Sandler, Herbert	5,000
Schlosstein, Ralph	5,000
Segall, Miriam	500
Simon, Bren	25,000

Major Donors To Party Units, Political Committees and Political Funds

Smirnoff, Sergei Jr.	1,000
Smith, Tina	5,000
Soros-Colombel, Andrea	25,000
Stanley, Joe	1,000
Steiner, David	6,000
Stern, David	15,000
Stupak, Robert	1,000
Sullivan, Judith	1,000
Swift, Michael	400
Thomas, Robert	8,000
Tobias, Andrew	5,000
Trooien, Gerald	7,500
Tuttle, Emily	7,000
Valenti, Jack	4,000
Varis, Agnes	35,000
Wade, Terry	1,000
Walser, RJ	15,000
Wark, Mary	7,500
Watson, Mary	1,000
Williams, Terrence	350
Wishnick, Harriet	1,000
Wofford, Harris	1,000
Yackel, John	17,000
Elwood, Ron	500
21st Century Democrats	46,750
AFSCME	2,583
AFSCME Council 14 PEOPLE Fund	255,000
AFSCME Local 306	300
Amalgamated Transit Union, Local	575
Beer PAC-Minn Beer Wholesalers A	250
Bois Forte Political Education Fund	1,000
Branch 28, NALC Political Action	1,250
CAR, Committee of Automotive Ret	4,000
Committee of Nine PAC	500
Committee of Thirteen Legislative F	1,000
Common Sense PAC	250
Communication Workers of America	1,000
CWA District 7 Political Education	625
CWA Minnesota State Council	2,500
Democratic Congressional Campaig	1,602,136
Democratic Senatorial Campaign Co	6,151,793
DFL Feminist Caucus - Candidates'	500
Dorsey Political Fund	6,000
DRIVE- Democrat Republican Ind. V	10,000
Duluth Central Labor Body COPE Fu	3,260
Education Minn PAC	171,750
Faegre & Benson Ltd Liability Partn	1,500
Fond du Lac Committee of Political	13,000
Great Plains Leadership Fund	250
IBEW Local #31 Volunteer COPE F	600
IBEW Local 292 Political Education	66,555
Inter Faculty Organization Lobby Fu	250
International Union of Operating En	1,000
Intl Brotherhood of Elec Wkrs - Com	105,000
Iron Workers Local 512	300
Laborers' Dist Council of Minn & ND	86,000
Lks & Plains Reg Cncl Carpenters &	6,000
Local 28 Political Fund	3,000
Local 59 Political Fund	13,600
Lockridge Grindal Nauen P.L.L.P. St	1,800
Lower Sioux Political Education Fun	10,000
Mah Mah Wi No Min - I	42,250
MAPE-PAC	22,500
Minn AFL-CIO	52,500
Minn Cable Comm Assoc - PAC	500
Minn Chiropractic Political Action	2,000
Minn DRIVE	68,200
Minn Farmers Union PAC	1,000
Minn IBEW State Council	11,250
Minn League of Conservation Voters	2,000
Minn PEOPLE Committee	211,250
Minn Police & Peace Officers Assoc	10,000
Minn Professional Fire Fighters PAC	10,000
Minn State Council of H.E.R.E. Unio	3,100
Minn State MNPL	5,000
Minn Utility Labor Council PAC	2,200
Minneapolis Central Labor Union Co	1,350
Minneapolis Municipal Retirement A	20,500
Painters Union Local No 61 Political	1,950
PAL 9 Natl Assoc of Letter Carriers	1,250
Pipe Fitters Local 539	1,000
Prairie Island Indian Community PA	4,250
RKM&C Fund	63,500
Road PAC of Minn	1,000
SEIU Local 113	2,000
SEIU Minn State Council #7	36,050
Service Employees Intl Union	252,000
Shakopee Mdewakanton Sioux	45,800
Sprinkler Fitters Local Union No 417	300
St Paul Pipefitters Local 455 PAC	3,000
Stonewall DFL (The)	1,000
Transportation Political Education	6,250
TRIAL-PAC	8,250
UAW Minn State CAP Council Politi	124,500
United Food & Commerical Workers	100,000
United Steelworkers of America Dist	60,000
(David) Tomassoni for State Senate	2,125
(Yvonne) Prettner Solon Vol Comm	1,000
Anderson (Todd) for State Rep	2,000
Anthony Kinkel for State Senate	500
Beck Lourey for Governor Comm	1,490
Citizen Vol Comm for Irv Anderson	1,600
Citizens for (Anthony) Sertich	2,550
Citizens to Elect Al Juhnke	700
Doug Peterson Volunteer Committe	6,200
Ellen Anderson for Senate Vol Com	700
Friends of Tom Bakk	1,050
George McMahon Volunteer Comm	700
Greg Gray for State Auditor	1,000
Gregory Gray Volunteer Committee	300
Harold Finn for Senate	17,535
Henry Kalis Volunteer Committee	1,520
Joe Opatz Volunteer Committee	550
John Hottinger Reelection Comm	250
Kelliher (Margaret) Volunteer Comm	650
Larry Pogemiller for Senate Vol Co	2,500
Linda Higgins Volunteer Committee	1,725
Minnesotans for (Matt) Entenza	2,150
Neighbors for Carlos Mariani	250
Neighbors for Matt Entenza	2,500
Ness (Lance) Volunteer Comm	500
Orfield (Myron) Volunteer Committe	375
People for Dan Larson	2,000
People for David Johnson	5,700
Richard Cohen Volunteer Comm	500
Ring (Twyla) for Senate	500
Roger Moe for Minnesota	6,300
Ron Latz Volunteer Committee	260
Rubenstein (Doris) in Minn House	2,365
Tom Rukavina Campaign Committe	1,600
Victoria Reinhardt for State Auditor	640
Volunteers for Scott Dibble	1,311
American Federation of Teachers C	25,000
Cherryhomes Vol Comm	3,000
Committee for Democratic Future	2,500
CWA COPE PCC	125,000
Democratic Governors Association	399,000
DNC Non FederL	632,186
Goodman,Lisa	600
Human Rights Campaign	5,000
Klobuchar,Volunteer	4,950
MTS Systems PAC	500
National Leadership PAC	20,000
RI Political	20,000
Silkensen, John	1,000
South Dakota Democratic Party	212,000
UAW V CAP	10,000
VINEPAC	1,000
	13,683,110

Minneapolis DFL Committee

Melendez, Brian	542
Local 59 Political Fund	250
Garnett Library Bd Comm	990
Joan Campbell Committee	432
Joe Biernat Committee	1,500
Neighbors for Abbott	986
Patrick Peterson Committee	865
Rochelle Grave Committee	990
Scott A Benson Committee	500
Tracy Nordstrom Committee	540
Walt Dziedzic Committee	715
	8,310

Morrison County DFL

CUVOL	250
Local 59 Political Fund	300
Minn Health PAC	500
	1,050

Mower County DFL

Major Donors To Party Units, Political Committees and Political Funds

Frederickson, Florence	500
United Food & Commerical Workers	700
Pat Piper Volunteer Committee	525
Rob Leighton for State Rep	300
	2,025

Murray County DFL

Minn PEOPLE Committee	500
	500

Olmsted County DFL

Minn DFL State Central Committee	1,100
Lanzy, Garrett	250
Nelson, Diana	300
Blanchard (Dave) Volunteer Commit	470
	2,120

Pine County DFL

Strusinski, William	250
CAR, Committee of Automotive Ret	500
Mah Mah Wi No Min - I	1,700
	2,450

Pipestone County DFL

21st Senate District DFL	416
	416

Polk County DFL

Edgar Olson Volunteer Committee	1,797
	1,797

Pope County DFL

Bennett, Glenn	500
	500

Rice County DFL

Minn DFL State Central Committee	410
	410

Rock County DFL

21st Senate District DFL	390
	390

Scott County DFL

Shakopee Mdewakanton Sioux	250
	250

Senate Majority Caucus

58th Senate District DFL	1,250
Minn DFL State Central Committee	158,000
Senate Majority Caucus	13,177
Ahlers, Linda	500
Ames, Richard	500
Andeen, Birger	2,500
Anderson, John	500
Anderson, Richard	1,000
Arney, Joel	250
Bachman, Karen	500
Bachman, Ruth	500
Balakrishna, Sudhindar	1,000
Barenscheer, Brian	500
Barrett, Thomas	250
Bellairs, Ellen	250
Berg, Thomas	250
Binger, Virginia	500
Bishop, Jonathon	250
Bishop, Lois	250
Bisignani, Mark	500
Blanch, Jane Robertson	250
Boarman, Jack	250
Bowman, Sharon	300
Breyer, Karl	1,000
Christensen, Robert	250
Ciresi, Michael	1,000
Cochran, Charles	275
Cohen, Audrey	1,000
Conner, Joel	500
Constance, Otis	300
Cowles Jr, John	12,500
Crossman, Scott	250
Cruzen, Patrick	250
Daniels Jr, John	250
Daniels, Lisa	250
Davies, Pat	300
Davis, Frances	500
Dayton, Julia	5,000
Dayton, Kenneth	10,000
Dayton, Mark	5,000
Dayton, Mary Lee	250
Desimone, Livio	1,000
Diaz, M.D., Richard	500
Dickerson, Jon	1,000
Dicklich, Ronald	300
Dickson, D Ross	1,000
Doom, Tony	250
Doot, Guy	250
Doot, Jennifr	500
Engelsma, Bruce	250
Etzwiler, Marion	500
Flint, Tina	2,500
Fraser, Donald	250
Freeman, Jane	250
French, John	350
Goldenberg, J.R.	250
Goldner, Michael	500
Guttormson, Ronald	300
Haddeland, William	250
Hall, Lynda	300
Hallberg, Mark	250
Hannaford, Elizabeth	500
Hanson, David	250
Hanson, Mildred	300
Harper, William	250
Haselow, Justine	250
Haselow, Robert	8,000
Hedstrom, Mary Jane	500
Hendry, Bruce	500
Herman, Jeffrey	1,250
Hillstrom, Bradley	500
Humphrey III, Hubert	350
Hutcheson, Susanne	250
Jain, Ashok	1,000
Johnson, Eric	1,250
Jorgenson, Julie	500
Jorstad, David	250
Jundt, Mary Joann	500
Junek, John	500
Kaplan, Samuel	750
Keffeler, Jean	1,000
Keith, A.	750
Kelly, William	500
Kiedrowski, Jay	250
Kingrey, John	250
Kitchak, Peter	500
Kitto, Mary	250
Kosiak, John	1,500
Krikava, Steven	250
Kukielka, Thomas	800
Lang, A Scheffer	250
Larson, Nancy	225
Lentestey, Susan	500
Lifson, Arnold	250
Lillehaug, Duane	250
Lynch, Leland	5,000
Martin, Jennifer	250
Maziar, Christine	250
McCannel, Malcolm	250
McNamara, Richard	5,000
Mendoza, Mia	500
Mendoza, Salvador	500
Meshbesher, Ronald	250
Messinger, Alida	5,000
Minkkinen, David	500
Moar, James	500
Mondale, Ted	500
Myers, Jerome	250
Nisi, Kurt	1,250
Novak, Steven	250
O Connor, Patrick	1,000
Ogren, Sandra	250
Olson, Alec	250
Olson, Deborah	1,000
Olson, Douglas	500
Opperman, Vance	12,000
Otis, Constance	300
Otten, Louise	500
Page, David	400
Pederson, Deborah	1,000
Perlman, Lawrence	1,000
Peterson, Cory	250

Major Donors To Party Units, Political Committees and Political Funds

Peterson, DL	250
Peterson, Donna	250
Peterson, Robin	250
Peterson,, Paul	250
Petters, Thomas	2,000
Pfutzenreuter, Richard	250
Plunkett III, Hugh	500
Pohlad, Carl	1,000
Pohlad, James	11,000
Pohlad, Robert	1,000
Pohlad, William	11,000
Riley, Peter	250
Robert, Janet	1,000
Robertson, Blanch Jane	250
Romanstein, Stanley	250
Rondeau, Eugene	250
Rosenbaum, Robert	500
Rothchild, Kennon	500
Rubin, Kathryn	250
Sampson, Curtis	1,500
Sandberg, Bert	500
Schenian, Dale	500
Schwebel, James	250
Shea, Andrew	250
Sheehy, Lee	250
Sieben, William	1,250
Siekmeirer, John	500
Singh, Chadha Harpreet	900
Spears, Wayne	1,800
Speer, Nancy	500
Sperduto, Paul	500
Steiner, Paul	500
Thatcher, Paul Rexford, Sr.	250
Turner, Beverly	450
Tuttle, Anne	600
Van Dyck, Sharon	250
Vaughn, Mary	500
Von Blon, Philip	500
Voss, Gordon	250
Weiser, Marjorie	1,000
Wellman, James	300
Wilensky, Scott	750
Wright, Michael	500
Zelle, Charles	1,000
Zoldan, Bruce	250
Amundson, Kristen	250
Anderson, Wendell	500
Benner, Robert	750
Bohn, Ray	250
Borden, Winston	250
Breitinger, Jennifer	250
Brown, Charles	500
Carlson, Keith	250
Cerkvenik, Gary	500
Choi, John	500
Cohen, Philip	250
Cook, Judy	750
Corbid, John	500
DeMay, James	500
Diehl, John	500
Dioury, Susan	250
Dorfman, Glenn	3,000
Doyle, O'Brien	250
Erickson, James	500
Flaherty, Timothy	2,750
Franke, Roger	300
Ginsberg, Richard	250
Goff, Robert	250
Griffin, Phillip	250
Heller, Tom	250
Hood, Christopher	1,000
Isaacs, John	250
James, Karen	275
Jerich, Valerie	250
Kaul, John	250
Kleven, Bruce	250
Knapp, John	550
Kneeland, Christine	250
Kozak, Andrew	600
Maccabee, Paula	250
Micheletti, Thomas	2,500
Naumann, Joyce	250
Nelson, Richard	250
Poul, Thomas	350
Prahl, Paula	250
Rapp, Todd	300
Redmond, Lawrence	600
Rice, Brian	500
Robertson, Michael	500
Rockne, Sue	250
Samargia, Joe	250
Sampson, Randall	500
Seck, Gerald	500
Sieben, James	250
Skubic, Mark	400
Spano, Wyman	1,250
Sparby, David	250
Strusinski, William	750
Tennessen, Robert	500
Tilley, Barry	500
Vanasek, Robert	350
Vento, Susan	250
Wilson, Kingsley	500
Young, Randall	500
AFSCME Council 14 PEOPLE Fund	2,800
Amalgamated Transit Union, Local	500
Ames Construction PAC	1,000
Automotive Service Political Action	350
BAM-PAC	2,000
Bike PAC	250
Bois Forte Political Education Fund	750
Brotherhood of Locomotive Engineer	500
CAR, Committee of Automotive Ret	9,800
CARE / PAC	7,000
Carpenters Union Local #87 PAF	10,250
COLL PAC	250
Committee of Nine PAC	1,500
Committee of Thirteen Legislative F	2,000
Communication Workers of America	3,500
CUVOL	6,000
CWA Minnesota State Council	1,000
Dorsey Political Fund	9,500
Education Minn PAC	75,000
Elementary Principals' Action Comm	750
Faegre & Benson Ltd Liability Partn	16,100
Fond du Lac Committee of Political	10,500
Food PAC of Minn	5,250
Friends of DFL Women	7,000
Friends of the Minn Zoo	250
Fryberger, Buchanan, Smith & Fred	450
Gray Plant Mooty Mooty & Bennett I	1,750
Greater Minn Conference Pol Action	267
Great-State (Great River Energy Act	850
Health Partners Civic Affairs Counc	500
IBEW Local 292 Political Education	500
Independent Community Bankers of	5,000
Insurance Federation Political Action	500
Inter Faculty Organization Lobby Fu	5,250
International Union of Operating En	250
Iron Range Bldg Trades-PAF	500
Iron Workers Local 512	500
Jobs Political Fund	1,000
K&G/JWB PAC	250
Laborers' Dist Council of Minn & ND	15,250
Lawyers Public Affairs Commission	1,300
Leonard, Street and Deinard PAC	1,500
Lks & Plains Reg Cncl Carpenters &	54,500
Local 1833 Political Fund IAMAW	1,000
Local 28 Political Fund	1,750
Local 59 Political Fund	15,700
Local 851 Political Action Committe	250
Lockridge Grindal Nauen P.L.L.P. St	8,600
Lower Sioux Political Education Fun	13,000
M H H A PAC	5,000
MAFMIC Political Action Committee	700
Mah Mah Wi No Min - I	11,500
Management Concerned for Public	500
MAPE-PAC	10,000
MCEA Political Action Committee	500
MEDPAC Minn Medical Political Acti	6,000
Messerli & Kramer Political Action	2,700
Middle Management Assoc PAC	250
Minn ACORN Political Action Commi	500
Minn AFL-CIO	14,500
Minn AGPAC	500
Minn Architects Political Action Co	350
Minn Bank State PAC	2,700
Minn Cable Comm Assoc - PAC	2,000
Minn Chamber of Commerce Leader	500
Minn Chiropractic Political Action	3,500
Minn CPA's Public Affairs Committe	14,000

Major Donors To Party Units, Political Committees and Political Funds

Minn Dental Public Affairs Committe	500
Minn DRIVE	3,100
Minn Eye PAC	3,500
Minn Farmers Union PAC	250
Minn Health PAC	2,000
Minn IBEW State Council	5,000
Minn Licensed Beverage Assoc PA	1,250
Minn Manufactured Home PAC	3,250
Minn Milk PAC	1,500
Minn Nurses Assn Pol Comm (MNA	7,750
Minn Operators of Music and Amuse	250
Minn PEOPLE Committee	35,250
Minn Physical Therapy PAC	250
Minn Police & Peace Officers Assoc	5,000
Minn Professional Fire Fighters PAC	5,000
Minn Realtors Political Action Comm	10,000
Minn Retail Political Advocacy Fund	750
Minn Soybean	500
Minn State Council of H.E.R.E. Unio	1,000
Minn State Patrol Troopers Assoc	1,000
Minn Trucking Assn State PAC	1,000
Minn Utility Labor Council PAC	1,000
Minneapolis Bldg & Construct Trade	250
Minneapolis Central Labor Union Co	500
Minneapolis Downtown Council PAC	2,500
Minneapolis Fire Department Pensio	1,000
Minneapolis Firefighter's Relief Assn	3,500
Minneapolis Municipal Retirement A	5,000
Minneapolis Police Relief Assoc	750
Minneapolis Retired Police Assoc P	500
MN Utility Investors Pol Action Fund	500
Motel Operators Political Action Co	250
MSA-PAC	3,000
MUCA PAC (Minn Utility Contractors	500
Multi Housing Political Action Comm	8,250
NAIOP Economic Growth Fund	1,000
NCRCC-MN-PAC	812
Northwest Petroleum NPPAC	250
Painters Union Local No 61 Political	250
People in Construction Political Acti	2,000
PharmPAC	1,000
Pine Bend PAC	2,000
Pipe Fitters Local 539	1,000
Plumbers & Steamfitters Local 589	354
Plumbers Local Union #15 COPE Ac	6,000
Police Officers Fed of Mpls Conting	4,750
Political Action Committee	500
Political Education Fund of Local 2	1,000
Power P A C	2,750
Prairie Island Indian Community PA	50,500
Public Emp Pension Serv Assn (PE	1,250
Retired Peoples Political Action Fun	4,000
RKM&C Fund	21,000
Road PAC of Minn	14,750
Rural Electric Political Action Com	750
Savings Assns for Voter Educ & Res	1,000
SEIU Local 113	750
SEIU Minn State Council #7	55,750
Shakopee Mdewakanton Sioux	27,300
SITCO PAC	1,000
Sprinkler Fitters Local Union No 417	500
St Paul Pipefitters Local 455 PAC	5,000
Transportation Political Education	2,750
TRIAL-PAC	20,525
TwinWest Chamber of Commerce P	500
U A Plumbers Local #34 Political Fu	250
U of M Faculty Candidate Support C	700
UAW Minn State CAP Council Politi	500
United Food & Commerical Workers	5,000
VET-PAC of Minn	500
Waste Management PAC of Minn	750
(Dallas) Sams Volunteer Committee	12,000
(David) Tomassoni for State Senate	2,750
(Yvonne) Prettner Solon Vol Comm	2,500
Ann Rest for Senate	1,000
Anthony Kinkel for State Senate	4,500
Don Betzold for Senate Comm	1,500
Ellen Anderson for Senate Vol Com	5,000
John Hottinger Reelection Comm	7,000
Larry Pogemiller for Senate Vol Co	1,000
Linda Higgins Volunteer Committee	6,000
Moore (Gary) for Representative	467
Orfield (Myron) Volunteer Committe	1,000
Pat Piper Volunteer Committee	3,620
People for David Johnson	7,500
Richard Cohen Volunteer Comm	2,100
Sandra Pappas for Senate	1,000
Senator James Metzen Reelection C	2,500
Thomas Bakk for Senate	2,500
Volunteers for Bob Anderson	250
USS Minnesota	400
	1,173,296

Sherburne County DFL

Local 59 Political Fund	500
	500

Sibley County DFL

Citizens for Andy Evenson	250
	250

St Paul DFL

Minn DFL State Central Committee	16,800
Voerding, Fran	250
	17,050

Winona County DFL

Gilow (Judy) for Senate Committee	1,700
	1,700

Democratic Farm Labor Party

Total	**16,750,960**

Green Party of Minnesota

7th Congressional District GPM

Chernegal, Richard	1,850
Eddy, Perry	440
	2,290

Duluth GPM

Zeppa, Alan	1,000
	1,000

Green Party of Minn

Anderson, Alan	300
Anderson, Helen	300
Becker, Margery	350
Beegle, Margaret	240
Belgum, Bonita	275
Crocker, Joseph	300
Durrant, Paul	500
Eddy, Perry	250
Eisenmenger, Stephen	641
Gilman, Rhoda	600
Hooley, Thomas	300
Howard, Jane	275
Hurd, Patricia	240
Kane, Kathleen	270
Kirchner, Christine	250
Kirchner, Raymond	250
Knudsen, Dag	312
Koepp, Carol	320
Lara, Sara	250
LeMay, Sharon	270
Leskela, Susan	300
Lumphrey, O	275
Neyers, Monica	600
Ormsby, Gabe	352
Smith, Kristine	1,500
Strand, David	375
Valgemae, Allan	250
Vetter, Nicholas	593
Vetter, Tracey	655
Andres Koebrick for Sec of State	350
Ken Pentel for Governor	3,000
	14,742

Olmsted County GPM

Mikkelson, Greg	300
	300

Saint Cloud GPM

Green Party of Minn	250
	250

Green Party of Minnesota

Total	**18,582**

Major Donors To Party Units, Political Committees and Political Funds

Independence Party of Minnesota

1st Congressional District IPM

Independence Party of Minn	1,330
	1,330

2nd Congressional District IPM

6th Congressional District IPM	625
	625

3rd Congressional District IPM

Independence Party of Minn	1,149
	1,149

5th Congressional District IPM

Independence Party of Minn	798
Tharaldson, Peter	1,970
	2,767

Independence Party of Minn

Anderson, Harlan	250
Berman, Toby	250
Buscher, Bradley	250
Connelly, John	250
Erhart, Dan	250
Erhart, William	250
Erickson, Joy	250
Field, Wayne	250
Glasgow, Dick	250
Goldman, Dan	550
Grant, Timothy	250
Greene, Timothy	250
Haake, Barbara	250
Hales, Charles	250
Hindermann, Mark	500
Hornig, Sandra	250
Isaacs, Fred	1,250
Jabbour, Gabriel	500
Jacob, Paul	250
Jauich, Julie	250
Kietzer, Jonathan	250
Kiscaden, Sheila	7,000
Landy, Michael	500
Lidstrom, Tim	250
Linden, Jeffrey	250
Luskey, Leo	250
Mackay, Harvey	500
Marshall, Robert	250
McNamara, Richard	250
Mellen, Mary	250
Meyerle, Kathleen	250
Minn, Steven	250
Nedegaard, Bruce	250
Nelson, James	500
Padden, Michael	250
Padzieski, Robert	250
Palmer, Arnold	250
Palmer, Brett	250
Peiffer, Warren	500
Pitzer, Kevin	500
Robinson, William	250
Sampson, Curtis	500
Skindelien, Arnold	250
Steffen, Natalie	250
Studders, Karen	250
Tackaberry, John	250
Talen, James	250
Tinklenberg, Elwyn	250
Treb, M.	250
Whitbeck, Elizabeth	250
White, Dewey	250
Wozniak, D.	250
Yanish, Ronald	500
Foley, Tom	250
Clyde Miller for House Committee	313
Clyde Miller Volunteer Committee	2,114
Jesse Ventura Volunteer. Committe	5,379
Padden & Associates	3,500
	35,106

Independence Senate Caucus

Sheila Kiscaden Senate Committee	4,000
	4,000

Independence Party of Minnesota

Total	**44,978**

Republican Party of Minnesota

1st Congressional District RPM

2nd Congressional District RPM	2,871
Republican Party of Minn	7,500
SITCO PAC	500
	10,871

2nd Congressional District RPM

1st Congressional District RPM	1,216
6th NEW Congressional Dist RPM	1,155
Republican Party of Minn	8,500
Redmond, Tom	1,000
Wiens, Claudia	2,000
Wigley, Barbara	500
	14,371

3rd Congressional District RPM

Republican Party of Minn	7,500
	7,500

4th Congressional District RPM

Republican Party of Minn	7,500
	7,500

5th Congressional District RPM

Republican Party of Minn	2,500
Niesen, Cindy	220
	2,720

6A House District RPM

7A House District RPM	520
	520

6th Congressional DistrictRPM

2nd Congressional District RPM	1,178
6th Congressional District RPM	9,358
	10,536

7A House District RPM

Republican Party of Minn	500
	500

7th Congressional District RPM

2nd Congressional District RPM	3,638
Grant County RPM	500
Kittson County RPM	250
Lac qui Parle County RPM	400
McLeod County RPM	250
Pope County RPM	1,300
Redwood County RPM	1,000
Republican Party of Minn	6,500
Swift County RPM	250
(Daniel) Stevens For Senate	1,000
	15,088

8th Congressional District RPM

Republican Party of Minn	7,500
Britton, Ronald	3,683
	11,183

14th Senate District RPM

Lynch, Patrick	350
Minn Health PAC	250
TRIAL-PAC	250
Friends of Phil Krinkie	500
	1,350

15th Senate District RPM

6th NEW Congressional Dist RPM	2,000
Hedberg, Benjamin	500
Friends of Phil Krinkie	500
	3,000

17B House District RPM

Friends of Phil Krinkie	686
	686

32nd Senate District RPM

Kraemer, Mark	300
	300

Major Donors To Party Units, Political Committees and Political Funds

33rd Senate DistrictRPM

34th Senate District RPM	1,458
43rd Senate District RPM	1,691
Cummins, Robert	250
Kordonowy, Thomas	500
Mowry, Judd	250
Owens, Rosita	500
Sullivan, Brian	250
Whitney, Wheelock	250
(Edward) Oliver for Senate Committ	3,000
	8,149

35th Senate District RPM

35th Senate District RPM	945
36th Senate District RPM	358
41st Senate District RPM	494
Reichel, Bryan	500
	2,297

37th Senate District RPM

36th Senate District RPM	1,169
	1,169

38th Senate District RPM

Friends of Phil Krinkie	500
	500

40th Senate District RPM

40th Senate District RPM	500
41st Senate District RPM	1,689
	2,189

41st Senate District RPM

41st Senate District RPM	1,112
42nd Senate District RPM	7,184
Senate Victory Fund	1,000
Nyron, Donald	300
Seaton, Douglas	450
Faegre & Benson Ltd Liability Partn	300
(Alice) Seagren Volunteer Committe	250
Citizens for (Roy) Terwilliger	396
Michel (Geoffrey) for Senate	2,000
Ron Erhardt Volunteer Committee	4,066
	17,059

42nd Senate District RPM

41st Senate District RPM	824
42nd Senate District RPM	3,723
43rd Senate District RPM	1,077
Davies, Richard	350
Dorsey Political Fund	300
Mah Mah Wi No Min - I	500
Minn Eye PAC	250
Minn Police & Peace Officers Assoc	500
SITCO PAC	250
	7,774

43rd Senate District RPM

34th Senate District RPM	855
	855

44th Senate District RPM

45th Senate District RPM	204
Ferguson, Kenneth	250
Massie, J.	400
Committee of Thirteen Legislative F	250
Inter Faculty Organization Lobby Fu	500
SITCO PAC	250
People for Mike Vekich	275
	2,129

45th Senate District RPM

Vi Underdahl Volunteer Committee	300
	300

46th Senate District RPM

45th Senate District RPM	231
	231

47th Senate District RPM

48th Senate District RPM	211
49th Senate District RPM	350
Rowen, Robyn	250
CAR, Committee of Automotive Ret	750
Committee of Thirteen Legislative F	250
Faegre & Benson Ltd Liability Partn	300
IFAPAC Minn	500
Lockridge Grindal Nauen P.L.L.P. St	450
MEDPAC Minn Medical Political Acti	250
Minn Dental Public Affairs Committe	250
Minn Eye PAC	250
Minn Health PAC	250
Minn Retail Political Advocacy Fund	500
SITCO PAC	250
Friends of Phil Krinkie	500
	5,311

48th Senate District RPM

49th Senate District RPM, Anoka Co	350
50th Senate District RPM	570
	920

49th Senate District RPM

Lyall Delaney Volunteer Committee	2,000
	2,000

50A House District RPM

50B House District RPM	237
52A House District RPM	339
54A House District RPM	331
	907

50B House DistrictRPM

52B House District RPM	1,683
53A House District RPM	839
	2,522

51st Senate District RPM

51st Senate District RPM	376
52B House District RPM	910
Pettersen (Gregory) Volunteer Com	1,205
	2,492

52nd Senate District RPM

Minn Eye PAC	250
MSA-PAC	250
	500

53A House District RPM

Lockridge Grindal Nauen P.L.L.P. St	250
	250

53B House District RPM

53B House District RPM	1,374
Friends of Phil Krinkie	500
	1,874

54A House District RPM

54B House District RPM	727
	727

54B House District RPM

53B House District RPM	2,566
Wigley, Barbara	250
Wigley, Michael	250
Johnson, Todd	250
Minn Eye PAC	500
Minn Health PAC	500
Friends of Phil Krinkie	500
	4,816

55A House District RPM

Axedahl, Lester	250
	250

55B House District RPM

57th Senate District RPM	316
	316

56th Senate District RPM

CAR, Committee of Automotive Ret	500
IFAPAC Minn	500
Minn Health PAC	500
Northwest Petroleum NPPAC	250
Friends of Phil Krinkie	500
	2,250

62nd Senate District RPM

Friends for (Karen) Mathias	900

Major Donors To Party Units, Political Committees and Political Funds

	900

63rd Senate District RPM

63rd Senate District RPM/Minneapol	5,761
63rd Senate District RPM/Richfield	248
	6,009

63rd Senate District RPM/Minneapolis

Lemieux (Michael) for House	3,700
	3,700

66B House District RPM

(Mark) Wiens Volunteer Committee	694
	694

Aitkin County RPM

Janssen (Dennis) for Senate	1,306
	1,306

Becker County New RPM

7th Congressional District RPM	2,000
9B House District RPM	336
11A House District RPM	617
Stevens for Congress	590
	3,543

Beltrami County RPM

Hospitality Political Action Committe	500
Elect Kevin Goodno Committee	2,500
	3,000

Blue Earth County RPM

CAR, Committee of Automotive Ret	500
Minn Retail Political Advocacy Fund	350
	850

Brown County RPM

People for James Clark	250
	250

Carlton County RPM

8th Congressional District RPM	361
	361

Carver County RPM

43rd Senate District RPM	1,064
Wright County RPM	671
	1,735

Cass County RPM

Hospitality Political Action Committe	500
	500

Chisago County RPM

Friends of Phil Krinkie	500
Russ Goudge for State Rep	832
	1,332

Clay County RPM

9A House District RPM	1,879
9B House District RPM	1,569
Republican Party of Minn	3,605
Elect Kevin Goodno Committee	2,500
Lanning for Mayor	872
	10,425

Douglas County RPM

Grant County RPM	350
Bob Westfall for MN House 9B Com	500
	850

Fillmore County RPM

CAR, Committee of Automotive Ret	300
Food PAC of Minn	250
Independent Community Bankers of	500
Minn Dental Public Affairs Committe	300
Michelle Rifenberg for House Comm	500
	1,850

Freeborn County RPM

Overgaard, Paul	250
Dick Day Volunteer Committee	2,000
Pawlenty for Governor Committee	240
Sullivan (Brian) for Governor	240
Volunteers for (Dan) Dorman	2,125
	4,855

Goodhue County RPM

Senate Victory Fund	400
	400

Grant County RPM

Bob Westfall for MN House 9B Com	1,000
	1,000

House RPM Campaign Committee

Aasland, Chris	300
Albrecht, Becky	350
Albrecht, Marilyn	1,200
Ames, Raymond	7,500
Ames, Richard	5,000
Amis, Robert	300
Anderson, Clifford	300
Anderson, John	500
Anderson, Kim	500
Arneson, Ruth	300
Augustine, Scott	2,000
Bachman, Lawrence	350
Baker, William	250
Bakken, Bradley	500
Barenscheer, Brian	600
Beddow, Thomas	1,000
Beito, David	500
Bellairs, Ellen	250
Bemis, Judson	1,000
Benjamin, Kurian	500
Berkness, Tim	250
Berman, Lyle	2,000
Berman, Toby	500
Bernick, Richard	500
Binder, Steven	500
Binger, James	500
Birdsong, Donald	250
Bisignani, Mark	500
Boehnen, David	250
Boelter, Philip	250
Bridgman, George	300
Bross, Richard	400
Brown, Sherri Mortensen	250
Brucato, Cynthia	500
Brunnette, Daniel	350
Bryant, Lynnette	500
Burgeson, Brian	250
Burgeson, John	250
Burke, Paul	250
Burwell, Rodney	5,000
Bussler, Verona	250
Cafferty, Lee	550
Cameron, Edward	5,000
Campbell, Jon	250
Campe, John	350
Carlsen, David	500
Carpenter, Elsa	250
Carpenter, Josephine	250
Carpenter, Scott	300
Chapman, Leslie	250
Coborn, Daniel	1,000
Cooley, Douglas	250
Coughlan, Jule	1,000
Cowles Jr, John	5,000
Crosby Jr, Thomas	250
Cummins, Carl	350
Cunningham, Charles	500
D Agostino, Michael	300
Dahl, Marilyn	250
Davis, Frances	250
DeAngelo, Thomas	300
Debuhr, Mike	250
Demeritt, Stephen	1,000
Desimone, Livio	2,500
Donlin, Gerald	350
Dowling, Joe	250
Dryden, Forrest	250
Duininck, Harris	3,850
Duininck, LeRoy	3,850
Dunkley, Chad	500
Eich, Calvin	250
Ellingson, Marjorie	500
Emison, James	2,500
Engelsma, Bruce	500

Major Donors To Party Units, Political Committees and Political Funds

Engelsma, Daniel	500
Erickson, Steve	225
Farrish, James	250
Feuling, Linda	250
Fischer, Peter	1,000
Fritts, Lori	250
Fry, James	500
Geisler, Charles	550
Gerhardt, Alan	250
Glueckstein, Geoffrey	250
Gray, Jerry	250
Greenwaldt, Dean	250
Grieve, Scott	250
Grimstad, John	600
Guerrero-Anderson, Esperanza	250
Guthrie, Lula	250
Hagen, Russ	500
Haglund, James	2,500
Halbasch, Bruce	250
Hall, Anne	250
Hall, Norman	931
Halpern, Jeffrey	250
Hamilton, Harold	6,000
Harrington, Norbert	250
Haselow, Justine	250
Haselow, Robert	15,500
Hawkins, Shirlee	250
Hawkins, William	5,000
Head, Martha	1,000
Heath, Vernon	5,000
Heithoff, Kenneth	2,750
Helms, Terry	3,550
Hendry, Bruce	17,500
Herman, Jeffrey	250
Himle, John	600
Hoeft, Leonard	250
Hook, Gary	250
Horn, William	300
Howard, James	500
Hubbard, Stanley	25,000
Hunstad, Robert	250
Hunting, James	250
Huss, Alvin	500
Hyduke, John	288
Jacobson Sr, D. Wayne	500
Jaffray, Benjamin	1,000
Jaffray, John	400
Jandric, Frank	250
Jerome, Jerome	250
Johnson, Dorothy	250
Johnson, Jeffrey	1,175
Johnson, Joel	1,000
Johnson, Lynn	650
Johnson, Marjory	350
Johnson, Michael	500
Johnson, Orville	500
Johnson, Scott	500
Johnson, Todd	500
Jones, Douglas	250
Jones, R Scott	2,000
Jundt, James	25,000
Kaemmer, Arthur	250
Kalm, Kurt	250
Kellogg, Martin	500
Kelly, Michael	2,500
Kierlin, Robert	1,000
King, Timothy	250
Klas, Robert	2,500
Kluempke, George	350
Knight, Charles	560
Koch, David	50,000
Koehler, Frederick	225
Konsti, Rose	1,100
Kosiak, John	250
Kraemer, David	3,000
Krech, Mary	500
Krohn, John	500
Krueger, Darrell	250
Kurilla, Garrett	250
LaBounty, Roy	2,500
Lambrecht, Bruce	500
Lamendola, Robert	1,000
Lange, Stephens	300
Lano, Lloyd	250
Lehman, Larry	250
Liengswangwong, Vichaivood	250
Lindell, James	250
Lohmann, Sheila	500
Lonnes, Bruce	250
Ludwick, William	1,000
Mackinnon, Leonard	225
Madison, Thomas	250
Maglich, Terrance	10,750
Marvin, Frank	1,100
Marvin, John	1,500
Marvin, Susan	500
Marvin, William	1,000
Mathiowetz, Mary Lou	350
Matthys, Carol	250
Mayers, Aloysius	300
McCarthy, Edwin	2,000
McCoy, Mike	500
McCune, John	250
McFarland, Richard	2,500
McNamara, Richard	15,000
Mervin, David	250
Messerli, William	250
Micek, Ernest	500
Mihajlov, Peter	950
Miller, Dennis	1,000
Miller, Joseph	600
Miller, Michael	500
Minkkinen, David	250
Mooty, Charles	500
Morrison, Clinton	250
Moryn, Joel	1,000
Mulrooney, LeVonne	220
Nelson, Chad	225
Nelson, Glen	15,000
Nelson, Richard	250
Newman, Larry	250
Nisi, Kurt	250
Norback, David	1,000
Offerman, Carin	500
Olson, Carolyn	250
Olson, Earl	2,000
Orgas, Janice	300
Otten, Louise	500
Otteson, Paul	325
Palen, Gregory	1,000
Palmer, Floyd	1,000
Papenfuss, Jerry	2,750
Perra, Rose	300
Peterson, Jeffery	250
Peterson, Robin	250
Peterson, Roger	225
Pillsbury, George	5,000
Pinto, Louise Turkula	1,000
Pogin, Richard	500
Pohlad, Carl	10,000
Pohlad, Robert	10,000
Powell, David	1,500
Prager, Julianne	225
Pulles, Greg	1,000
Quarnstrom, Alan	300
Raedeke, Sanna	500
Rafferty, Dean	250
Rahr, Guido	250
Ray, Gary	1,000
Rebers, Sidney	250
Reedy, Darwin	300
Reichel, Bryan	500
Remes, David	250
Remick, John	2,500
Rice, Daniel	2,000
Richardson, Sherlyn	250
Richter, Scott	250
Riesen, Dean	300
Robson, James	1,000
Roe, Donna	225
Ruth, Douglas	350
Sampson, Curtis	1,700
Sanger, Stephen	5,000
Sauber, Arnold	250
Sawyer, James	300
Schenian, Dale	500
Scherer, Roger	1,000
Schilling Jr, Hugh	2,500
Schilling, Hugh	10,000
Schletty, John	250
Schroeder, Robert	250

Major Donors To Party Units, Political Committees and Political Funds

Schwab, Marilyn	500
Searles, Robert	250
Seaton, Douglas	1,500
Senkler, Robert	5,175
Shank, Stephen	250
Shannon, William	300
Sherman, George	2,500
Siewert, Neal	250
Sit, Eugene	5,000
Smaby, John	250
Snyder, Julie	300
Sorenson, Larry	250
Spears, Wayne	500
Stangeland, Scott	250
Stenson, Gerald	250
Stone, Steve	500
Strandell, John	300
Sweet, Jeffrey	250
Talbert Jr, Monty	250
Taylor, Glen	10,000
Tennyson, Joseph	250
Tetzloff, Robert	225
Thiss, Scott	250
Tiller Jr, Thomas	2,500
Tollefson, Jon	400
Torrey, George	250
Tortelli, Ronald	250
Tostrud, Eric	250
Traudt, Tim	250
Tremere, Blair	500
Trojan, Robert	300
Twomey, Chris	2,000
Vance, James	250
VanSickle, Richard	250
Vennes Jr, Frank	10,750
Voltin, Darwin	450
Watson, Stephen	250
Weis, Joseph	500
Weyerhaeuser, F.T.	1,300
White, Robert	250
Whitney, J Kimball	500
Whitney, Wheelock	10,000
Williams, Steven	250
Wolfgramm, Richard	250
Worke, Gary	250
Yancey Jr, Robert	250
Yngve, John	250
Zelle, Charles	250
Zoldan, Bruce	250
Zuraitis, Marita	500
Anderson, Lee	250
Asunma, Randy	250
Bearson, Darrell	250
Benner, Robert	500
Bohn, Ray	250
Botzek, Gary	250
Brandt, Wayne	350
Breitinger, Jennifer	500
Brown, Charles	250
Carlson, Keith	250
Chelseth, Archie	250
Cohen, Philip	250
Cook, Judy	1,250
Coyle, Peter	700
Dennis, Moses	250
Diehl, John	250
Dioury, Susan	500
Dooley, William	400
Dorfman, Glenn	3,000
Doyle, O'Brien	250
Elmer, Corey	650
Erickson, James	1,250
Ewald, David	629
Franzen, Douglas	450
Fujii, Stacey	250
Ginsberg, Richard	250
Girard, James	2,250
Griffin, Phillip	250
Hartle, Allyson	250
Hill, Todd	1,344
Hofstede, Albert	1,250
Hood, Christopher	500
Iossi, Franklin	250
Isaacs, John	7,500
Janecek, Sarah	250
Jerich, Ronald	1,000
Johnson, G. Robert	500
Johnson, Todd	5,250
Kaul, John	500
Keliher, Thomas	750
Kneeland, Christine	250
Kozak, Andrew	1,500
Laugtug, Loren	300
Martyn, Patrick	5,250
McInnis, Ellen	225
Micheletti, Thomas	2,250
Morris, Kevin	250
Morris, Randolph	350
Morrison, Andrew	250
Nyhus, Steven	250
Ongaro, Frank	520
Rageth, Jeff	250
Redmond, Lawrence	5,000
Rice, Brian	500
Sampson, Randall	750
Schneider, Mahlon	2,000
Schoenfeld, Gerald	1,000
Schreiber, William	250
Strusinski, William	3,000
Thomas, Richard	500
Tilley, Barry	600
Vanasek, Robert	350
Weaver, Thomas	550
Westin, Charles	250
Wiese, Sandra	300
Williams, Charles	500
Wilson, Kingsley	500
American Family Political Action Co	360
Ames Construction PAC	1,750
ARM - Political Action Comm	1,000
BAM-PAC	3,000
Beer PAC-Minn Beer Wholesalers A	4,200
Bois Forte Political Education Fund	1,000
CAR, Committee of Automotive Ret	17,500
CARE / PAC	9,500
COLL PAC	500
Committee of Nine PAC	2,500
Committee of Thirteen Legislative F	1,750
CUVOL	3,500
Dorsey Political Fund	16,600
Education Minn PAC	23,250
Elementary Principals' Action Comm	750
Faegre & Benson Ltd Liability Partn	24,200
Food PAC of Minn	5,200
Fryberger, Buchanan, Smith & Fred	550
Gray, Plant, Mooty, Mooty, & Bennet	1,000
Health Partners Civic Affairs Counc	500
Hospitality Political Action Committe	5,000
Independent Community Bankers of	7,500
Insurance Federation Political Action	500
Inter Faculty Organization Lobby Fu	3,250
Jobs Political Fund	1,000
Lawyers Public Affairs Commission	1,300
Leonard, Street and Deinard PAC	1,750
Lindquist & Vennum Political Fund	350
Lockridge Grindal Nauen P.L.L.P. St	9,250
M H H A PAC	4,550
MABC PAC	250
MAFMIC Political Action Committee	650
Mah Mah Wi No Min - I	4,150
Management Concerned for Public	650
MEDPAC Minn Medical Political Acti	6,000
Messerli & Kramer Political Action	2,375
Midwest Food Processors Political A	250
Minn AGPAC	250
Minn Bank State PAC	5,500
Minn Cable Comm Assoc - PAC	1,750
Minn Chamber of Commerce Leader	3,300
Minn Chiropractic Political Action	2,500
Minn Cons Off Leg Act Committee	250
Minn CPA's Public Affairs Committe	17,000
Minn Dental Public Affairs Committe	4,000
Minn Electrical Assn PAC	250
Minn Eye PAC	2,750
Minn Health PAC	3,250
Minn Licensed Beverage Assoc PA	1,750
Minn Manufactured Home PAC	4,250
Minn Milk PAC	750
Minn Nurses Assn Pol Comm (MNA	1,250
Minn Operators of Music and Amuse	250
Minn Optometric Political Action Co	500

Major Donors To Party Units, Political Committees and Political Funds

Minn Physical Therapy PAC	350
Minn Police & Peace Officers Assoc	5,000
Minn Power PAC	1,900
Minn Professional Fire Fighters PAC	250
Minn Realtors Political Action Comm	11,650
Minn Retail Political Advocacy Fund	1,650
Minn Soybean	1,000
Minn State Patrol Troopers Assoc	2,150
Minn Trucking Assn State PAC	2,500
Minneapolis Downtown Council PAC	500
Minneapolis Fire Department Pensio	500
Minneapolis Firefighter's Relief Assn	4,000
Minneapolis Police Relief Assoc	1,250
Minneapolis Retired Police Assoc P	1,350
MN Corn	250
MN Utility Investors Pol Action Fun	750
MSA-PAC	2,750
MUCA PAC (Minn Utility Contractors	500
Multi Housing Political Action Comm	17,500
NAIOP Economic Growth Fund	2,500
NFIB/MN SAFE Trust	250
Northwest Petroleum NPPAC	1,000
People in Construction Political Acti	1,000
PharmPAC	2,000
Pine Bend PAC	2,250
Police Officers Fed of Mpls Conting	7,750
Political Action Committee	1,400
Power P A C	5,500
Prairie Island Indian Community PA	10,500
Public Emp Pension Serv Assn (PE	1,500
Republican National State Elections	50,000
Retired Peoples Political Action Fun	4,000
RKM&C Fund	1,500
Road PAC of Minn	19,000
Rural Electric Political Action Com	850
Saint Paul Area Chamber of Comme	500
Savings Assns for Voter Educ & Res	500
Schwan's Political Action Committee	5,000
SITCO PAC	750
SOF - PAC	2,000
TRIAL-PAC	6,500
U of M Faculty Candidate Support C	500
VET-PAC of Minn	250
Waste Management PAC of Minn	750
Winthrop & Weinstine, PA Political	500
(Alice) Seagren Volunteer Committe	500
(Charles) Weaver for Attorney Gene	2,200
(Dean) Simpson Volunteer Comm	2,000
(Francis) Bradley for Legislature	11,000
(H Todd) VanDellen for State Repre	1,500
(Jim) Knoblach Volunteer Committe	10,000
(John) Tuma for State Representativ	650
(Ray) Vandeveer Volunteer Committ	800
(Richard) Stanek Vol Committee	5,000
(Steven) Sviggum Volunteer Commit	7,910
(Torrey) Westrom for State Represe	7,000
Chris Gerlach for State Rep	1,025
Citizens for Bob Ness	2,000
Citizens for Rory Koch	500
Committee to Elect Bill Kuisle	10,000
Committee To Reelect Doug Stang	3,370
Dennis Ozment Volunteer Comm	2,000
Elect Kevin Goodno Committee	10,650
Elect Mary Holberg Committee	1,500
Erik Paulsen Volunteer Committee	3,190
Friends of Barb Sykora	10,000
Friends of Bruce Anderson	250
Gene Hugoson Volunteer Team	4,618
Harry Mares Volunteer Committee	4,000
Marty Seifert for State Representativ	500
People for (Gregory) Davids Commit	1,350
People for James Clark	500
People for Mike Vekich	750
Richard Mulder for State Rep	1,000
Roxann Daggett Volunteer Comm	1,525
Ruth (Connie) Volunteer Committee	500
Tim Finseth for State Rep	1,000
Volunteers for (Dan) Dorman	4,250
Volunteers for (Robert) Gunther	500
Volunteers to Elect Dan McElroy	6,000
	1,050,665

Houston County RPM

Kierlin (Robert) Volunteer Committ	500
	500

Kandiyohi County RPM

7th Congressional District RPM	1,000
Goetzman, Dan	2,384
	3,384

Lac qui Parle County RPM

Richard Mulder for State Rep	1,000
	1,000

LeSueur County RPM

(James) Losinski for State Rep Vol	2,827
	2,827

Lincoln County RPM

7th Congressional District RPM	1,000
Richard Mulder for State Rep	1,000
	2,000

Lyon County RPM

7th Congressional District RPM	1,000
CAR, Committee of Automotive Ret	300
Committee of Thirteen Legislative F	250
Inter Faculty Organization Lobby Fu	500
MAFMIC Political Action Committee	250
SITCO PAC	300
	2,600

Martin County RPM

Schoenfeld, Gerald	250
CAR, Committee of Automotive Ret	300
Independent Community Bankers of	500
Northwest Petroleum NPPAC	250
SITCO PAC	400
Julie Rosen for State Senate	816
Volunteers for Robert Gunther	3,000
	5,516

McLeod County RPM

Citizens for Bob Ness	1,000
	1,000

Meeker County RPM

Citizens for Bob Ness	2,000
	2,000

Morrison County RPM

Johnson, Dorothy	500
	500

Mower County Republicans

Hodap, Don	350
McCoy, Mike	250
	600

Olmsted County RPM

Blum, Christopher	500
	500

OtterTail County RPM

9B House District RPM	952
10A House District RPM	1,963
Becker County New RPM	1,128
	4,044

Pennington County RPM

Stordahl, Ronald	1,000
	1,000

Pine County RPM

Janssen (Dennis) for Senate	640
Nelson (Bruce) Volunteer Comm	500
Roger Nelson for 8B	266
	1,406

Pipestone County RPM

Arlene Lesewski for Senate	700
	700

Polk County RPM

Polk County RPM's 1B	571
	571

Republican Party of Minn

2nd Congressional District RPM	5,000

Major Donors To Party Units, Political Committees and Political Funds

6th NEW Congressional Dist RPM	6,079
33rd Senate District RPM	500
40th Senate District RPM	416
Blue Earth County RPM	500
Freeborn County RPM	500
Martin County RPM	500
Pipestone County RPM	1,000
Polk County RPM	300
Renville County RPM	500
Austin, William	1,000
Baer, Elam	27,000
Bentdahl, Craig	250
Birdseye, Arthur	5,000
Burwell, Rodney	25,000
Buscher, Brad	5,000
Buxton, Winslow	10,000
Cleveland, Charles	15,000
Cummins, Robert	65,000
Goodman, John	1,000
Gruss, Mark	1,500
Hamm, Edward	54,000
Heath, Vernon	15,000
Holmquist, James	30,000
Hubbard, Stanley	10,000
Jacobson, Richard	23,000
Kelly, Timothy	5,000
Koch, David	50,000
Larson, Jeff	5,000
LeJeune, Laurence	15,000
Lowe, Thomas	52,000
Matthews, Mrs. J.	3,000
McCaffery, Gene	25,000
Morrison, Clinton	3,000
Owens, Rosita	3,500
Owens, Timothy	40,000
Pulles, Greg	3,500
Schilling, Hugh	30,000
Schneider, William	10,000
Templeton, John	250
Weyerhaeuser, F.T.	2,000
Whitney, Wheelock	5,000
Wren, John	12,000
Ames Construction PAC	1,000
CAR, Committee of Automotive Ret	2,300
Faegre & Benson Ltd Liability Partn	1,400
Minn Bank State PAC	2,000
Minn Professional Fire Fighters PAC	5,000
Minn Trucking Assn State PAC	1,500
Minnesotan's for a Republican Major	5,000
Prairie Island Indian Community PA	25,000
Republican National State Elections	9,170,644
(Charles) Weaver for Attorney Gene	5,000
(H Todd) VanDellen for State Repre	501
Bob Westfall for MN House 9B Com	500
Elect Kevin Goodno Committee	2,000
Kelly (Tom) for Atty General	10,000
Patricia Awada for State Auditor	15,000
Russ Goudge for State Rep	1,000
Vi Underdahl Volunteer Committee	225
Coleman Leadership Committee	274,420
CURT Pac	2,500
Knight for County Commissioner	500
Rally for Leadership	70,000
	10,162,785

Rice County RPM

TRIAL-PAC	250
	250

Senate Victory Fund

Anderson, Clifford	340
Anderson, Daniel	220
Anderson, George	2,000
Bachman, Lawrence	500
Baker, Edna	235
Bakkela, Barbara	205
Barry Jr, Walter	2,000
Berman, Frank	500
Blaisdell, Linda	1,000
Brewster, Priscilla	250
Brooks, Larry	250
Carlsen, David	250
Carothers, Gibson	500
Carpenter, Walter	250
Chute, Fred	275
Cruzen, Patrick	500
Dobbs, Kay	300
Duehollm, James	400
Ehlers, Robert	240
Emison, James	1,000
Engelsma, Bruce	250
Garin, Michael	300
Gonyea, Dennis	250
Guthrie, Lula	275
Hanson, David	350
Haselow, Robert	350
Head, Martha	2,000
Heath, Vernon	1,200
Hendry, Bruce	3,500
Hermanek, Jim	250
Hiniker, Dixie	250
Johnson, Edwin	220
Jones, Douglas	500
Juenemann, Patrick	325
Kahler, John III	350
Kamp, Thomas	500
Kellogg, Esther	500
Kierlin, Robert	10,000
Kiscaden, Sheila	1,500
Klas, Robert	1,100
Koch, David	5,000
Kohler, Terry	250
Kroening, Carl	250
Lamendola, Robert	300
Larson, Vern	250
Lewis, Edgar	300
Lindholm, Paul	350
Lowe, Thomas	250
Ludwick, Harriet	1,100
Lundberg, Paul	225
Maertens, Irene	250
Mars, Robert	350
Massie, J.	250
McMahon, Robert	300
Micek, Ernest	500
Millner, Roger	250
Morrison, Clinton	500
Mulrooney, LeVonne	325
Nemeth, Marianne	300
Newman, Larry	250
Oech, Gerald	275
Offerman, Carin	500
Ottesog, Paul	975
Page, Gregory	500
Papenfuss, Jerry	750
Pillsbury, George	5,700
Pohlad, Carl	10,000
Pohlad, Robert	10,000
Prina, Isaac	250
Remick, John	10,000
Robinson, Jeanne	250
Rodmyre, Floyd	225
Sampson, Curtis	2,200
Sather, Helen	250
Schenian, Dale	1,100
Scherer, Roger	700
Schnobrich, Roger	300
Schwab, Marilyn	1,000
Seaton, Douglas	1,500
Segner, Frances	250
Sholes, Marqueritte	285
Smith, Douglas	205
Stassen, . Robert	250
Straub, Robert	300
Taylor, Glen	2,500
Templeton, John	250
Torrey, George	500
Tortelli, Ronald	250
Ueland, Arnulf Jr.	250
Varland, Grace Ann	225
Walser, Paul	5,000
Weis, Joseph	250
Westling, John	550
Weyerhaeuser, F.T.	1,000
Whitney, J Kimball	400
Whitney, Wheelock	5,000
Wright, Michael	500
Young, Randall	275
Basil, Carole	500
Carnival, Douglas	250
Coyle, Peter	250

Major Donors To Party Units, Political Committees and Political Funds

Diehl, John	450
Dorfman, Glenn	1,000
Doyle, O'Brien	500
Einess, Ward	1,000
Erickson, James	500
Flaherty, Timothy	250
Hill, Todd	250
Jerich, Ronald	1,600
Kneeland, Christine	350
Micheletti, Thomas	1,500
Redmond, Lawrence	250
Sampson, Randall	1,200
Schneider, Mahlon	1,000
Schreiber, William	250
Seck, Gerald	500
Sieben, James	250
Strusinski, William	250
Tilley, Barry	250
Vanasek, Robert	250
Wiese, Sandra	250
Wilson, Kingsley	450
Young, Randall	275
BAM-PAC	2,000
CAR, Committee of Automotive Ret	3,500
CARE / PAC	2,000
Committee of Thirteen Legislative F	500
CUVOL	1,000
Dorsey Political Fund	5,050
Elementary Principals' Action Comm	450
Faegre & Benson Ltd Liability Partn	7,500
Food PAC of Minn	250
Gray Plant Mooty Mooty & Bennett I	1,400
Health Partners Civic Affairs Counc	500
Independent Community Bankers of	4,000
Inter Faculty Organization Lobby Fu	300
Jobs Political Fund	1,000
Lawyers Public Affairs Commission	1,300
Leonard, Street and Deinard PAC	500
Lockridge Grindal Nauen P.L.L.P. St	5,450
MAFMIC Political Action Committee	450
MEDPAC Minn Medical Political Acti	4,000
Messerli & Kramer Political Action	2,250
Minn AGPAC	250
Minn Bank State PAC	250
Minn Cable Comm Assoc - PAC	1,000
Minn Chamber of Commerce Leader	750
Minn Chiropractic Political Action	500
Minn CPA's Public Affairs Committe	11,000
Minn Eye PAC	1,000
Minn Health PAC	1,000
Minn Licensed Beverage Assoc PA	500
Minn Manufactured Home PAC	1,750
Minn Nurses Assn Pol Comm (MNA	500
Minn Power PAC	500
Minn Realtors Political Action Comm	11,000
Minn Soybean	1,000
Minn State Patrol Troopers Assoc	400
Minneapolis Fire Department Pensio	250
Minneapolis Firefighter's Relief Assn	1,250
Minneapolis Municipal Retirement A	250
Minneapolis Police Relief Assoc	750
Minneapolis Retired Police Assoc P	700
MN Corn	500
MN Utility Investors Pol Action Fund	250
Motel Operators Political Action Co	250
MSA-PAC	1,250
Multi Housing Political Action Comm	4,250
NFIB/MN SAFE Trust	250
Northwest Petroleum NPPAC	250
People in Construction Political Acti	500
PharmPAC	1,000
Pine Bend PAC	750
Police Officers Fed of Mpls Conting	2,250
Prairie Island Indian Community PA	2,000
Public Emp Pension Serv Assn (PE	450
Retired Peoples Political Action Fun	4,000
Road PAC of Minn	1,000
Rural Electric Political Action Com	500
SITCO PAC	750
TRIAL-PAC	2,000
TwinWest Chamber of Commerce P	750
VET-PAC of Minn	250
Waste Management PAC of Minn	750
Winthrop & Weinstine, PA Political	250
(Daniel) Stevens for State Rep	1,000
Arlene Lesewski for Senate	5,000
Cal Larson Volunteer Committee	10,000
Citizens for Claire Robling	4,000
Dave Knutson Volunteer Comm	5,000
Dick Day Volunteer Committee	7,500
Ed Oliver for Senate	5,000
Gen Olson Volunteer Committee	5,000
Michel (Geoffrey) for Senate	5,000
Nelson (Marvin) Volunteer Comm	6,084
Patricia Pariseau for Senate	2,000
People for Mike Vekich	750
Steve Dille for State Senate	1,000
	284,559

Sherburne County RPM

17B House District RPM	550
SITCO PAC	500
	1,050

Sibley County RPM

7th Congressional District RPM	1,000
Depoy, Curtis	750
Depoy, Wilma	700
	2,450

Traverse County RPM

Bob Westfall for MN House 9B Com	500
	500

Wadena County RPM

(Dean) Simpson Volunteer Comm	1,000
Cal Larson Volunteer Committee	1,000
Pawlenty for Governor Committee	500
Volunteers for Marlene Clark	250
	2,750

Waseca County RPM

Brown, Wayne	500
	500

Watonwan County RPM

Volunteers for Robert Gunther	754
	754

Wilkin County RPM

9B House District RPM	3,329
Bob Westfall for MN House 9B Com	1,000
	4,329

Winona County RPM

Double, Norma	250
Kierlin, Robert	500
Papenfuss, Jerry	650
	1,400

Wright County RPM

19th Senate District RPM	313
34th Senate District RPM	437
	750

Yellow Medicine County RPM

7th Congressional District RPM	1,000
	1,000

Republican Party of Minnesota

Total	**11,741,362**

Political Committees and Political Fu

8th Congressional District COPE AFL-CIO

Frederickson, Walt	600
Pearson, James	450
AFSCME Council 14 PEOPLE Fund	1,050
Amalgamated Transit Union, Local	350
Communication Workers of America	350
Minn AFL-CIO	2,250
Pipe Fitters Local 539	350
Suburban School Emp Local 284 Po	450
VOTE - 66	250
AFSCME Local 517	250
HERE Local 21	250
HERE Local 99	250
Railroad Brotherhood Leg. Board	500
UFCW Local 1116	250
UFCW Local 789	300

Major Donors To Party Units, Political Committees and Political Funds

	7,900

21st Century Democrats

Senate Majority Caucus	31,500
Bauman, Patricia	10,000
Buttenweiser, Peter	14,500
Rosapepe, James	1,000
	57,000

Alliance for Quality Healthcare

Lockridge Grindal Nauen P.L.L.P. St	500
MEDPAC Minn Medical Political Acti	3,500
Minn Dental Public Affairs Committe	3,500
Minn Eye PAC	500
Minn Health PAC	500
MSA-PAC	500
	9,000

Alliance of American Insurers PAC

Guth, Michael	500
Harder, Ronald	500
	1,000

Amalgamated Transit Union, Local 1005

Amalgamated Transit Union, Local	18,290
	18,290

Ames Construction PAC

Ames, Raymond	4,000
Ames, Richard	3,350
	7,350

ARC PAC of Minn

Bishop, Lois	450
Leslie, Janet	250
	700

Automotive Service Political Action Committ

Feste, Dale	300
Pearson, Robert	250
	550

BAM-PAC

Benike, Aaron	295
Bjerstedt, Todd	250
Buss, Steven	271
Emmerich, Anthony	250
Fefercorn, Ross	250
Gohman, Michael	250
Groteboer, Daniel	623
Haehn, Heather	206
Hanson, Jacqueline	400
Hanson, Richard	400
Holst, James	300
Hunt, Daniel	1,000
Jefferson, Kent	250
Keenan, William	300
Labeau, Collen	1,000
Mathern, John	250
McDonald, Robert	400
McGuine, John	295
Ohly, Paul	325
Rotter, Cindy	365
Schwieters, John	1,000
Waldron, John	500
Williams, Jack	250
	9,430

Beer PAC-Minn Beer Wholesalers Assoc

Arneson, Al	300
Bernick, Richard	300
Carlson, Arland	300
Dahlheimer, Greg	300
Hohenstein, Karl	300
Kuether, William	300
Kuether, William J.	300
Morrissey, Paul	1,000
Norri, Robert	300
Perryman, Bernadette	300
Reis, Jack	600
Rohlfing, Robert	300
Ryan, Kevin	1,000
Sawyer, James	500
Setter, Don	300
Sheets, Charlie	300
Tiburzi, Dan	300
Warmington, Don	300
Weatherhead, Tim	300
	7,600

Bois Forte Political Education Fund

Bois Forte Political Education Fund	3,500
	3,500

Building Trades C1-PAC Fund

Sheet Metal Workers #10 Legislative	2,000
	2,000

Burnsville Chamber PAC

Marchessault, James	300
Slipka, Ken	250
Voltin, Darwin	500
	1,050

C C R N - PAC

Olson, Joseph	258
	258

CAR, Committee of Automotive Retailers

Adamich, John	300
Allison, Kyle	300
Amdahl, Tim	300
Anderson, Mark	300
Arnold, Dick	300
Bacon, Dave	300
Barnett, Bruce	500
Bedenbender, Perry	300
Belzer, Jeff	400
Bennett, Steve	400
Benson, Duane	500
Biebighauser, Ron	300
Bilgrien, Craig	300
Bloomer, William	900
Brimhall, Steve	250
Brimhall, Tom	250
Brown, Mike	300
Butler, Lanse	500
Cady, Skip	300
Carter, Timothy	500
Clusiau, Thomas	300
Dahlstrom, Richard	300
Davidson, Donald	300
Desjardins, Linda	300
Diettrich, Alex	500
Dokmo, Clancy	300
Domaille, Bruce	300
Dorfman, Glenn	1,000
Dworsky, David	300
Feldmann, Julie	500
Fish, Steve	300
Frothingham, Ben	500
Gregory, Steve	500
Guilford, Pam	300
Hawkins, Tom	300
Hilligoss, Don	350
Hirsch, John	300
Houston, Richard	300
Hursh, Dale	300
Jacobson, Sue	500
Jedlicki, Lycia	300
Jensen, Mike	300
Johnson, George	300
Johnson, Robert	1,000
Kline, Rick	500
Knutson, Brad	300
Lager, Franklin	500
Lee, Randy	500
LeJeune, Laurence	1,400
Lenzen, John	500
Lonson, Lance	300
Lowth, Robert	300
Lupient, Rick	300
Lutz, Vern	300
Mahowald, Mark	300
McDaniels, Steve	500
Michaelis, John	300
Nelson, Gary	250
Nielsen, Robert	300
Nuss, Robert	500
Olson, David	1,000
Palme, Tom	300

Major Donors To Party Units, Political Committees and Political Funds

Peterson, Dave	300
Peterson, Gary	300
Peterson, Gerald	300
Powell, Scott	500
Raduenz, Daniel	500
Reid, Larry	600
Retrum, Ken	300
Rosenthal, Mark	300
Rstom, Michael	250
Rudolphi, Scott	300
Ryan, Robert	300
Saliterman, Mark	500
Sandvig, Arlo	300
Saxon, Mike	1,100
Schmelz, John	500
Schultz, Michael	300
Spaeth, Scott	300
Spaulding, Willis	300
Swelland, Mark	300
Syverson, Dave	500
Terhaar, Patrick	300
Thomas, James	500
Towlerton, Lee	300
Vizenor, Bob	300
Wagener, Morrie	2,600
Wagnild, Bernie	500
Walser, Paul	3,800
Ward, Bill	300
Waschke, Ken	300
Weaver, Pam Perri	1,000
Weelborg, G. Brett	300
Wiitanen, Bruce	300
Willson, Pat	300
Wolff, Ron	300
Wrzos, Frank	300
	44,950

CARE / PAC

Beardsley, Douglas	250
Birchem, Jim	250
Brown, Greg	250
Carlson, Gary	250
Carlson-Schell, Lynn	250
Carter, Rick	800
Cullen, Patricia	400
Good, Gary	250
Groff, Howard	250
Hagemeyer, Randy	250
Hart, Steve	250
Kaplan, Samuel	250
Lemieux, Pearl	600
Lundberg, Jonathan	250
Meillier, David	250
Sansby, Jerry	250
Sheridan, Gail	250
Strangis, Ralph	250
Thro, Christopher	500
Toulouse, Molly	250
Wemer, Richard	300
	6,600

Citizens for Effective Leadership

Sieben, Harry	250
Laborers' Dist Council of Minn & ND	1,000
Minn AFL-CIO	3,000
	4,250

Citizens for the Sensible Center

Haddad, Grace	1,000
Houle, Helene	250
Nasseff, G. M. (Geraldine)	1,000
Nasseff, John	250
	2,500

Clean Water Action Voter Education Project

Blodgett, Jeff	400
Doerr, Lisa	250
	650

Coalition of MN Businesses PAC

BAM-PAC	1,000
CAR, Committee of Automotive Ret	3,000
Insurance Federation Political Action	4,500
Jobs Political Fund	40,150
MABC PAC	2,000
Minn Chamber of Commerce Leader	35,000
Minn Realtors Political Action Comm	2,000
NAIOP Economic Growth Fund	5,000
Saint Paul Area Chamber of Comme	5,000
SOF - PAC	8,000
TwinWest Chamber of Commerce P	5,000
	110,650

Committee for State Pro-life Candidates

Senate Victory Fund	25,850
Balk, Robert	2,500
Balk, Sharon	2,500
Dolan, Clara	2,500
Dolan, John	2,500
Gamble, Rebecca	500
Hoffman, B.D. Kion	250
Wiechman, Beverly	250
Wiechman, Mark	250
	37,100

Committee of Nine PAC

Pogemiller, Lawrence	500
	500

Committee to Preserve Rural Values

Grant County RPM	500
Senate Victory Fund	20,000
	20,500

Common Sense PAC

Haugland, Steve	220
	220

Communication Workers of America Local 7

Communication Workers of America	7,000
	7,000

Conservative Council

Cooper, William	8,800
	8,800

Constitution Party of Minn

Fitzsimmore, David	342
Heinze, Leo	973
Heinze, Loren	250
Houle, Tammy	270
Ives, Howard	1,135
Jestur, Thomas	303
Satnik, Ernest	325
	3,598

CWA Minnesota State Council

CWA Local 7250	500
CWA Minnesota State Council	7,400
	7,900

Dedicated Americans for the Senate and the

Boyle, Leo	1,000
Hindery, Leo	1,500
Hogan, Wayne	1,000
Johnson, David	1,500
Krone, David	2,500
Porter, Barry	2,500
Rappaport, Andrew	2,500
	12,500

Democratic Congressional Campaign

Abernathy, Robert	20,000
Abraham, S Daniel	50,000
Angelos, Peter	100,000
Berenzweig, Stanley	1,000
Bergreen, Bernard	25,000
Bohnett, David	25,000
Branson, Debbie	2,500
Broad, Eli	5,000
Buttenweiser, Peter	25,000
Chambers, Anne	25,000
Champlin, Steven	2,500
Charles, Leslie	5,000
Charles, Zora	5,000
Collins, Timothy	20,000
Cotchett, Joseph	25,000
Crane, James	5,000
Dimon, James	10,000
Draper, Stephen	25,000

Major Donors To Party Units, Political Committees and Political Funds

Drexler, Millard	5,000
Effron, Blair	5,000
Engelberg, Alfred	25,000
Fernandez, Jose	10,000
Fisher, Donald	5,000
Francis, Paul	10,000
Fredericks, J	10,000
Friedman, Cynthia	1,500
Geschke, Charles	12,500
Geschke, Nancy	12,500
Goldman, John	25,000
Gund III, George	5,000
Haas, John	25,000
Halberg, David	500
Hellman, F Warren	10,000
Henry, John	100,000
Hogan, Wayne	20,000
Hormel, James	10,000
Hubbard, Stanley	10,000
Hunt, Swanee	25,000
Jacobs, Joan	50,000
Johnson, C	10,000
Kaplan, Randall	5,000
Katzenberg, Jeffrey	10,000
Kirsch, Steven	500,000
Lennon, Karen	25,000
McEvoy, Nan	10,000
Messinger, Alida	100,000
Mills, David	50,000
Muller, Robert	7,500
O Brien, Laurence	5,000
Pellegrino, Michael	500
Rattner, Steven	10,000
Reiner, Robert	10,000
Robert, Mary	200,000
Rosenwald Jr, E John	10,000
Schwartz, Bernard	150,000
Sillerman, Robert	250,000
Simon, Melvin	50,000
Smith, Robert	100,000
Snyder, Harold	25,000
Sokolove, James	500
Sperling, John	25,000
Steans, Heather	10,000
Sussman, Donald	300,000
Varis, Agnes	7,000
Williams, Agnes	5,000
Wyatt Jr, O S	50,000
Yang, Jerry	10,000
Zirkin, Nancy	10,000
	2,698,500

Democratic Senatorial Campaign Committee

Abraham, Daniel	97,500
Allen, William	156,503
Allison, Douglas	17,195
Amsten, Peter	5,000
Angelos, Peter	50,000
Bagley, Smith	2,359
Barnes, Ben	10,000
Baron, Frederick	50,000
Bendheim, Jack	10,000
Benton, Robert	5,000
Bickwit, Leonard	10,000
Black, Barbara	5,000
Blum, Richard	28,661
Bowers, Ruth McLean	1,000
Broad, Eli	593
Brown, Teion	22,000
Budd, Russell	18,000
Burkle, Ronald	7,944
Buttenweiser, Peter	142,170
Calhoun, Julia	10,000
Cantor, Daniel	20,000
Chambers, Constance	25,000
Champlin, Steven	2,500
Cohn, Gary	10,000
Collins, Timothy	5,000
Cornell, Henry	20,000
Corzine, Jon	2,521
Crane, Steven	62,500
Cullman, Lewis	1,000
De Vos, Lloyd	5,000
Dolan, James	37,000
Duffy, James	20,500
Dunkerley, Michele	10,000
Dyson, Robert	75,000
Ergen, Cantey	50,000
Eychaner, Fred	439,072
Flom, Jason	25,000
Flowers, Christopher	21,000
Francis, Paul	65,000
Funger, Morton	12,500
Funger, Norma	12,500
Gabel, E Marianne	10,000
Goldberg, Paul	20,000
Gordon, Michael	5,000
Gordy, Berry	54,993
Gund, Agnes	36,091
Gund, Louise	150,000
Hall, Craig	30,000
Hall, George	62,500
Harrel-Horn, Cindy	25,000
Harris, Roberta	300
Harris, William	300
Hart, Jane	2,500
Harte, Christopher	5,000
Henry, John	100,000
Herbert, Allen	2,500
Hess, John	20,000
Hindery, Leo	78,600
Hirst, Thomson	3,000
Horn, Alan	500
Horowitz, Mark	5,000
Hull, Blair	72,000
Hurst, Fern	7,500
Hyatt, Joel	25,000
Kamen, Harry	2,500
Katz, Robert	5,000
King, Michael	50,000
Kirsch, Steven	668,776
Kohl, Sidney	1,000
Koza, John	6,424
Kushner, Charles	50,000
Lee, Barbara	20,000
Lee, Thomas	5,000
Levangie, Georgianne	2,500
Little, William	5,000
Loeb, Michael	2,500
Loria, Jeffrey	30,000
Manning, John	30,000
Menschel, Robert	20,000
Messinger, Alida	47,439
Meyer, Ronald	5,000
Mills, David	5,199
Morino, Mario	4,417
Mueller, Robert	50,000
Muller, Robert	10,000
Nathanson, Marc	50,000
Neidich, Dan	19,054
Neidich, Daniel	55,000
Neustein, Robin	20,000
O Brien, Laurence	30,000
Olson, Lyndon	5,000
Opperman, Vance	20,000
Parrish, Chuck	5,000
Parrish, Nancy	5,000
Patricof, Susan	1,000
Perry, Lisa	49,155
Pincus, Lionel	47,085
Pinkus, Scott	5,000
Price, Sol	10,000
Quinn, John	50,000
Raiser, Mary	10,000
Rapoport, Bernard	40,000
Reaud, Wayne	95,288
Recanti, Michael	24,200
Reiner, Robert	15,000
Roberts, Cliff	10,000
Robertson, Sanford	25,000
Rogers, Wayne	25,000
Rosenthal, Jane	10,000
Roth, Steven	20,000
Saban, Haim	30,000
Sadin, Arthur	26,000
Sall, John	25,000
Sall, Virginia	50,000
Schwartz, Benjamin	5,000
Schwartz, Bernard	124,569
Shaw, David	80,023
Shaw, Dionne	5,000

Major Donors To Party Units, Political Committees and Political Funds

Shaw, Gregory	5,000
Shorenstein, Walter	26,182
Simon, Bren	484,638
Simon, Melvin	50,000
Snyder, Harold	12,500
Solomon, David	10,000
Sonnenfeldt, Michael	20,000
Soros, George	72,472
Soros, Jonathan	25,000
Spitzer, Charlotte	2,500
Stanford, R. Allen	250,000
Stern, David	100,000
Stout, Thomas	5,000
Tieger, David	5,000
Tisch, Jonathan	25,000
Tishman, John	16,576
Tobias, Andrew	5,000
Tompkins-Buell, Susie	25,000
Valenti, Jack	9,000
Varis, Agnes	35,000
Vrandenburg, Patricia	5,000
Wait, Joan	25,000
Wait, Ted	12,500
Weinstein, Harvey	20,000
Williams, John Eddie	153,087
Williams, Michael	5,000
Winkelman, Mark	15,748
Wohl, Howard	7,500
Wyatt, Oscar	40,000
Yanowitch, Richard	10,000
Zirkin, Nancy	24,000
	5,799,634

Dorsey Political Fund

Aaron, Stewart	516
Abram, Jonathan	355
Abramson, Paul	244
Ahern, Michael	430
Akerman, Nathaniel	312
Albert, Richard	296
Alt, James	572
Ananian, Micheal	207
Anderson, Kimberley	271
Anderson, Leslie	334
Anderson, Rodney	277
Ayotte, Amy	257
Baker-Shenk, Philip	394
Baron, Alan	538
Barry, Christopher	625
Basombrio, Juan	369
Bell, Stephen	443
Bellinger, George	450
Benson, Jeffrey	291
Bercaw, C	273
Berens, William	572
Bergen, James	441
Bieging, David	234
Boelter, Philip	213
Bos, Pierre	375
Boylan, Virginia	344
Branson, Timothy	361
Brown, B. Andrew	371
Brown, Michael	547
Brown, Ronald	634
Buckingham, Elizabeth	263
Bulchis, Edward	781
Burke, Forrest	413
Burns, Robert	413
Cadwell Jr, Theodore	236
Carlson, Don	609
Carlson, Steven	509
Carter, Peter	295
Carter, Zachary	650
Cattanach, Robert	619
Champlin, Steven	453
Christensen, Douglas	299
Clinton, Richard	550
Collins, Kevin	834
Comstock, Becky	519
Constantine, Katherine	340
Cook, Jay	566
Currie, Craig	491
Cutler, Kenneth	634
Deese, Pamela	404
Deinard, Lile	244
Detton, David	328
Diaz-Cruz, Mario	628
Diviney, Craig	615
Dong, Nelson	563
Dossett, William	218
Droke, Michael	319
Duran, George	374
Durocher, Vernle	355
Duvall, Gary	244
Dwyer, Robert	697
Eastwood, J	231
Eberhard, Eric	359
Eck, George	581
Edelman, Sandra	440
Ellingson, Mae	413
Endorf, Verlane	391
Eng, Holly	221
Ewing, Bruce	319
Feeley, Patrick	461
Franklin, Robert	656
Fredericks Jr, Wesley	759
Frei, Frederick	379
Fronek, David	516
Gaffney, Joseph	572
Gallup, Nancy	469
Genereux, L	478
Gilligan, Jerome	391
Ginsburg, Roy	531
Glazer, Barry	531
Goodnight, David	358
Gottschalk, Stephen	578
Grahame, Heather	447
Griffin, Michael	759
Hagerty, George	351
Hamel, Mark	525
Hammell, Joseph	374
Hearn, Timothy	453
Heiberg, Robert	469
Heimbecher, Reed	300
Helde, Richard	391
Hemphill, Stuart	481
Hendrixson, Peter	678
Hensley, Robert	347
Herman, Jonathan	541
Herman, Sarah	433
Hermsen, James	419
Hibbs, William	547
Hillier Jr, Frederic	359
Hinck, Elizabeth	234
Hineline, Curt	358
Hippee Jr, William	641
Hobbins, Robert	578
Holland Jr, Bryce	547
Hollinrake, John	469
Jackson, J	578
Jarboe, Mark	581
Johnson, Gary	634
Johnston, Scot	316
Jonason, William	431
Jones, Randal	556
Josten, Robert	525
Kals, Stephen	706
Kaplan, Robert	603
Kaster, Mark	394
Keitel, Karin	231
Klaas, Alexandra	240
Klaas, Paul	641
Knopf, Matthew	253
Kohls, Peter	625
Kramer, John	500
Kremer, James	274
Kuhns, Robert	255
Kukuljan, Robert	240
Lancaster, Peter	534
Langdon II, James	406
Lantz, W	391
Laurenzo, Brian	320
Lauth, David	425
Levitt, Kenneth	300
Lindsay, Michael	424
Logstrom, Bridget	344
Lucke, Stephen	434
Lynch, James	407
MacKenzie, Bruce	406
Magarian, Edward	315
Magid, Creighton	390

Major Donors To Party Units, Political Committees and Political Funds

Magnuson, Roger	703
Malfeld, Diane	425
Manning, John	481
Marks, Ramon	769
Martinez, Lawrence	313
Marx, Owen	750
McDavid, J Gary	575
McDonell, Neil	481
McDonnell, Michael	459
McLaughlin, Patrick	516
McNeil, Bruce	381
Meiklejohn, Paul	713
Melloh, David	363
Merker, Steven	493
Mondale, Walter	353
Moore, Cornell	328
Musyl, Marc	309
Nelson, Steven	610
Noto, Aldo	559
Nyquist, Steven	244
Obrien, Christopher	366
Osman, Lee	309
Padmanabhan, Devan	300
Page, Adele	218
Palmer, Brian	503
Payne, William	578
Pearson, Nancy	293
Pedersen, James	609
Peterson, Jeffrey	409
Peterson, Neal	225
Pluimer, Edward	244
Polumbus, Gary	440
Powers Jr, Richard	538
Prince, William	369
Pringle, Lawrence	356
Prudhomme, Kathleen	419
Radmer, Michael	594
Raphan, Melissa	328
Rau, Julia	306
Reeslund, Michael	516
Reeves, James	406
Rein, Stanley	500
Reinhart, Robert	578
Rice, Leonard	400
Rosenbaum, Robert	638
Rosston, Richard	344
Sawyer, Charles	525
Schwab, Evan	608
Schwartzbauer, Robert	550
Sedo, Sandra	231
Shaheen, Christopher	274
Shnider, Bruce	547
Short, Marianne	569
Sikkema, Jeffrey	384
Silberberg, Richard	797
Silva, Robin	233
Simon, Alan	285
Singer, David	459
Sipkins, Peter	578
Smith, Delbert	594
Smith, Thomas	469
Sneed, Spencer	425
Solum, Richard	634
Stark, David	431
Steichen, Randall	493
Stender, Neal	319
Stoeri, William	488
Streitz, Mary	356
Strinden, Jon	296
Strong, Keith	397
Struyk, Robert	313
Sugiyama, George	469
Sullivan, Mark	461
Swanson, David	353
Swanson, Jay	588
Swire, James	797
Symchych, Janice	634
Taylor Jr, Ralph	509
Taylor, Nolan	494
Tinkham, Thomas	750
Tipton, Sheila	313
Toone, Dean	391
Topp, Claire	244
Trautman, Tucker	613
Trucano, Michael	579
Truwit, Seth	306
Tuttle, Jon	609
Tygesson, Gary	581
Vaaler, Bryn	322
Van Dyk, Suzanne	469
Van Dyke, Raymond	375
Vander Molen, Thomas	390
Vietzke, Lance	293
Vingoe, D	609
Vitt, J	340
Wadzinski, Kevin	256
Wahoske, Michael	319
Wells, Lyndee	266
Wells, Steven	434
Wernz, William	328
Wert, W	375
Wessely, Robert	750
Wilson III, Perry	391
Wong, Dennis	406
Zakin, Richard	204
Zhang, Zhao	572
Zimmerman, Todd	245
	107,908

DRIVE- Democrat Republican Ind. Voter Edu

Keegel, Thomas	1,008
Malinsky, Dotty	600
Schwartz, John	280
Yoswa, Larry	260
	2,148

Duluth Central Labor Body COPE Fund

Laborers' Dist Council of Minn & ND	1,000
	1,000

Duluth First

Burns, Richard	500
Mars, Robert	250
	750

Education Minn PAC

Education Minn PAC	505,750
	505,750

Emily's List- Minn

Bower, Ruth	500
Postl, James	3,000
Rockefeller, Richard	2,500
	6,000

Faegre & Benson Ltd Liability Partnership

Abram, Peggy	451
Ackerman, Bruce	451
Ahmann, Bridget	451
Amen, Daniel	451
Anderegg, Scott	451
Anderson, Steven	451
Arkell, David	451
Barsch, Karen	451
Benson, Kara	451
Berrie, Peter	451
Beukema, John	451
Bogart, Matthew	451
Borger, John	451
Boschee, Catharine	451
Bowlus, James	451
Boyd, Felicia	451
Bruner, Phillip	451
Busch, William	451
Busse, Paul	451
Bynum, Michael	451
Callison, William	451
Campbell, William	451
Carlson, Laura	451
Carpenter, Mark	451
Carron, Reid	451
Christiansen, Jay	451
Christy, Angela	451
Clark, David	451
Cohen, Neal	451
Combs, Terri	451
Connelly, John	451
Connolly, Daniel	451
Crosby Jr, Thomas	451
Daley, Darrell	451
Daniel, Horst	451

Major Donors To Party Units, Political Committees and Political Funds

Davies, Diane	451
de Roos, Dirk	451
Deihl, Colin	451
Dierssen-Morice, Rikke	451
Drosdeck, Thomas	451
Dueholm, James	451
Duffy Jr, Walter	451
Duncan, Richard	451
Eckland, Jeff	451
Ehrich, Delmar	451
Engler, Bruce	451
Ferrell, Charles	451
Fields, Leslie	451
Fischer, Mark	451
Fisco, Michael	451
Fleming, Bonnie	451
Forcier, Hubert	451
Forschler, Richard	451
Frans, Myron	451
French, John	451
Fribley, Jack	451
Galey, Stefanie	451
Gandrud, Gary	451
Garcia, Christin	451
Garon, Phillip	451
Gegelman, Randy	451
Gerhan, Daniel	451
Giudicessi, Michael	451
Glasscock, Laurie	280
Goldstein, David	451
Gordon, John	451
Graves, J. Hazen	451
Gross, David	451
Haleen, Phillip	451
Halls, Peter	451
Hanlon, Natalie	451
Harper Jr, Michael	451
Hartnett, James	451
Haurykiewicz, John	451
Hazlitt, Christopher	451
Hedlund, Jeffrey	451
Heffernan, Douglas	451
Heiring, Paul	451
Herman, John	451
Hinderaker, John	451
Hogen, Vanya	451
Hopf, Thomas	451
Hummel, Ralph	451
Humphrey, Andrew	451
Jacobson, Susan	451
James, Scott	451
Jones, Bruce	451
Jorstad, Eric	451
Joyce, William	451
Kahnke, Randall	451
Kelley, Thomas	451
Kelly, Deborah	451
Kennedy, Steven	451
Kimer, Thomas	451
King, Cynthia	451
Knapp, Charles	451
Knox, Julianne	451
Koch, Detlef	451
Kuosman, David	451
Larsen Hooley, Anne	451
Lee, Ronald	451
Lemon, Catherine	451
Leonard, James	451
Liebman, Kenneth	451
Linder, Walter	451
Litsey, Calvin	451
Lockwood, Blair	451
Long, Douglas	451
Macaluso, Michael	451
MacDonald, D Charles	451
MacDonald, Elizabeth	451
Maly, Maureen	451
Mandler, John	451
Marcil, John	451
Martin, George	451
Matthews, Robert	451
Mayerle, Thomas	451
McCarthy, Michael	451
McCormick, Michael	451
McCullough, Ann	451
McNamara, Adrienne	451
Melendez, Brian	451
Mellum, Gale	451
Mertz, Stephen	451
Mewaldt, Jennifer	451
Miller, David	451
Miranowski, Jerome	451
Moe, Paul	451
Morgan, Thomas	451
Morrissey, Diana	451
Murphy, Michael	451
Nelson, Richard	451
Neumann, Peter	451
Nicholson, James	451
Niederman, Gerald	451
Noecker, Kathryn	451
Nolting, Gerard	451
O Brien, Fern	451
O Brien, Timothy	451
O Connor Jr, Patrick	451
O'Neal, James	451
O'Neill, Brian	451
Parks Jr, Charles	451
Pfau, James	451
Piccone, Marsha	451
Pickardt, Walter	451
Polley, John	451
Ponto, Michael	451
Price, Joseph	451
Rabogliatti, Mark	451
Richey, Kent	451
Riggs, Marshall	451
Ritten, Andrew	451
Roberts, William	451
Rockenstein II, Walter	451
Rockwell, Winthrop	451
Rockwood, Linda	451
Rom, Rebecca	451
Rosenstein, Samuel	451
Rosholt, Stephen	451
Rutherford, Douglas	451
Ryan, Dennis	451
Sako, Richard	451
Sattler, Bruce	451
Savin, Mark	451
Schmiesing, Elizabeth	451
Schmoker, Richard	451
Schnell Jr, Robert	451
Schroeder, Thomas	451
Schwappach, Karl	451
Setter, Michael	451
Severson, Steven	451
Shannon, David	451
Sharpe, W. Smith Jr.	451
Shepard, Donald	451
Sherman, Jeffrey	451
Shewchuk, Sonia	451
Shively, John	451
Sides, Mark	451
Skeffington, Keyna	451
Snider, Jerry	451
Spanstra, James	451
Sperber, John	451
Steffen, James	451
Steffen, John	451
Steinkamp, John	451
Stephenson, James	451
Stewart, Michael	451
Stewart, Russell	451
Stumo, Mary	451
Svitak, Linda	451
Thompson, Matthew	451
van der Leeuw, P Graham	451
Vander Haar, David	451
Vollbrecht, Thomas	451
Volling, James	451
Wagner, Lori Ann	451
Wahl, Edward	451
Walker, Kimberly	451
Ward, Lyle	451
Webber, Charles	451
Weimer, William	451
Weinstein, Gary	451
Wessig, Marcel	451
Wheaton, John	451
Wilczek, Daniel	451

Major Donors To Party Units, Political Committees and Political Funds

Wildung, Wendy	451
Williams Jr, George James	451
Wilson, Karen	451
Withoff, Peter	451
Wright, Douglas	451
Wright, Scott	451
Yeager, Mary	451
Yost, Peter	451
Young, James	451
Zansberg, Steven	451
Hentges, Robert	451
	97,750

Family Advocates PAC

Cummins, Robert	750
Fandrey, Chris	952
Wigley, Michael	5,000
	6,702

FIREPAC

International Assoc. of Fire Fighters	10,750
	10,750

Food PAC of Minn

Aarthun, Marie	500
Braun, Jody	250
Christensen, Nancy	250
Coborn, Chris	500
Coborn, Mark	500
Farrington, Gordy	500
Flemmen, Perry	500
Gue, George	500
Gust, Glen	500
Hokanson, Jim	500
Kowalski, Mary Ann	500
Kurr, Greg	500
Mackenthun, Kim	500
Miller, Mike	250
Miner, Michael	500
Moore, Tom	500
Quisberg, Steve	500
Radermacher, Marilyn	250
Riley, Dale	500
Simpson, Dean	540
Thorvig, Chris	500
Wetter, Don	250
	9,790

Freedom Club State PAC

Abens, Arnie	500
Alexander, John	500
Alexander, Patrick	1,500
Anderson, George	1,500
Bentdahl, Craig	500
Bissonett, James	2,000
Brantman, Frank	900
Cady, Al	900
Conant, Roger	900
Cummins, Robert	6,500
Doyle, Megan	1,250
Eibensteiner, Ron	500
Evenstad, Kenneth	1,500
Frederick, Dan	500
Gruss, Mark	1,500
Gulseth, Matthew	900
Hamilton, Harold	500
Hegland, James	500
Heithoff, Kenneth	500
Hillstrom, Bradley	500
Hinderaker, John	500
Jeddeloh, Larry	500
Kellogg, Martin	1,000
Kelly, Timothy	900
Kinkead, John	500
Kinney, Peter	500
Kopp, Terry	500
Kordonowy, Thomas	500
Lambrecht, Bruce	900
Lanners, Jack	500
Larson, John	500
Lurton, William	900
Magnuson, Roger	500
Minar, Cush	1,000
Morgan, Richard	500
Naegele, Robert	1,000
Olson, Clifford	2,500
Palen, Gregory	900
Pogin, Richard	1,000
Pulles, Greg	500
Sanborn, Bruce	900
Schutz, Ronald	500
Stephenson, Robert	500
Stonebrink, Loydee	500
Sullivan, Brian	500
Sullivan, Frank	500
Sundquist, Dean	1,500
Trautz, John	900
Walsh, Dennis	500
Wenmark, William	500
Wigley, Michael	3,000
	49,250

Friends of DFL Women

Jackson, Gail Kulick	500
Amundson, Kristen	250
Basil, Carole	400
Choi, John	250
Dorfman, Glenn	250
Grindal, H Theodore	500
Holten, Cort	250
Iverson, Todd	250
Kozak, Andrew	250
Kramer, Ross	250
Orenstein, Howard	250
Redmond, Lawrence	250
Rice, Brian	500
Seck, Gerald	250
Spano, Wyman	250
Strusinski, William	250
Vanasek, Robert	250
AFSCME Council 14 PEOPLE Fund	500
Building Trades C1-PAC Fund	500
CAR, Committee of Automotive Ret	250
Committee of Thirteen Legislative F	250
CUVOL	250
Dorsey Political Fund	250
Education Minn PAC	500
Faegre & Benson Ltd Liability Partn	250
Fond du Lac Committee of Political	3,000
Inter Faculty Organization Lobby Fu	250
Laborers' Dist Council of Minn & ND	500
Leonard, Street and Deinard PAC	250
Local 59 Political Fund	250
Lower Sioux Political Education Fun	1,000
Mah Mah Wi No Min - I	5,000
Messerli & Kramer Political Action	250
Minn AFL-CIO	250
Minn DRIVE	250
Minn Federation of Teachers Politic	250
Minn Nurses Assn Pol Comm (MNA	250
Minn Realtors Political Action Comm	1,000
Minn State MNPL	250
Minn State Patrol Troopers Assoc	500
Minneapolis Firefighter's Relief Assn	250
Minneapolis Police Relief Assoc	250
Minneapolis Retired Police Assoc P	250
Multi Housing Political Action Comm	250
Pipe Fitters Local 539	500
Police Officers Fed of Mpls Conting	500
Public Emp Pension Serv Assn (PE	250
RKM&C Fund	500
Savings Assns for Voter Educ & Res	250
SEIU Minn State Council #7	500
Shakopee Mdewakanton Sioux	250
SITCO PAC	250
St Paul Pipefitters Local 455 PAC	500
Transportation Political Education	250
TRIAL-PAC	250
UAW Minn State CAP Council Politi	250
United Steelworkers of America Dist	250
Winthrop & Weinstine, PA Political	250
Volunteers for Merrilee Fryer	1,000
Friends of Lisa Goodman	250
IBEW Local #160	250
St Paul Fed of Teachers	250
United Transportation Union	250
	28,900

Friends of the Minn Zoo

Dayton, Edward	700
Maritz, Peter	350

Major Donors To Party Units, Political Committees and Political Funds

McCarten, Laura	500
Meyers, Peter	300
	1,850

Fryberger, Buchanan, Smith & Frederick PA

Donovan, Michael	250
Dunlevy, Shawn	250
Hessen, Neal	250
Larsen, Dexter	250
Mihalek, Joseph	250
Stewart, James	250
Toftey, Robert	250
Walli, Kevin	250
	2,000

Game and Fish Coalition

Bergquist, Carl	500
Roberts, Steven	2,000
Sorensen, Kirk	500
	3,000

GOP FC PAC

Faegre & Benson Ltd Liability Partn	300
	300

Greater Minn Conference Pol Action Comm

8th Congressional District DFL	1,200
Minn DFL State Central Committee	4,800
	6,000

Greater Minnesota Victory Fund

Brown County RPM	500
Grant County RPM	300
Lyon County RPM	600
Pipestone County RPM	300
Steele County RPM	600
Waseca County RPM	500
Abbott, Randy	250
Bronson, Ryan	500
Makens, Leonard	250
Nicholson, Ford	500
Prouty, Nathan	1,300
Woodley, Gerald	500
Inter Faculty Organization Lobby Fu	400
Schwan's Political Action Committee	2,000
Arlene Lesewski for Senate	500
Wiger (Lynne) Volunteer Committee	500
	9,500

Hammel Green & Abrahamson Inc PAC

Barnett, Anita	250
Capellin, Charles	300
Fiskum, Stephen	300
Shagalov, Yanak	250
Widstrom, Dana	250
	1,350

Health Partners Civic Affairs Council

Darnay, Anne	250
Walsh, Andrea	500
Zimmerman, Danna	300
	1,050

Hospitality Political Action Committee

Bedzyk, Peter	1,750
Bennett, Joseph	315
Bienias, John	1,075
Blahnik, John	1,075
Breault, Blaine	490
Buntz, Robert	500
Campion, Tom	900
Casper, Rick	300
Chapman, Richard	1,075
Cragun, Dutch	260
Cross, Rob	225
Damlo, Greg	492
Davidson, Steve	1,250
DeSutter, David	525
Devins, Tim	510
Dougherty, Charles	511
Droen, Dianne	262
Dubbs, Steve	500
Erickson, Randal	2,125
Erickson, Tim	225
Falk, Allan	300
Fitch, Dan	1,855
Foussard, William	600
Foxx, Roger	1,741
Fuller, Evan	900
Gianpetro, Greg	1,200
Goon, Donald	225
Hafdal, Rich	500
Heise, Sue	360
Hewes, Arnold	385
Hewes, Judy	265
Hickle, Randall	500
Holetz, Richard	310
Howell, Robert	225
Jensen, Doron	400
Johnson, Rollie	900
Johnson, Thomas	525
Kaldahl, Dan	300
Kaplan, Gerry	225
Kavanaugh, John	554
Kiesler, Steve	480
Kristal, Henry	2,300
Kruse, Tracey	225
LaMont, Larry	615
Lampi, Steve	325
Larrea, Luis	900
Larson, Jeff	1,230
Ludlow, Mark	300
McCabe, Mickey	225
McDowell, Robert	225
Mihajlov, Peter	4,825
Miles, Darren	425
Moberg, Roger	675
Moline, Tony	500
Moore, Thomas	450
Morrissey, William	908
Moscatelli, Lizette	1,022
Naegele, William	1,425
Nelson, Curtis	500
Nordick, Gary	1,075
Oaks, Doug	360
Odash, Terri	225
O'Neill, Robin	850
Pace, Roberts	525
Paton, Charles	400
Payne, Kirby	850
Peterson, Mitchell	500
Polta, Patrice	315
Prine, George	225
Raasch, Ernest	235
Ronnei, Mark	300
Rowland, James	225
Rutstein, Harold	450
Ryan, Mike	635
Sanders, Franklynn	450
Schelper, Kenneth	790
Schroeder, Robert	675
Schumacher, John	500
Schumacher, Kathleen	1,301
Schwieters, Kathy	450
Scott, Russell	1,165
Sienko, Donovan	225
Stefanescu, Dory	225
Stevens, Thomas	300
Stutrud, Mark	1,625
Vennewitz, James	225
Waldvogel, Jim	550
Wencl, Greg	225
Wengler, William	1,075
Wright, Daniel	250
Young, Mary	318
Zelm, Linda	225
Kwilas, Anthony	210
	62,144

IBPAT - PAT Legislative and Educational Co

Anderson, William	760
Arens, Ronald	255
Beaty, James	305
Candelori, Jr William	9,496
Cardwell, Bobby Joe	510
Caster, Steven Lee	340
Conroy, Terrance	5,256
Contreras, Jamie	340
Courtien, William	425
Dobernecki, Jeff	430
Edney, Timothy	255

Major Donors To Party Units, Political Committees and Political Funds

Fleischhacker, Dan	425
Foland, CL	210
Galis, George	595
Hackney, Richard	525
Harris, Charles	425
Kincaid, James Robert	425
Kinney, Lynn	3,429
Knowles, Terry	250
LaBarera, Richard	425
Lane, Patrick	260
Lins, W Terry	510
Martinez, Jr Canuto	1,130
McClintock, Edward	370
McDevitt, William	425
McGarvey, Sean	595
Meyers, Edward Patrick	254
Meyers, Gary	760
Monroe, Alfred	420
Monroe, Gary	455
Monroe, Jr Alfred	315
Monroe, Michael	530
Newt Sayers, Jr Hewa	365
Ottesen, David	510
Perkins, Kathleen	225
Price, Raymond	595
Reid, James	510
Rigmaiden, Kenneth	455
Root, Rick	425
Sesma, Raymond	680
Town, David	340
Trallo, Ralph	425
Trujillo, Estevan	2,423
Vaughn, Jeffrey	630
Williams, James	1,020
Williams, Richard	255
Zelaya, Guillerno	255
Zell, Harry	340
	40,558

IFAPAC Minn

Anderson, Daniel	500
Blaeser, Gregory	210
Blanchard, Brian	300
Cassada, Daniel	1,008
Chaffee, Richard	1,000
Cleveland-Ames, Ann	500
Cooper, Michael	204
Crowley, Leo	204
Dean, John	500
Delamater, James	204
Dennison, Bruce	204
Dzik, Thomas	300
Edgren, Milton	1,000
Esselman, Thomas	204
Fahning, Gerald	210
Flanary, William	300
Flynn, Robert	255
Foster, Timothy	500
Gellman, Andrew	204
Holte, Douglas	204
Johannsen, Curtis	204
Johnson, Buford	204
Johnson, Mark	500
Kitts, Lawrence	244
Klima, George	204
Larson, David	204
Lovelle, James	244
Lynch, Thomas	204
McClure, Mary	379
McGovern, Michael	204
Mischke, Herbert	504
Neutzling, Sandra	204
O Fallon, Robert	204
Paulson, John	240
Peshek, Dee	250
Pierret, Robert	240
Pratt, Bradley	600
Salscheider, Michael	204
Sandbo, Robert	204
Schimers, Douglas	204
Schneeman, Christopher	240
Schwingler, Jon	204
Sundell, John	300
Wells, Barbara	220
Wheeler, James	204
Whelan, John	204
Winer, Norman	1,000
	15,828

Independent Community Bankers of Minn P

Aanenson, Robert	300
Baer, John	300
Bauman, Douglas	250
Bauman, Robert	675
Boyce, Roger	300
Byrne, Michael	400
Carlson, Peter	530
Dickson, J.R.	500
Espeland, James	400
Finley, Michael	550
Gunther, Robert	300
Haddeland, Peter	300
Hager, Robert	550
Hutton, Scott	300
Klohn, E Milton	825
Knopick, David	560
Loonan, Patricia	960
Meyerson, Robert	325
Miller, Eugene	300
Neumann, Curt	240
Nicklason, Brian	825
Payne, Gerald	1,425
Pogatchnik, Lowell	575
Prescher, Richard	300
Raleigh, Donald	800
Rosacker, Pamela	705
Schaefer, James	500
Schulz, Henry	300
Seimbeck, Ronald	330
Skaalen, Christopher	820
Sorenson, Larry	400
Stadnik, Leo	500
Swanson, Linda	630
	16,975

Insurance Federation Political Action Comm

Eno, Woodrow	250
Gelder, Kathleen	500
Henderson, Stuart	250
Heyman, William	2,000
Matzdorff, Gabrielle	250
Nicholson, Bruce	1,000
Parsons, Alvin	350
Senkler, Robert	1,000
Wiese, Sandra Ulsaker	250
Zesbaugh, Mark	500
	6,350

Iron Workers Local 512

Iron Workers Local 512	9,700
	9,700

Jobs Political Fund

Alexander, Patrick	1,500
Anderson, Richard	1,500
Annexstad, Albert	1,000
Benson, Duane	1,000
Buhrmaster, Robert	1,000
Campbell, Jon	1,000
Chronister, Mark	1,500
Collins, Arthur	1,500
Costley, Gary	1,500
Dancik, Jo Marie	1,500
Dolan, Janet	1,500
Dunlap, William	2,000
Eisele, Jonathan	1,500
Fiterman, Michael	1,500
Gherty, John	250
Granger, James	1,500
Grundhofer, John	1,500
Harmel, Paul	1,500
Helgeson, Michael	750
Hubbard, Stanley	2,500
Huffer, Russell	1,000
Jahnke, David	1,000
Johnson, Joel	1,500
Lumpkins, Robert	500
Marvin, John	1,500
Mosner, Lawrence	1,500
Nelson, Marilyn	1,000
Newman, Larry	1,000

Major Donors To Party Units, Political Committees and Political Funds

Nicholson, Bruce	1,500
Noddle, Jeff	1,000
Page, David	500
Rauenhorst, Mark	1,500
Roe, John	1,500
Rompala, Richard	1,000
Rosen, Tom	1,500
Sanger, Stephen	2,000
Senkler, Robert	1,500
Sweasy, William	1,500
Tiller, Thomas	1,500
Turner, Ronald	500
Ulrich, Bob	1,500
Van Dyke, William	1,500
Weiser, Irving	1,500
Wessner, David	1,500
	58,000

K&G/JWB PAC

Breitinger, Jennifer	500
Choi, John	675
	1,175

Kandiyohi Co Business Leadership Fund

Dols, Robert	250
	250

Leonard, Street and Deinard PAC

Bertrand, James	218
Bohmann, Angela	233
Breviu, John	256
Cairns, Jeff	300
Davidson, Steve	403
DeMay, Robert	307
DeRuyter, Steven	386
Dorsey, James	273
Erickson, Scott	273
Field, Lawrence	284
Getsinger, John	227
Gillan, Brad	267
Gotlieb, William	206
Greenswag, Douglas	284
Haynes, David	250
Hinstroth, Paul	256
Huber, Robert	273
Jacobson, Mark	307
Kelley, David	273
Lindemann, Steve	206
Litman, Stephen	511
Maynard, Hugh	256
McElhatton, Shaun	218
McInerney Jr, Daniel	415
Morris, Fred	369
Noteboom, Lowell	494
Pabst, Tim	352
Paulsrud, Eric	231
Pepin, Richard	415
Peterson, Douglas	239
Pflaum, Stephen	415
Podkopacz, Jerry	206
Portwood, Barbara	284
Regan, John	415
Saeks, Allen	369
Sampson, Ellen	273
Sanders, Thomas	364
Sheran, John	273
Sherman, Morris	540
Simpson, Marc	218
Stortz, Lowell	295
Taylor, Michael	324
Thavis, Robert	250
Torgerson, Robert	218
Weitz, Mark	426
Welch, Timothy	295
Wiltgen, Nancy	218
Woodward, Albert	329
Starns, Byron	398
	15,092

Libertarian Party of Minn

Libertarian National Party	5,441
Baille, Bryan	300
Furbish, Jeremy	345
Garrison, Mark	225
Gibson, Robert	245
Helwig, Ron	1,295
Kerkow, Greg	230
Kloster, Andrew	300
Kurk, Dennis	230
Long, Jeff	240
McCarty, Michael	2,645
Odden, Robert	495
Rongstad, James	275
Schield, Milo	780
Souba, Arnold	250
Test, Charles	4,695
Bob Odden for State Auditor	400
	18,391

Local 851 Political Action Committee

Local 851 Political Action Committe	4,025
	4,025

Lockridge Grindal Nauen P.L.L.P. State Pol

Bloodgood, Patricia	12,000
Bruckner, W. Joseph	12,900
Lockridge, Richard	12,000
Nauen, Charles	19,700
Grindal, H Theodore	12,000
	68,600

Lommen Nelson Political Action Committee

O'Neil, Barry	250
	250

MABC PAC

Chapin, Conni	250
Chapin, Justin	250
Chapin, Susan	250
Javens, Duane	250
Seaton, Douglas	300
Weber, Gary	384
Zoerb, Dale	500
	2,184

MAPE-PAC

Anderson, Bruce	520
Carlson, Jan	520
Coombs, Robert	220
Cornelia, Ralph	320
Gibson, Judith	260
Jonas, Melissa	260
Kilberg, Eric	520
Kincaid, Gary	520
Leithauser, Deborah	260
Litchy, Patricia	260
Mau, Chris	508
Schadegg, Deb	520
Souther, Larry	264
Thompson, Sandra	210
Willson, Timothy	268
	5,430

Maple River Education Coalition PAC

Cummins, Robert	1,000
Olson, Cliff	1,500
Thompson, David	759
Wigley, Michael	1,000
Tim Olson 2000	500
	4,759

MEDPAC Minn Medical Political Action Com

Abrahamson, April	250
Aby, Robert	300
Ainslie, Michael	300
Amadio, Peter	500
Bessinger, Blanton	400
Bhavsar, Abdhish	400
Bjorgen, John	250
Blake, David	250
Boyle, Philip	250
Branch, Charles	250
Carlson, Douglas	250
Daly, Peter John	300
Day, Daniel	300
Dehen Jr, James	250
Elhagaly, Hatem	300
Foss, J Frank	400
Fraley, Michael	300
Graber, John	250

Major Donors To Party Units, Political Committees and Political Funds

Gurin, Teresa	250
Hanson, Ronald Duane	300
Helleloid, Charles	300
Hendel, Jerry	300
Hodgson, John	260
Jaspers, Anthony	500
Johnson, Donald	300
Lampe II, E	400
Lembcke, Daniel	300
Leppik, Ilo	250
Lindholm, Patricia	450
Lindstrom, Richard	250
Maddox, Daniel	300
Matson, Paul	300
McCormick, Paul	300
Meiches, Robert	300
Nace, Laurence	300
Nagel, Theodore	250
Nelson, Audrey	250
Pearson, Jack	300
Petersen, Jerald	250
Peyla, Thomas	250
Ring, Bruce	300
Rogers, Jerry	300
Scheuerell, Robert	300
Schmidt, Richard	300
Soliman, Adam	300
Strathy, Janette	250
Stringer, Gene	250
Tanaka, Taro	250
Treacy, Kevin	300
Trump, Michael	300
Van Etta, John	500
Van Etta, Linda	500
	16,010

Messerli & Kramer Political Action Comm

Apitz, John	11,500
Kramer, Ross	6,500
Poul, Thomas	6,900
	24,900

MFDA PAC

Birk, Richard	250
	250

Minn ACORN Political Action Committee

Sandler, Herbert	2,000
Wore, Anthony	240
	2,240

Minn AFL-CIO

Engineers - Local 70, PEC	1,892
	1,892

Minn Bank State PAC

Bakken, Bradley	220
Bense, Rodger	270
Bentdahl, Craig	250
Bentdahl, Ray	250
Bringgold, Paul	250
Buerkle, Edward	250
Campbell, James	1,000
Campbell, Jon	500
Dahl, Marilyn	250
Domeier, Mary Ellen	270
Harrington, Norbert	250
Lindholm, Paul	300
Stenson, Gerald	250
	4,310

Minn Cable Comm Assoc - PAC

Engel, Beth	500
Erickson, James	1,000
Gibbs, John	1,000
Hammerstrom, Mark	500
Hartman, Todd	500
Sjoberg, Richard	1,000
	4,500

Minn Chamber of Commerce Leadership Fu

Ahlers, Linda	500
Alexander, Patrick	500
Ames, Richard	300
Anderson, Dean	500
Anderson, James	1,204
Anderson, Richard	500
Anderson, Robert	300
Bauman, Deb	205
Bear, Peter	5,250
Bell, Mike	225
Bernick, Richard	1,000
Bobich, Fred	3,605
Borowski, Michael	202
Buckley, Elizabeth	1,925
Bursch, Frederic	500
Butzer, Bart	576
Caesar, James	400
Cairns, Jeff	690
Carlsen, David	2,500
Casey, Lynn	710
Cavanaugh, James	300
Chisholm, Alex	3,250
Chronister, Mark	5,850
Closs, Diane	205
Cook, James	650
Dols, Robert	302
Domaille, Nancy	450
Ebert, Tom	300
Forsythe, John	202
Frank, Mike	410
Garske, Steve	300
Gershman, Karen	453
Goggin, Joseph	300
Goodwin, Dave	300
Guelich, Bob	671
Hagen, Russ	10,595
Helgeson, Michael	1,350
Hibbs, William	750
Hildre, Doug	250
Himle, John	300
Hopp, Deborah	3,683
Hoyt, Mike	205
Hsiao, Hoyt	1,020
Hubbard, Stanley	5,000
Kettner, Kate	410
Kristal, Henry	1,125
Lifson, Ron	225
Marsden, Gary	500
McMahon, Robert	885
McManimon, Tim	500
Murphy, Mark	205
Nitschke, Dale	918
O Rourke, Bob	225
Olson, Earl	5,000
Olson, Greg	300
Opheim, Douglas	202
Pavek, Donald	502
Phillips, Mark	202
Pitzer, Kevin	4,000
Rausch, Joan	300
Reis, John	250
Reynolds, Debbie	211
Rosen, Tom	1,960
Sandrock, Eric	500
Sanger, Stephen	500
Sawyer, James	1,800
Schumacher, Donald	2,750
Siddy, Christa	205
Slipka, Ken	202
Snyder, Bob	575
Strack, Robert	550
Tamasi, Douglas	502
Thiss, Scott	1,380
Thuringer, Brian	2,500
Tortelli, Ronald	500
Travis, Bill	202
Tuttle, Gedney	500
Vetter, Galen	502
Voltin, Darwin	4,555
White, Robert	500
Bridge, Tracy	500
Chelseth, Archie	350
Clemens, Lisa	300
Garvis, Nathan Keller	625
Halverson Pace, Valerie	300
Hesse, Thomas	352
Knapp, John	300
Kwilas, Anthony	300
Michel, Geoffrey	1,200
Morris, Kevin	1,500

Major Donors To Party Units, Political Committees and Political Funds

Morrison, Andrew	300
Weaver, Thomas	210
Faegre & Benson Ltd Liability Partn	300
Jobs Political Fund	1,000
	102,367

Minn Chiropractic Political Action Comm

Allenburg, Thomas	500
Anderson, Laurie	275
Andrews, Tracy	300
Atkinson, David	600
Balfanz, Michael	700
Barrett, William	600
Baudoin, Elaine	300
Bednar, Robert	500
Beeler, Robert	300
Bicanich, Barry	600
Brost, Barbara	800
Dennis, Dale	700
Dolezal, Barbara	550
Edwards, Douglas	400
Erickson, Grant	250
Fidler, Howard	1,000
Floro, Olinda	300
Franks, Terry	300
Gallagher, Pat	600
Gettel, Anthony	500
Ginkle, Todd	1,000
Greenberg, Jay	300
Hartman, Craig	500
Hynan, Gregory	250
Jacklitch, Randal	500
Kroll, Brian	500
Lawrence, John	250
Magelssen, Lowell	300
Mandel, Donald	300
Martin, Dana	300
Martin, Robert	500
Martini, Stephen	300
McDonald, Robert	400
McKiernan, Joseph	3,500
Murphy, Terrance	500
Neubauer, Dan	500
O Keefe, Shannon	500
Patten, Roger	300
Peterson, Chad	300
Peterson, Gregory	300
Rawlings, Charles	400
Requet, Edward	250
Roerick, Mark	300
Schwartz, John	250
Skon, William	750
Sweere, Edward	700
Thompson, Paul	300
Virga, Joseph	300
Von Iderstine, Martin	325
Vora, Greeta	250
Winegar, Wallace	300
	25,500

Minn Community Financial Serv Ctrs

Geller, Cary	500
Gunderson, Alice Louise	500
Rieland, Gary	300
Tapper, Stuart	500
	1,800

Minn CPA's Public Affairs Committee

Ahern, Philip	1,000
Amundson, Jack	236
Basil, Nicholas	300
Bateman, Steven	250
Beaver, Bernie	400
Berens, Richard	350
Berg, John	250
Biaggio, Robert	275
Birkeland, Kullen	250
Bjustrom, Jeffrey	275
Broz, Stephen	218
Burrock, Richard	400
Busch, Paul	250
Callahan, Patrick	300
Chronister, Mark	275
Copeland, James	214
Cotton, Jeffrey	250
DeNucci, Mark	300
Desmond, John	275
Ehrich, Rick	250
Eisele, Jonathan	500
Enger, Terrell	264
Franske, Robert	400
Fritz, Bradley	300
Griebel, James	275
Gupta, Ajay	1,000
Hanson, Jeffrey	250
Hare, James	275
Hargett, Richard	350
Harren, Lee	214
Heimer, Nancy	250
Hornung, Mark	1,000
House, Dana	250
Hyde, Robert	500
Johnson, Steven	250
Kunkel, Julie	1,000
Mallaro, Brian	250
Marzec, Robert	275
Mayer, Thomas	300
Maynard, Paul	250
McConnell, Michael	213
McCreary, Garry	214
Nibbe, Jay	1,000
O Donnell, James	275
Ogren, Steven	250
Olson, David	300
Peterson, Dennis	214
Polacek, Steven	300
Powers, Patrick	250
Prunty, Patrick	300
Racek, John	218
Radunz, Jeffery	400
Salwei, Jennifer	250
Sarracco, Stephen	250
Schneibel, Mark	214
Schroeder, David	275
Seelig, Michael	275
Sheehan, Eric	250
Starr, Robert	275
Tautges, Robert	1,500
Tetzloff, Robert	1,500
Thalhuber, Gary	275
Thompson, Mark	500
Verhage, Thomas	300
Viere, Gordon	337
Vohs, Kenneth	250
Walters, Thomas	250
Ward, Terrence	275
Weber, Donald	214
Weichert, James	250
Wise, Kenneth	275
Farm, Thomas	250
	26,370

Minn Democrats

Petters, Thomas	5,000
TRIAL-PAC	500
	5,500

Minn DRIVE

Slawson, Brad	208
DRIVE- Democrat Republican Ind. V	20,786
Teamsters Local 1145	10,915
Teamsters Local 120	26,157
Teamsters Local 160	3,458
Teamsters Local 2000	8,964
Teamsters Local 221	11,029
Teamsters Local 289	8,354
Teamsters Local 320	34,934
Teamsters Local 346	12,345
Teamsters Local 4	3,405
Teamsters Local 471	6,354
Teamsters Local 503	3,623
Teamsters Local 638	18,333
Teamsters Local 792	5,439
Teamsters Local 970	11,835
Teamsters Local 974	10,511
	196,648

Minn Electrical Assn PAC

Bischoff, Douglas	500
	500

Major Donors To Party Units, Political Committees and Political Funds

Minn Eye PAC

Kennedy, Nora	250
Reed, JoAnn	350
Roust, Gerald	300
Ryan, Edwin	300
Terry, Joseph	500
	1,700

Minn Farmers Union PAC

Frederickson, Dave	378
	378

Minn Health PAC

Balik, Barbara	500
Breviu, John	250
Dehne, Marvin	250
Egan, Jill	500
Frobenius, John	500
Grundei, Alan	250
Halm, Barry	500
Hanko, James	495
Haselow, Robert	1,000
Huber, Mark	250
Johnson, Todd	250
Krinkie, Mary	250
Lehman, Tom	250
McInerney Jr, Daniel	250
Olson, Douglas	1,000
Page, David	250
Person, Peter	250
Pladson, Terence	250
Porter, Joshua	250
Redmond, Lawrence	1,000
Rueben, Bruce	501
Schulz, Larry	250
Torgerson, Paul	250
Tostrud, Eric	250
Vandeventer, David	250
Wessner, David	500
Grindal, H Theodore	500
	10,995

Minn Independent Insurance Agents PAC

Ahman, Rick	500
	500

Minn League of Conservation Voters Politic

Brooker, Charlotte	250
Doerr, Caroline	2,000
Hartwell, David	2,500
Ladner, Julia	1,000
Ladner, Margaret	1,000
Messinger, Alida	50,000
Bachman, Peter	5,000
Dayton, Charles	1,000
State Conservation Voters Action Fu	20,000
	82,750

Minn Licensed Beverage Assoc PAC

Eastlick, Kristen	5,000
Minehart, Colin	1,225
	6,225

Minn Life Committee

Commers, Tim	1,000
	1,000

Minn Manufactured Home PAC

Aplikowski, Beverly	500
Block, William	500
Czecli, Dave	1,000
Durand, Sandra	500
Fine, Richard	500
Graczyk, Janice	500
Guidry, James	500
Hay, Barry	600
Ives, Mike	500
Keefer, William	2,000
Lambert, Mark	210
Larson, Robert	2,225
McGee, Hugh	750
Nelson, Gary	500
Schrader, Al	600
Swanson, Rey	300
Van Ness, Betty	750
	12,435

Minn Milk PAC

Janecek, Sarah	1,695
Spano, Wyman	2,195
	3,890

Minn NARAL Action Fund

Dayton, Julia	500
Goodman, Lisa	250
Hutcheson, Susanne	1,000
Smith, Tina	500
AFSCME Council 14 PEOPLE Fund	5,000
Dorfman for County Commisioner	1,000
Goodman, Lisa	250
Naral Pac	1,000
	9,500

Minn NOW PAC

Kasper, Patti Ann	1,000
	1,000

Minn Operators of Music and Amusement P

Hawkins, Mike	300
Kmack, Daniel	300
O Hara, Dan	250
O Hara, Terry	250
Winstead, Gene	250
	1,350

Minn PEOPLE Committee

AFSCME	400,000
AFSCME Council 14 PEOPLE Fund	9,972
	409,972

Minn Physical Therapy PAC

Bell, Linda	250
Cowell, Craig	250
	500

Minn Power PAC

Houghtaling, Tom	300
McMillan, Dave	1,000
Mullen, Pat	250
	1,550

Minn Realtors Political Action Committee

Allen, Christopher	280
Allen, Mark	620
Anderson, John	1,030
Argo, Nancy	305
Beaudry, Mel	299
Bedker, Paul	250
Bland, Faye	329
Buryska, Shawn	1,030
Coyne, Joseph	1,000
Davis, Fran	1,500
Dorfman, Glenn	1,000
Gerst, William	500
Gillespie, Barry	1,000
Knudson, David	380
Leegard, Lynn	1,000
Mellander, Thomas	1,030
Nelson, Ben	299
Nolan, Marjorie	900
Olson, Michele	250
Patterson, Sandy	275
Reis, Joseph	1,000
Sarvela, Leonard	250
Sigurdson, Paul	2,000
Smaby, Joanne	280
Stanton, James	5,188
Tschohl, William	1,900
Von Mosch, Pat	1,000
Wiener, June	305
	25,200

Minn Republicans for Choice Political Actio

Anson, Peter	1,250
Anson, Sally	1,250
Brooksbank, Robin Wilcox	250
Carlson, Philip	400
Davidson, Keith	250
Duff, Carol	600
Head, Douglas	500

Major Donors To Party Units, Political Committees and Political Funds

Head, Martha	500
Jackson, Suzanne	1,000
Linday, Mary	250
Lindberg, Larey	250
Lindsay, Hugh	250
Linsmayer, Christine	250
Ludwick, Harriet	500
Ludwick, William	500
Mairs, George	1,000
McCreary, Miriam	300
McCrossan, Charles	500
Pillsbury, Katherine	500
Saunders, Walter	250
Whitney, J Kimball	400
	10,950

Minn Retail Political Advocacy Fund

Ahlers, Linda	500
Bachman, Lee	520
Bauman, Deb	205
Bell, Mike	450
Butzer, Bart	576
Christa, Siddy	205
Closs, Diane	205
Dillon, Bill	300
Gershman, Karen	905
Guelich, Bob	671
Hoyt, Mike	205
Kimbrough, Betty	245
MacGregor, Todd	210
Maguire, Rick	410
Mazanec, Tom	240
McMahon, Robert	885
Murphy, Mark	205
Nitschke, Dale	918
Quigley, Dave	481
Reynolds, Debbie	211
Thompson, Bob	390
Windmeier, Jane	410
Wobig, Larry	410
Anderson, Bruce (Buzz)	500
	10,256

Minn Soybean

Singlestad, Scott	240
Southern Minn Sugar Cooperative P	1,500
Lyon County Soybean Growers	291
Renville County Corn Growers	1,773
	3,804

Minn Trucking Assn State PAC

Baker, Glenn	1,115
Daggett, Dave	370
Daggett, Delta	450
Dally, Dean	450
Foltz, Frank	270
Goodrich, Bruce	1,360
Greenstein, Joe	520
Hartwig, Ronald	205
Hatch, Mitch	220
Klick, Dick	795
Koch, James	300
Koenig, Al	1,360
Langford, Greg	570
LeFebvre, Paul	270
Monson, Mike	250
Monson, Robert	400
Morrell, Jay	525
Olson, Donovan	450
Oren, Donald	1,090
Peterson, Greg	570
Shawn, Jack	494
Sheaffer, Russell	675
Smith, Herb	424
Torgeson, Oscar	230
Turcotte, Timothy	290
Tyson, Larry	930
Weeres, Sylvia	720
Wills, Jim	1,200
Woolsey, Billy	250
Wren, John	4,940
Yaggy, Steve	670
Hardman, James	250
	22,613

Minn Wheat Political Action Committee

Jossund, John	400
	400

Minn Women's Campaign Fund State PAC

Allen, Marty	300
Atwater, Martha	1,000
Berman, Theresa	250
Bigham, Karla	250
Bishop, Lois	625
Blanch, Jane Robertson	250
Boren, Susan	250
Bracken, Margaret	1,000
Bryant, Marilyn	700
Butts-Williams, Barbara	600
Carey, Colleen	350
Cohen, Rusty	1,350
Confer, Jane	250
Davis, Sandra	250
Dayton, Judy	7,500
Dayton, Mark	250
Dayton, Mary Lee	2,550
Dayton, Wendy	2,000
Doar, Patricia	975
Duckor, Anita	300
Duddingston, Joan	550
Ekdahl, Karla	350
Engel, Susan	2,850
Erickson, Karen	250
Erickson, Kristine	250
Flaherty, Chris	1,275
Forster, Barbara	500
France, Phyllis	575
Frisch, Patti	520
Gabbert, Martha	500
George, Penny	250
Gesell, Teddy	500
Greenleaf, Suzanne	250
Grose, Polly	500
Growe, Joan	1,100
Hahn, Lucy	975
Hall, Rosalie	250
Haney, Beth	225
Hawkins, Blanche	500
Hayden, H.B.	250
Hill Smith, Mary	425
Hines, Cecily	600
Hollstadt, Rachel	475
Hols, Marge	400
Hopp, Deborah	700
Houle, Coral	600
Hunt, Penny	750
Hutcheson, Susanne	5,250
Johnson, Carol	300
Kelly, Rosemarie	500
Kenney, Sally	500
Keyworth, Robin	250
Kunin, Anita	250
Ludwick, Harriet	500
Lundsten, M	300
Mallett, Lydia	500
Maurer, Naomi	225
McBurney, Barbara	1,000
McNellis, Mary	300
McNulty, Priscilla	1,300
Moore, Thomas	250
Morrison, Chris	650
Murphy, Katherine	250
Nelson, Marilyn	500
Niemiec, Joan	300
O Brien, Kathleen	650
Ober, Gayle	1,500
Opperman, Darin	1,250
Opperman, Vance	5,000
Owens, Mary Ellen	550
Pillsbury, Katherine	1,001
Pillsbury, Sally	500
Platt, Laura	250
Portwood, Barbara	700
Ratner, Barbara	250
Reyelts, Mary Pearce	1,000
Ridder, Kathleen	500
Riley, Patsy	250
Robertson, Martha	250
Saario, Terry	500
Sands, Susan	250

Major Donors To Party Units, Political Committees and Political Funds

Schell, Lynn	500
Spas, April	250
Speer, Nancy	250
Spencer, Harriet	500
Stuhler, Barbara	550
Sturgis, Elly	2,500
Tamborino, Mary	450
Telfer, Margaret	400
Thompson, Missy	250
Truesdell, Carol	650
Tunheim, Kathryn	5,000
Turner, Leslie	275
Tuttle, Anne	225
Usem, Ruth	500
Van Evera, Mary	225
Wolff, Vivki	1,155
Zelle, Julie	550
	79,126

Minn Women's Political Caucus/PAC

Womens Political Caucus - Ramsey	3,200
Ember Junge for Attorney General	500
	3,700

Minneapolis Central Labor Union Council

Local 59 Political Fund	2,000
	2,000

Minneapolis Downtown Council PAC

Anselmo, Dario	250
Barr, Collin	250
Brandt, Harold	300
Chronister, Mark	660
Colianni, Albert Jr.	250
Collins, Richard	250
Eisele, Jonathan	500
Hamel, Mark	250
Hopp, Deborah	500
Krohn, Fred	250
Nelson, Russell	660
Newman, Larry	500
O Connor, Timothy	500
Ryan, James	250
Ryan, Patrick	250
Sanders, David	500
Shea III, David	250
Sternberg, David	250
Tuzcu, Ertugrul	420
Dorsey Political Fund	250
Faegre & Benson Ltd Liability Partn	300
	7,590

Minnesotans for a Democratic Majority

Minn DFL State Central Committee	300
	300

Minnesotan's for a Republican Majority

Holmquist, James	4,000
Lien, Kim	250
Oinstad, Leon	1,000
Trimble, Tony	1,000
White, Scott	5,000
	11,250

Minnesotans for a Single House Legislature

Pillsbury, George	21,000
	21,000

Minnesotans for Lower Taxes

Akkadi, Bahram	2,000
Baer, Elam	24,500
Goodman, John	24,334
Kazeminy, Nasser	24,333
	75,167

MN Corn

Amdorfer, Steven	1,000
Hamm, Bruce	800
Johnson, Nathan	260
Kropp, Steve	1,100
Paumen, Bradley	950
Peiteg, Brad	1,000
Reiner, Maureen	1,240
Reiner, Willard	1,240
Tumbleson, Gerald	213
Tumbleson, Joanne	213
Southern Minn Sugar Cooperative P	1,000
	9,015

MRA PAC

Noah, Matt	1,526
	1,526

MSA-PAC

Anderson, Paul	300
Heil, Teri	250
Johnson, Craig	300
Kassebaum, Mark	250
Peterson, Suzanne	250
Reisinger, John	250
Rubin, Ilya	300
Yasmineh, David	300
	2,200

MUCA PAC (Minn Utility Contractors Assn)

Letourneau, John	500
McShane, John	500
Penz, Daniel	500
Rachel, Donald	500
Stordahl, Thomas	500
	2,500

Multi Housing Political Action Committee

Backstrom, Tom	1,641
Bader, Sidney	3,184
Bailey, Bruce	250
Baratz, Stan	558
Bigos, Ted	5,000
Bisanz, John	437
Bisanz, Joseph	250
Carey, Colleen	500
Carlson,, Gary	2,000
Cashill, Mike	1,500
Chazin, Thomas	1,619
Devit, Sherman	426
Dunbar, Frank	1,000
Fine, Jeffrey	968
Gertgen, Larry	530
Gonyea, Amy	573
Horing, Dave	2,127
Jones, Mark	3,428
Jossart, Mark	837
Julen, Bob	900
Klingen, Tom	728
Klodt, Paul	1,350
Lang, Frank	4,274
Levine, Bob	1,407
Mailand, Greg	850
Minea, Patrick	1,000
Nolan, Stuart	3,751
Pakonen, Richard	1,000
Pinck, Sheldon	483
Rappaport, Jon	359
Riley, James	1,200
Schachtman, Steven	1,778
Smith, Tom	560
Soderberg, Jeffrey	300
Steinberg, Ben	539
Strandess, Doug	1,300
Susee, Jan	1,000
Wirt, Sheldon	479
Wiss, Art	216
Wiss, Harriet	216
	50,514

MWL Voter Outreach Political Fund

Oakes, Judith	258
Peterson, Kathleen	250
	508

NAIOP Economic Growth Fund

Cook, Arne	250
Kane, Jean	250
Larson, Lori	250
Linvill, Maggie	250
McMahon, Stacy	250
Molt, Dan	250
Schwanke, Steve	250
Sellergren, Dave	250
Timmers, Kim	250
	2,250

Major Donors To Party Units, Political Committees and Political Funds

NCRCC-MN-PAC

NCRCC-MN-PAC	12,479
	12,479

Neighbors for Life PAC

Senate Victory Fund	300
Tarsney, James	235
	535

NFIB/MN SAFE Trust

Davies, Richard	350
Hamilton, Harold	1,200
Kellogg, Martin	450
	2,000

Northeastern Minnesotans for Jobs

Bassort, Terese	500
Dawson, EJay	500
Hernesman, Gail	500
Jordan, John	3,000
Klapmeir, Julie	2,000
Smith, Thomas	250
Wartman, Cindy	400
	7,150

Ottertail Power PAC

Erickson, John	1,000
	1,000

Pelican PAC

MRA PAC	1,350
	1,350

People in Construction Political Action Com

Ames, Raymond	1,000
Ames, Richard	500
Bailey, John	1,000
Heymann, John	500
Jessen, George	500
Jochims, Stephanie	500
Mattson, George	500
Peterson, Kent	500
Rachel, Donald	500
Sill, Michael	500
	6,000

PharmPAC

Boerboom, Dorothy	300
Jackson, Thomas	565
Jonsrud, Kathryn	250
Raines, Gary	250
St. Peter, John	250
St. Peter, Wendy	250
Witt, Tom	250
	2,115

Pine Bend PAC

Allaben, Joseph	300
Craig, Todd	300
Gable, Wayne	500
Hansel, Michael	800
Hotland, John	800
Lindemann, Scott	500
McGovern, Debra	1,000
Reinhardt, Jay	1,000
Roos, Brian	500
Shepardson, Frances	500
Simon, James	300
Vickery, Brook	1,000
	7,500

Planned Parenthood of Minn Pol Action Fun

Anson, Sally	250
Church, Thomas	250
Collins, Anne	250
Corty, Julianne	250
Cowles Jr, John	500
Cowles, Marguerite	2,500
Cowles, Russell	2,500
Cowles, Sage Fuller	500
Cox, Vicki	500
Dayton, Kenneth	250
Dayton, Mary Lee	500
Dayton, Ms. Kenneth	250
Etzwiler, Marion	250
Gruidl, Mary	250
Hackett, Maureen	1,000
Hutcheson, Susanne	2,000
Hutcheson, Zenas	2,000
Jackson, Suzanne	500
Johnson, Rachel	1,500
Kayser, Marlene	250
Kayser, Thomas	250
Levin, Millicent	250
Levin, Phillip	250
Meyer, Amy	250
Olson, Deborah	250
Opperman, Darin	12,500
Opperman, Vance	12,500
Possis, Ann	2,344
Roesler, Deborah	500
Rothchild, Kennon	250
Rothchild, Nina	250
Smith, Tina	4,000
Stoesz, Sara	1,000
Tuttle, Emily	1,000
Usem, Ruth	500
	52,344

Power P A C

Allen, Tim	250
Anderson, Roy	1,200
Connelly, Michael	750
Hudson, Gary	500
Larson, Kent	250
Lawless, Kevin	500
Lesher, Cynthia	500
McCarten, Laura	500
McIntyre, Jim	2,400
McKiernan, Grania	500
Pender, Paul	500
Wadley, Mike	1,700
Wilensky, Scott	1,000
Willis, Elizabeth	1,000
	11,550

Progressive Minn

Chilman, Paul	255
Cloyd, James	373
Dorfman, Gail	400
Erickson, Todd	300
Gates, Fred	250
Goff, Martin	220
Johnson, Sheldon	510
Lee, Shoua	252
Ludemann, Don	300
Magnuson, Roy	8,850
McEvoy, Mary	373
Peschek, Joseph	255
Ritt, Charles	1,000
Rodriguez, Dan	400
Sachs, Andrea	310
Sarafolean, Dick	325
Schmitz, Stuart	240
Wellman, James	560
Local 28 Political Fund	825
Progressive Minn PAC	4,107
United Food & Commerical Workers	800
(Frank) Hornstein Volunteer Commit	300
Neighbors for Jim Davnie	300
Roger Moe for Minnesota	300
Volunteers for (D Scott) Dibble	475
Brodrick for School Board	306
	22,585

Ramsey County Republicans

Committee to Elect Andy Carlson	500
	500

Red Wing Area Business Leadership Counci

Sweasy, William	500
	500

RKM&C Fund

Allyn, Richard	2,760
Anderson, James	2,760
Archer, Steven	986
Auchter, Robert	986
Beehler, David	2,464
Bland, David	2,169

Major Donors To Party Units, Political Committees and Political Funds

Bocan, David	2,464
Brand, Steve	1,577
Ciresi, Michael	3,549
Conlin, Jan	2,464
Conn, Bernice	986
Conneely, Kevin	986
Costello, Stacy	986
Crudden, Kevin	1,971
Cummings Giles, Sharon	986
Daley, Annamarie	2,169
DeMeules, Rita Coyle	986
Eisberg, John	3,549
Engdahl, Brad	2,169
Erickson, William	986
Evans, Jan	986
Evinger, David	2,169
Falb, Robert	2,760
Fauver, Cole	1,577
Feeney, Leo	3,549
Finzen, Bruce	2,760
Fisher, Robert	1,577
Froio, Anthony	1,577
Gallo, Thomas	1,577
Gibbs, John	1,971
Gilbertson, Robert	1,577
Hamlin, Thomas	2,760
Hartman, Todd	986
Hatch, Thomas	2,169
Heller, Lisa	986
Horstman, Andrew	2,464
Houston, John	2,169
Hunnicutt, Charles	1,577
Jackson, Eric	986
Johnson, Scott	1,971
Joy, Terrence	2,464
Kaplan, Brent	1,577
Kayser, Thomas	3,154
Keegan, Thomas	1,577
Kugler, Robert	1,577
LaConte, Mark	986
Laitinen, Sari	986
LeMire, William	986
Lentz, Charles	986
Love, John	2,464
Lueck, Martin	2,760
Madel, Christopher	986
Madson, Eric	1,577
Manning, William	2,760
Marron, Kathleen	2,169
Martinez, Richard	1,577
McDonald, John	2,169
McMahon, Emmett	1,577
Messerly, Chris	1,577
Miller, Alan	3,154
Miller, Thomas	1,971
Mintzer, Joel	986
Mitchell, David	986
Moccio, Vincent	986
Montague, Robert	1,577
Nettler, Richard	2,169
O Fallon, Daniel	1,577
Orloff, Steven	986
Peterson, Kathleen	2,760
Poulos, Sara	1,577
Ragland, Daniel	986
Reed, William E, III	986
Reichert, Brent	1,971
Rosenberg, Anne	986
Safley, James	2,760
Schmit, Peter	986
Schumeister, Steven	2,760
Schutz, Ronald	2,760
Shipstead, Patrick	3,154
Silberfeld, Roman	2,760
Snyder, Kevin	1,971
Stanhope, William	2,760
Strand, Scott	986
Styles, Keith	1,577
Sullivan, Christopher	2,169
Sutton, Tara	1,577
Thomas, Dirk	2,169
Tietjen, Randall	986
Undlin, Thomas	1,577
Veis, David	1,971
Wachter Needle, Barbara	986
Wade, Terry	2,760
Webster, William	986
Wildfang, K.Craig	2,169
Wilson, Gary	1,971
Wilson, Rhys	1,971
Withers, Dennis	1,971
Wivell, Martha	986
Woods, Matthew	1,577
	181,957

RMJ Political Fund

Johnson, David	1,750
Michels, James	2,180
Walther, Ann	1,160
Morris, William	710
Rice, Brian	4,200
	10,000

Road PAC of Minn

Ames, Raymond	2,500
Bailey, John	1,100
Bauerly, Allen	600
Bauerly, Brian	600
Bauerly, David	600
Bauerly, Gerald	600
Bauerly, Mark	600
Bauerly, Michael	600
Bury, Blair	2,250
Carlstrom, Jeff	500
Duininck, Harris	2,500
Ghylin, Gaylen	500
Jessen, George	1,500
Johnson, Blaine	2,250
Johnson, Kenneth	500
Kissner, Kevin	300
Kraemer, David	1,000
Kraemer, Terrence	250
Martinson, John	2,000
Mathiowetz, Brian	450
McGray, Michael	2,500
Minnerath, Allan	950
Minnerath, Brian	950
Minnerath, Jim	700
Minnerath, John	950
Minnerath, Joseph	700
Minnerath, Kevin	700
Minnerath, Steve	700
Moores, Michael	500
Munson, Dennis	500
Nelson, Don	2,500
Norrgard, Diane	500
Ofstad, Orlin	500
Pederson, Jon	500
Sauer, Chad	250
Sauer, Gary	3,500
Sauer, Steven	250
Schroeder, Kathy	250
Sill, Michael	2,500
Storms, Jerry	500
	41,600

Rochester Area Chamber of Comm Govt Act

Barlow, Stephen	1,000
DeWitz, Robert	500
Grinde, Paul	275
Henderson, Hal	225
Johnson, Leigh	250
Molloy, Kevin	275
Pitzer, Kevin	525
Powers, Joseph	600
	3,650

Rural Minn Preservation

Dayton, Mark	5,000
Kozak, Andrew	250
Micheletti, Thomas	1,000
Rice, Brian	250
Schoenfeld, Gerald	500
Inter Faculty Organization Lobby Fu	250
Intl Brotherhood of Elec Wkrs - Com	500
Laborers' Dist Council of Minn & ND	2,500
Minn AFL-CIO	1,000
Minn DRIVE	250
Minneapolis Firefighter's Relief Assn	1,200
Northwest Petroleum NPPAC	250
Road PAC of Minn	2,500

Major Donors To Party Units, Political Committees and Political Funds

	15,450

Saint Paul Area Chamber of Commerce PAC

Belbach, Deborah	250
Bradshaw, James	1,000
Brennan, Gerald	250
Burnett, Ralph	1,000
Carson, Dennis	250
Dowell, Larry	350
Fawcett, Song	250
Foussard, Roger	500
Galvin, Mike	750
Garske, Steve	500
Gelbach, Deborah	250
Georgacas, Chris	250
Goff, Robert	2,200
Green, Roger	250
Guthman, Howard	500
Hagen, Russ	500
Hartman Bollom, Colleen	300
Harvin, Phyllis	600
Hendry, Bruce	5,000
Howard, Paula	1,000
Hubbard, Stanley	1,000
Humphreys, Lisa	500
Hundt, Fred	300
Kastner, Richard	250
Kristal, Henry	250
Kuhrmeyer, Carl	500
Lee, Annette	250
Lesher, Cynthia	1,000
LeVander Jr, Harold	250
Maietta, Don	500
Manderscheid, Marc	250
Marx, Timothy	250
McKasy, Bert	250
Moeller, Mark	500
Monfried, David	250
Naegele, Robert	1,000
Nelson, Glen	2,500
Ostlund, Duane	250
Peterson, Jeffery	250
Poppler, Charles	350
Pottebaum, Dennis	250
Radel, Dwayne	250
Rooney, John	250
Scanlon, Timothy	350
Schmidt, Stephen	300
Schmitz, Mary	300
Senkler, Robert	1,000
Stolpstad, James	250
Theobald, Jon	250
Triplett, Thomas	250
CAR, Committee of Automotive Ret	250
Saint Paul Area Chamber of Comme	2,625
Tom Osthoff Volunteer Committee	3,000
	35,925

Schwan's Political Action Committee

Allen, Joanne	400
Basma, Mohamed	300
Beadle, John	2,000
Beary, Sue	600
Beck, Robert	250
Brink, Calvin	220
Bunnell, David	1,000
Collins, Ted	500
Erxleben, S. James	840
Fauth, James	231
Flack, Gregory	809
Fritz-Jung, Kati	750
Grace, Richard	287
Graven, Dwight	328
Jackson, Ryan	388
Koran, Joseph	420
Lautt, Larry	1,000
Lea, Terry	336
Linstrom, Steve	782
Ludwill, William	418
Maack, Jon	336
Marshall, John	1,000
McCormack, William	1,500
McGillvrey, Allen	240
McMillan, Jerry	620
Mehaffie, Jerry	260
Neitzke, Thomas	654
Nobert, Lorraine	340
Olsem, Doug	1,500
Paskach, Dave	1,800
Pippin, Lenny	5,000
Ruhr, Roger	500
Sargent, John	510
Sauro, Carole	500
Schwan, Alfred	5,000
Strebe, Arnie	1,000
Tilford, Rachel	210
Ziebell, Michael	990
	33,819

SEIU Local 113

SEIU Local 113	7,500
	7,500

SEIU Minn State Council #7

SEIU Local 113	5,259
Service Employees Intl Union	57,581
SEIU local 26	2,770
SEIU local 284	3,129
SEIU Minn State Council #7	40,000
	108,740

Service Employees Intl Union

Minn CAP -PAC	520
SEIU Local 113	6,667
	7,187

Sierra Club Political Committee

Bishop, Jonathon	350
Ciresi, Michael	1,000
Egeland, Paul	500
Foote, Connie	250
Garst, Samuel	2,000
Gullickson, Ralph	300
Hanson, Clyde	2,582
Hollinshead, Mathews	350
Lockridge, Richard	5,000
Nelson, Darby	500
Schoop, Mickael	4,000
Smith, Brett	400
Yingling, Ginny	275
Zenker, Paul	250
	17,757

SITCO PAC

Bartley, Wilford	580
Beyer, Kevin	305
Bickett, Dave	290
Bishop, John	500
Campbell, Tom	260
Christensen, Everette	500
Clay, Walter	550
Eckles, Neil	500
Eddy, Bob	545
Eddy, Donna	500
Ehmke, Mary	260
Farm, Tom	500
Hansen, Paul	210
Hoff, Paul	530
Johnson, Rick	500
Kohlbry, Thomas	495
Mohs, Dean	500
Nowick, Michael	530
Rose, John	305
Sjogren, Steve	540
South, Gene	515
Tellefson, Beth	260
Tollefson, Jon	500
Vitse, Paul	535
Wallin, George	300
Wikstrom, George	645
	11,655

SOF - PAC

Bernick, Richard	4,650
Faber, Michael	250
Faber, Rose Ann	500
Gillette, Norman	1,450
Grantman, Jim	650
Kuhlmann, Clinton	650
Wilson, Charles	500
	8,650

Major Donors To Party Units, Political Committees and Political Funds

Southeast Metro Business PAC

Hencier, Jody	300
	300

Stonewall DFL (The)

Minn DFL State Central Committee	2,000
Benson, Scott	500
Campbell, Jonathan	500
Cowles Jr, John	1,000
Glaefke, Brook	1,000
Redmond, Lawrence	250
Sandberg, Leslie	230
Sullivan, John	250
Westby, Rahn	250
AFSCME Council 14 PEOPLE Fund	2,500
Volunteers for Scott Dibble	1,000
Dorfman, Gail	1,000
Goodman, Lisa	600
Klobuchar, Amy	300
	11,380

Taxpayers League MN Victory Fund

Cragun, M. K. "Dutch"	250
Cummins, Robert	25,000
Hamilton, Harold	500
Johnson, Scott	1,000
Kellogg, Martin	250
Nelson, Dwayne	250
Pulles, Greg	250
Shipley, Steven	250
Sime, Michael	2,500
Smith, Mark	250
Wigley, Michael	28,000
Freedom Club State PAC	14,800
Twin Cities Republican Assn	250
	73,550

TRIAL-PAC

Amundson, Luther	413
Bailey, John	300
Baldwin, Richard	250
Barczak, Ronald	250
Bongard, William	300
Borkon, Edward	250
Bossart, David	500
Brabbit, Lisa	300
Bradshaw, John	600
Bryant, Michael	338
Buchman, John	900
Burke, John	250
Carey, James	900
Carey, John	225
Carlson, Joel	338
Christensen, Robert	500
Clelland, William	300
Clifford, John	270
Cody, David	250
Crandall, William	216
Crumley, T. Joseph Kane	300
Cuzzo, Michael	413
Dale, Candace	450
Dunn, Daniel	244
Dusich, Bernard	450
Elfelt, Anthony	250
Erhart, William	250
Falsani, Robert	450
Fargione, Michael	250
Faris, Priscilla	225
Flom, Katherine	750
Fluegel, Wilbur	225
Fobbe, Daniel	250
Foreman, Logan	750
Frentz, Nick	450
Germscheid, Thomas	270
Godlewski, Paul	450
Hacker, Max	450
Hanley, William	250
Harper, William	900
Hawn, Steven	600
Hazelton, Gary	270
Hertogs, Scott	450
Holden, Susan	585
Hunegs, Steve	450
Jepsen, William	900
Johnson, Thomas	450
Jones, Harvey	900
Jones, Jeffrey	500
Jorstad, David W.H.	900
Justesen, Kimball	1,000
Kaster, James	500
King, Robert	500
Kingsley, Karen	236
Kosieradzki, Mark	270
Laughlin, Laughlin	250
Laverdiere, Richard	900
Lazear, Robert	450
LeNcave, Randal	250
Leoni, Joseph	413
Lillehaug, Duane	675
Malters, James	500
Mansur, Edward	500
Martin, Richard	413
McCarten, Paul	225
McEwen, Gregory	500
Meshbesher, Ronald	1,200
Meyer, Helen	450
Miller, Keith	675
Mottaz, Thomas	350
Opperman, Vance	1,000
Otten, Paul	338
Palmer, Ralph	250
Perry, Shawn	500
Peterson, James	270
Peterson, Paul	450
Polk, Michael	900
Redlinger, Lance	500
Riley, Peter	900
Rufer, Stephen	300
Ryan, James	225
Sawicki, Walter	300
Schermer, Judith	450
Schmidt, Douglas	300
Schneider, David	375
Schwebel, James	900
Schweiger, Paul	420
Sherburne, James	450
Sieben, Harry	900
Sieben, Michael	750
Sieben, William	1,100
Slane, Charles David	800
Smith, Joel	270
Soucie, Fred	900
Stefanson, Randolph	250
Streed, Mark	765
Strom, Michael	225
Suk, Charles	900
Terry, Steven	765
Vail, David	540
Van Dyek, Sharon	450
Vander Linden, James	360
Vatland, Jack	250
Weinmeyer, James	450
Wojtalewicz, Brian	450
RKM&C Fund	25,000
	75,889

TwinWest Chamber of Commerce PAC

Anderson, Eleanor	300
Arends, Mike	500
Brauch, Larry	300
Courey, Sam	500
Edson, John	500
Fiterdean, Michael	500
Freeman, Daniel	300
Keayon, Joseph	500
Klostliman, Bob	500
Kordonowy, Thomas	300
Kroulage, Phillip	500
Lenzen, David	500
Poppler, Chuck	500
Rasmussen, Peggy	300
Schadow, Mark	300
Scherer, Peter	300
Schranck, Idelle	300
Schwanke, Steve	300
Starbird, Jeff	300
Sticle, Ed	500
Troup, Ian	300
Minn Chamber of Commerce Leader	500
	8,800

Major Donors To Party Units, Political Committees and Political Funds

UtiliCorp United--State PAC Minn Employee

Kult, Dave	260
Perron, Dave	260
	520

VET-PAC of Minn

Murphy, Michael	500
	500

Waste Management PAC of Minn

Bell, Bret	250
Damico, Robert	500
Dunn, Sheila	450
Dunn, Steve	450
Harrell, Julie	250
Harrell, Kent	250
Moening, Frances	250
Moening, Ronald	250
Rauber, Kevin	250
Rauber, Lori	250
	3,150

Winthrop & Weinstine, PA Political Fund

Ansel, Jeffrey	291
Barnett, Timothy	357
Brown, Donald	357
Hart, Thomas	416
Kuller, Hart	311
Markwardt, Paul	239
Tourek, Steven	508
Weinstine, Robert	750
Winthrop, Sherman	250
Grooms, Lloyd	252
	3,731

Working Families Coalition

Minn DFL State Central Committee	10,000
Amalgamated Transit Union, Local	10,000
Brotherhood of Locomotive Engineer	1,000
Building Trades C1-PAC Fund	2,000
Carpenters Union Local #87 PAF	10,000
Communication Workers of America	500
IBEW Local 292 Political Education	10,000
International Union of Operating En	500
Intl Brotherhood of Elec Wkrs - Com	2,500
Laborers' Dist Council of Minn & ND	30,000
Lks & Plains Reg Cncl Carpenters &	5,000
Minn Nurses Assn Pol Comm (MNA	3,000
Minn Police & Peace Officers Assoc	5,000
Minn Utility Labor Council PAC	700
Minneapolis Bldg & Construct Trade	2,700
Minneapolis Firefighter's Relief Assn	1,000
Minneapolis Police Relief Assoc	500
Painters Union Local No 61 Political	5,000
Pipe Fitters Local 539	5,000
Plumbers #34 Legal Fund	500
St Paul Pipefitters Local 455 PAC	2,000
Transportation Political Education	10,000
U A Plumbers Local #34 Political Fu	500
UAW Minn State CAP Council Politi	1,000
Bricklayers & Allied Craftworkers Lo	2,000
MN Cement Masons #633	2,000
United Democratic Fund State	10,000
	132,400

Political Committees and Political Funds

Total	**12,293,056**

Grand Total :	**40,848,937**

Large Givers

Abernathy, Robert

Democratic Congressional Campaigr	20,000
	20,000

Abraham, Daniel

Democratic Senatorial Campaign Co	97,500
Minn DFL State Central Committee	10,000
	107,500

Abraham, S Daniel

Democratic Congressional Campaigr	50,000
	50,000

Adolphson, Peter

Peter Adolphson for State Represent	1,500
	1,500

Ahern, Michael

(Michael) Hatch for Attorney General	250
28th Senate District DFL	150
Dorsey Political Fund	430
Moe for Minnesota	400
Nancy Logering for Judge Campaign	200
	1,430

Ahlers, Linda

Minn Chamber of Commerce Leader	500
Minn Retail Political Advocacy Fund	500
Senate Majority Caucus	500
	1,500

Akkadi, Bahram

Minnesotans for Lower Taxes	2,000
	2,000

Akradi, Bahram

Patricia Anderson Awada for State A	200
Pawlenty for Governor Committee	2,000
	2,200

Albrecht, Arlin

Gary Iocco for Senate	200
Pawlenty for Governor Committee	1,000
Volunteers for Jerry Dempsey	375
	1,575

Albrecht, Marilyn

Gary Iocco for Senate	200
House RPM Campaign Committee	1,200
Patricia Anderson Awada for State A	250
Pawlenty for Governor Committee	1,000
Tim Penny for Governor	250
Volunteers for Jerry Dempsey	375
	3,275

Alexander, John

Freedom Club State PAC	500
Kiffmeyer (Mary) for Secretary of Sta	250
Pawlenty for Governor Committee	850
	1,600

Alexander, Mary

Pawlenty for Governor Committee	2,000
	2,000

Alexander, Patrick

Freedom Club State PAC	1,500
Jobs Political Fund	1,500
Kelly (Tom) for Attorney General	500
Kiffmeyer (Mary) for Secretary of Sta	200
Minn Chamber of Commerce Leader	500
Pawlenty for Governor Committee	2,000
Volunteers for (Kurt) Zellers	500
	6,700

Allen, John

Patricia Anderson Awada for State A	250
Pawlenty for Governor Committee	898
	1,148

Allen, Rebecca

Patricia Anderson Awada for State A	250
Pawlenty for Governor Committee	898
	1,148

Allen, William

Democratic Senatorial Campaign Co	156,503
	156,503

Allex, George

Pawlenty for Governor Committee	2,000
	2,000

Allex, Gordon

Pawlenty for Governor Committee	2,000
	2,000

Allison, Douglas

Democratic Senatorial Campaign Co	17,195
	17,195

Allyn, Richard

Moe for Minnesota	1,000
RKM&C Fund	2,760
	3,760

Ames, Karen

(Dean) Johnson Volunteer Committe	250
Patricia Anderson Awada for State A	500
Pawlenty for Governor Committee	2,500
	3,250

Ames, Raymond

(Dean) Johnson Volunteer Committe	250
Ames Construction PAC	4,000
House RPM Campaign Committee	7,500
Patricia Anderson Awada for State A	500
Pawlenty for Governor Committee	2,500
People in Construction Political Actio	1,000
Road PAC of Minn	2,500
Shasky for Senate	200
	18,450

Ames, Richard

(Mark) Ourada Volunteer Committee	350
Ames Construction PAC	3,350
Dave Knutson Volunteer Committee	250
House RPM Campaign Committee	5,000
Howard Swenson Volunteer Committ	250
Minn Chamber of Commerce Leader	300
Moe for Minnesota	2,000
Patricia Anderson Awada for State A	500
Pawlenty for Governor Committee	250
People in Construction Political Actio	500
Senate Majority Caucus	500
Sullivan (Brian) for Governor	500
	13,750

Ames, Ronald

Moe for Minnesota	1,534
	1,534

Amiot, Darrel

Pawlenty for Governor Committee	2,000
	2,000

Amiot, Virginia

Pawlenty for Governor Committee	2,000
	2,000

Amsten, Peter

Democratic Senatorial Campaign Co	5,000
	5,000

Amundson Gritters, Bruce

Friends for Humphrey	200
Moe for Minnesota	1,000
	1,200

Amundson, Kristen

(Dean) Johnson Volunteer Committe	200
38th Senate District DFL	200
45th Senate District DFL	200
DFL House Caucus	2,850
Friends of DFL Women	250
Kandiyohi County DFL	200
Minnesotans for Entenza	300
Moe for Minnesota	2,200
Senate Majority Caucus	250
Senator (LeRoy) Stumpf Reelection (	200
	6,850

Amundson, Luther

Moe for Minnesota	500
Senate Majority Caucus	150
TRIAL-PAC	413
	1,063

Andeen, Birger

Senate Majority Caucus	2,500
	2,500

Andersen, Elmer

(Paul) Anderson for Re-election	1,250
Becky Lourey for Governor	1,000
Eastsiders for Mee (Moua)	250
Kiffmeyer (Mary) for Secretary of Sta	200
Moe for Minnesota	1,400

Large Givers

Retain Judge (Terri) Stoneburner	200
Ring (Twyla) for Senate Volunteers	250
	4,550

Anderson, Alan

Green Party of Minn	300
Ken Pentel for Governor	1,050
	1,350

Anderson, Barbara

Committee to Elect Judy Lindsay	500
Kiffmeyer (Mary) for Secretary of Sta	500
Pawlenty for Governor Committee	2,000
	3,000

Anderson, Bruce

(Monica) Abress Volunteer Committe	250
Darren Knight for House of Represer	300
MAPE-PAC	520
	1,070

Anderson, Charles

(Mark) Holsten Volunteer Committee	250
(Tom) Hackbarth Volunteer Committe	200
Moe for Minnesota	300
Pawlenty for Governor Committee	300
Tomassoni for State Senate	250
	1,300

Anderson, Clifford

House RPM Campaign Committee	300
Kelly (Tom) for Attorney General	500
Kiffmeyer (Mary) for Secretary of Sta	250
Senate Victory Fund	340
	1,390

Anderson, David

(Richard) Cohen Volunteer Committe	200
Moe for Minnesota	1,000
TwinWest Chamber of Commerce P/	200
	1,400

Anderson, Dean

Dan Severson for Representative	200
House RPM Campaign Committee	200
Minn Chamber of Commerce Leader	500
Tim Penny for Governor	500
	1,400

Anderson, Dennis

Pawlenty for Governor Committee	2,150
	2,150

Anderson, Douglas

Tim Penny for Governor	1,596
	1,596

Anderson, George

Committee to Elect Judy Lindsay	500
Freedom Club State PAC	1,500
Kiffmeyer (Mary) for Secretary of Sta	500
Patricia Anderson Awada for State A	500
Pawlenty for Governor Committee	2,000
Senate Victory Fund	2,000
	7,000

Anderson, James

Minn Chamber of Commerce Leader	1,204
RKM&C Fund	2,760
	3,964

Anderson, Joel

(Mark) Holsten Volunteer Committee	250
DFL House Caucus	200
House RPM Campaign Committee	200
Senate Majority Caucus	200
Tomassoni for State Senate	250
	1,100

Anderson, John

House RPM Campaign Committee	500
Minn Realtors Political Action Comm	1,030
Moe for Minnesota	250
Senate Majority Caucus	500
	2,280

Anderson, Mark S

Moe for Minnesota	2,900
Tim Penny for Governor	2,000
	4,900

Anderson, Nancy

Minn DFL State Central Committee	10,000
Otto (Rebecca) for House	175
	10,175

Anderson, Richard

Jobs Political Fund	1,500
Minn Chamber of Commerce Leader	500
Moe for Minnesota	1,000
Patricia Anderson Awada for State A	500
Senate Majority Caucus	1,000
	4,500

Anderson, Roy

Power P A C	1,200
	1,200

Anderson, Terry

DFL House Caucus	200
House RPM Campaign Committee	200
Moe for Minnesota	500
Pawlenty for Governor Committee	600
Senate Majority Caucus	200
Senate Victory Fund	200
	1,900

Anderson, Wendell

(Jeffrey) Sieben Volunteer Committe	250
DFL House Caucus	750
Elect Mick Ganley	250
Katie Sieben Volunteer Committee	250
Moe for Minnesota	2,000
Senate Majority Caucus	500
	4,000

Anderson, William

IBPAT - PAT Legislative and Educati	760
Kiffmeyer (Mary) for Secretary of Sta	500
	1,260

Andreas, D I

Friends for Humphrey	500
Moe for Minnesota	2,000
	2,500

Andreas, Dwayne

Minn DFL State Central Committee	10,000
	10,000

Andreas, Dwayne O

Friends for Humphrey	500
Moe for Minnesota	2,000
	2,500

Andreas, G.A.

Moe for Minnesota	2,000
	2,000

Andreas, Toni

Moe for Minnesota	2,000
	2,000

Angelos, Peter

Democratic Congressional Campaigr	100,000
Democratic Senatorial Campaign Co	50,000
Minn DFL State Central Committee	15,000
	165,000

Annexstad, Albert

Insurance Federation Political Action	200
Jobs Political Fund	1,000
Pawlenty for Governor Committee	125
	1,325

Anson, Peter

Minn Republicans for Choice Politica	1,250
	1,250

Anson, Sally

(Lisa) Peilen Volunteer Committee	200
(Paul) Anderson for Re-election	200
(Paul) Bakken Volunteer Committee	250
(Sheila) Kiscaden Senate Committee	250
Alger for Secretary of State	200
Citizens for Sherry Butcher for State	250
Committee To Elect Joe Duffy	250
Judi Dutcher for Governor	500
Minn Republicans for Choice Politica	1,250
Planned Parenthood of Minn Pol Acti	250
Tim Penny for Governor	715
	4,315

Apitz, John

(Richard) Stanek Volunteer Committe	200
Citizens for Claire Robling	150

Large Givers

Dave Knutson Volunteer Committee	250
DFL House Caucus	250
Friends of (Michelle) Fischbach	250
Friends of Matt Dean	200
Messerli & Kramer Political Action Co	11,500
Moe for Minnesota	250
Pawlenty for Governor Committee	800
Tim Penny for Governor	600
	14,450

Aplikowski, Beverly

(Steven) Novak for Senate Volunteer	200
House RPM Campaign Committee	150
Kiffmeyer (Mary) for Secretary of Sta	500
Larissa (Presho) for State Represent	200
Minn Manufactured Home PAC	500
Pawlenty for Governor Committee	500
Senate Victory Fund	150
	2,200

Appleby, George

Johnson (Carol) Committee	150
Moe for Minnesota	1,000
	1,150

Arambula, Amelia

Tim Penny for Governor	2,000
	2,000

Arney, Joel

(Thomas) Pugh Volunteer Committee	150
MEDPAC Minn Medical Political Acti	150
MSA-PAC	150
Pawlenty for Governor Committee	400
Senate Majority Caucus	250
	1,100

Arnold, Jeff

(David) Harrington for Judge	1,180
	1,180

Ashton, Marie

Pawlenty for Governor Committee	2,000
	2,000

Atwater, H. Bruce

(Lisa) Peilen Volunteer Committee	125
Tim Penny for Governor	1,000
	1,125

Atwater, Martha

(Lisa) Peilen Volunteer Committee	125
Minn Women's Campaign Fund State	1,000
Moe for Minnesota	500
Tim Penny for Governor	1,000
	2,625

Augustine, Scott

House RPM Campaign Committee	2,000
	2,000

Azzone, Tom

Pawlenty for Governor Committee	1,000
Sullivan (Brian) for Governor	200
	1,200

Bachman, Peter

Minn League of Conservation Voters	5,000
Moe for Minnesota	250
	5,250

Backstrom, Tom

Multi Housing Political Action Commi	1,641
	1,641

Bader, Sidney

Multi Housing Political Action Commi	3,184
	3,184

Baer, Elam

Minnesotans for Lower Taxes	24,500
Patricia Anderson Awada for State A	500
Republican Party of Minn	27,000
	52,000

Bagley, Smith

Democratic Senatorial Campaign Co	2,359
	2,359

Bailey, John

(Dean) Johnson Volunteer Committe	125
(Steven) Sviggum Volunteer Commit	200
Moe for Minnesota	850
Pawlenty for Governor Committee	125
People in Construction Political Actio	1,000
Road PAC of Minn	1,100
Tim Penny for Governor	250
TRIAL-PAC	300
	3,950

Baker, Douglas

DFL House Caucus	55,549
	55,549

Baker, Glenn

Minn Trucking Assn State PAC	1,115
	1,115

Baker-Kent, Lurline

Moe for Minnesota	1,250
	1,250

Bakken, Bradley

(Daniel) Freeman for Senate	500
House RPM Campaign Committee	500
Jim Rhodes Volunteer Committee	250
Minn Bank State PAC	220
	1,470

Bakken, Paul

(David) Gaither for Senate Committe	200
(Paul) Bakken Volunteer Committee	4,100
	4,300

Balk, Robert

Committee for State Pro-life Candida	2,500
	2,500

Balk, Sharon

Committee for State Pro-life Candida	2,500
	2,500

Banks, Mark

(John) Hottinger Reelection Committ	250
(Michael) Hatch for Attorney General	1,000
(Tim) Wilkin for State Rep. Vol. Com	200
Friends for (Deanna) Wiener	200
House RPM Campaign Committee	200
Michel (Geoffrey) for Senate	500
Minn Republicans for Choice Politica	200
Moe for Minnesota	1,000
Tim Penny for Governor	1,000
Volunteers to Elect [Daniel] McElroy	200
	4,750

Barenscheer, Brian

DFL House Caucus	500
House RPM Campaign Committee	600
Moe for Minnesota	200
Senate Majority Caucus	500
	1,800

Barlow, Stephen

(Carla) Nelson Volunteer Committee	250
(Sheila) Kiscaden Senate Committee	500
Pawlenty for Governor Committee	1,000
Rochester Area Chamber of Comm C	1,000
Sullivan (Brian) for Governor	2,000
	4,750

Barnes, Ben

Democratic Senatorial Campaign Co	10,000
	10,000

Baron, Frederick

Democratic Senatorial Campaign Co	50,000
	50,000

Barr, Candace

Committee to Keep Judge (James) S	500
Tim Penny for Governor	1,000
Volunteer Committee to Re-elect Jud	125
	1,625

Barrow, Sara

(Gregory) Gray for State Auditor	200
Citizens for Steve Kelley	125
Friends for Humphrey	250
Judi Dutcher for Governor	250
Moe for Minnesota	200
	1,025

Barrows Wark, Mary Ann

Moe for Minnesota	2,000
	2,000

Barry Jr, Walter

Senate Victory Fund	2,000
	2,000

Large Givers

Barry, B John
Patricia Anderson Awada for State A 250
Pawlenty for Governor Committee 2,000
2,250

Barry, Peter
(Doug) Meslow Volunteer Committee 200
(Michael) Hatch for Attorney General 1,000
1,200

Bartley, Anne
Minn DFL State Central Committee 5,000
5,000

Barton, Raymond
Pawlenty for Governor Committee 2,000
2,000

Bauerly, Gerald
(Leslie) Schumacher Volunteer Comı 150
DFL House Caucus 200
Moe for Minnesota 2,000
Road PAC of Minn 600
2,950

Baukol, Gay
Kiffmeyer (Mary) for Secretary of Sta 125
Pawlenty for Governor Committee 1,000
1,125

Bauman, Patricia
21st Century Democrats 10,000
10,000

Beadle, John
Schwan's Political Action Committee 2,000
2,000

Beals, Nancy
(Betsy) O'Berry Campaign Committe 250
(Gregory) Gray for State Auditor 200
Moe for Minnesota 600
1,050

Bear, Peter
Minn Chamber of Commerce Leader 5,250
5,250

Beard, Mark
(Ted Lundrigan) Judicial Election 20(1,200
1,200

Bedzyk, Peter
Hospitality Political Action Committee 1,750
1,750

Beehler, David
RKM&C Fund 2,464
2,464

Bell, Ford
Citizens for Steve Kelley 150
Friends for Humphrey 500
Judi Dutcher for Governor 500
Moe for Minnesota 1,000
2,150

Bendheim, Jack
Democratic Senatorial Campaign Co 10,000
10,000

Benner, Robert
(Michael) Hatch for Attorney General 500
House RPM Campaign Committee 500
Minnesotans for Entenza 200
Senate Majority Caucus 750
1,950

Benson, Dennis
(Nancy) Haas for House 250
Moe for Minnesota 775
1,025

Benson, Duane
CAR, Committee of Automotive Reta 500
House RPM Campaign Committee 200
Jobs Political Fund 1,000
1,700

Benson, Scott
DFL House Caucus 500
Moe for Minnesota 500
Stonewall DFL (The) 500
1,500

Bentdahl, Craig
Freedom Club State PAC 500
Minn Bank State PAC 250
Patricia Anderson Awada for State A 250
Republican Party of Minn 250
Sullivan (Brian) for Governor 2,000
3,250

Benton, Robert
Democratic Senatorial Campaign Co 5,000
5,000

Benzie-Lourey, Marlana
Becky Lourey for Governor 1,150
Bill Hansen Campaign Committee 500
1,650

Berg, Colin D
(Colin) Berg Volunteer Committee 2,059
2,059

Berg, Thomas
Moe for Minnesota 1,000
Senate Majority Caucus 250
1,250

Bergquist, Carl
Game and Fish Coalition 500
Pawlenty for Governor Committee 1,000
1,500

Bergreen, Bernard
Democratic Congressional Campaigr 25,000
25,000

Berman, Frank
(Gregory) Gray for State Auditor 200
(Richard) Cohen Volunteer Committe 125
Jim Rhodes Volunteer Committee 250
Pawlenty for Governor Committee 125
Senate Victory Fund 500
1,200

Berman, Lyle
House RPM Campaign Committee 2,000
2,000

Berman, Michael
DFL House Caucus 250
Minn DFL State Central Committee 2,500
2,750

Berman, Michael S
Katie Sieben Volunteer Committee 250
Moe for Minnesota 1,000
1,250

Berman, Toby
(Richard) Cohen Volunteer Committe 125
House RPM Campaign Committee 500
Independence Party of Minn 250
Pawlenty for Governor Committee 675
1,550

Bernick, Richard
Beer PAC-Minn Beer Wholesalers As 300
Friends of (Michelle) Fischbach 150
House RPM Campaign Committee 500
Minn Chamber of Commerce Leader 1,000
SOF - PAC 4,650
6,600

Bertram, Carp
Minn DFL State Central Committee 5,000
5,000

Bickwit, Leonard
Democratic Senatorial Campaign Co 10,000
10,000

Bienias, John
Hospitality Political Action Committee 1,075
1,075

Bierle, Donald
Pawlenty for Governor Committee 2,000
2,000

Bierle, Vernee
Pawlenty for Governor Committee 2,000
2,000

Bigos, Ted
Multi Housing Political Action Commi 5,000
5,000

Bing, Stephen
Minn DFL State Central Committee 25,000
25,000

Binger, James
(Paul) Anderson for Re-election 500
House RPM Campaign Committee 500

Large Givers

Kelly (Tom) for Attorney General	250
Patricia Anderson Awada for State A	500
Pawlenty for Governor Committee	750
Tim Penny for Governor	500
	3,000

Binger, Virginia

Pawlenty for Governor Committee	750
Senate Majority Caucus	500
	1,250

Birchem, James B

Tim Penny for Governor	2,000
	2,000

Birdseye, Arthur

Republican Party of Minn	5,000
	5,000

Birk, Peggy J

Minnesotans for Entenza	250
Pawlenty for Governor Committee	1,000
	1,250

Bishop, Lois

ARC PAC of Minn	450
Minn Women's Campaign Fund State	625
Moe for Minnesota	1,000
Planned Parenthood of Minn Pol Acti	125
Senate Majority Caucus	250
	2,450

Bisignani, Mark

(Dallas) Sams For Senate	200
(Sheila) Kiscaden Senate Committee	400
Crow Wing County DFL	500
DFL House Caucus	500
Elect Kevin Goodno Committee	200
Friends of (Michelle) Fischbach	200
House RPM Campaign Committee	500
Mary Ellen Otremba Volunteer Comn	250
Senate Majority Caucus	500
	3,250

Bissonett, James

Freedom Club State PAC	2,000
Kiffmeyer (Mary) for Secretary of Sta	250
Patricia Anderson Awada for State A	250
Pawlenty for Governor Committee	1,000
	3,500

Bjork, David

MEDPAC Minn Medical Political Acti	150
Minn DFL State Central Committee	1,000
Moe for Minnesota	500
Sierra Club Political Committee	200
	1,850

Black, Barbara

Democratic Senatorial Campaign Co	5,000
	5,000

Blacklock, Craig

Becky Lourey for Governor	1,100
	1,100

Blahnik, John

Hospitality Political Action Committee	1,075
	1,075

Blaisdell, Linda

(Thomas) Neuville for Senate Volunt	200
Senate Victory Fund	1,000
	1,200

Blakeslee, Beverly

DFL House Caucus	2,000
	2,000

Bland, David

RKM&C Fund	2,169
	2,169

Blitz, Charles

Minn DFL State Central Committee	15,000
	15,000

Bloodgood, Patricia

(Gregory) Gray for State Auditor	200
(Michael) Hatch for Attorney General	500
(Richard) Cohen Volunteer Committe	250
Ann Rest for Senate Committee	250
Ellen Anderson for Senate Volunteer	200
Lockridge Grindal Nauen P.L.L.P. Sta	12,000
Moe for Minnesota	500
Neighbors for Matt Entenza	200
Tom Huntley Volunteer Committee	250
	14,350

Bloom, Steven

Ken Pentel for Governor	150
Pawlenty for Governor Committee	1,000
	1,150

Blum, Richard

Democratic Senatorial Campaign Co	28,661
	28,661

Bobich, Fred

Minn Chamber of Commerce Leader	3,605
	3,605

Bocan, David

RKM&C Fund	2,464
	2,464

Bohn, Ray

DFL House Caucus	250
Friends for Humphrey	150
House RPM Campaign Committee	250
Moe for Minnesota	350
Senate Majority Caucus	250
	1,250

Bohnett, David

Democratic Congressional Campaign	25,000
Minn DFL State Central Committee	10,000
	35,000

Bolander, Dorothy

(Joe) Atkins for State Representative	200
(Steven) Murphy for Senate	200
Senator (James) Metzen Re-election	200
Tim Penny for Governor	1,000
	1,600

Bonderud, Kevin

Minn DFL State Central Committee	1,000
Moe for Minnesota	1,000
	2,000

Bonestroo, Otto

(Joe) Atkins for State Representative	249
(Paul) Anderson for Re-election	125
(Sharon) Marko for Senate	225
Lipman (Eric) for State Representativ	300
Patricia Anderson Awada for State A	300
Senate Victory Fund	200
	1,399

Boosalis, Peter

Friends of Matt Dean	250
Pawlenty for Governor Committee	1,000
	1,250

Boosalis, Susan

Friends of Matt Dean	250
Pawlenty for Governor Committee	1,000
	1,250

Borman, Thomas H

Moe for Minnesota	2,000
	2,000

Born, Richard

Pawlenty for Governor Committee	3,000
	3,000

Bosacker, Steven

Jesse Ventura Volunteer Committee	138
Tim Penny for Governor	1,250
	1,388

Boschwitz, Rudy

(John) Nolde Volunteer Committee	500
Citizens for (Martha) Robertson	250
Kelly (Tom) for Attorney General	300
Kiffmeyer (Mary) for Secretary of Sta	250
Patricia Anderson Awada for State A	250
	1,550

Bowman, Sharon

Minn DFL State Central Committee	2,000
Moe for Minnesota	250
Senate Majority Caucus	300
	2,550

Boysen, Brian

Moe for Minnesota	1,200
	1,200

Brainerd, Mary

Large Givers

(Steven) Novak for Senate Volunteer	250
Minn Health PAC	125
Moe for Minnesota	300
Tim Penny for Governor	500
	1,175
Brand, Steve	
RKM&C Fund	1,577
	1,577
Brandt, Wayne	
(Mark) Holsten Volunteer Committee	200
(Thomas) Bakk for Senate	400
House RPM Campaign Committee	350
Moe for Minnesota	200
	1,150
Branson, Debbie	
Democratic Congressional Campaigr	2,500
	2,500
Breen, Kari	
Moe for Minnesota	950
Pawlenty for Governor Committee	250
	1,200
Brehem, Edward	
Sullivan (Brian) for Governor	2,000
	2,000
Brehem, Kristin	
Sullivan (Brian) for Governor	1,999
	1,999
Breitinger, Jennifer	
(Stephanie) Olsen Volunteer Commit	200
39th Senate District DFL	150
47th Senate District RPM	150
House RPM Campaign Committee	500
K&G/JWB PAC	500
Moe for Minnesota	250
Senate Majority Caucus	250
	2,000
Breyer, Karl J	
(Richard) Cohen Volunteer Committe	200
Tim Penny for Governor	1,000
	1,200
Brittain, Donald	
Sullivan (Brian) for Governor	2,000
	2,000
Britton, Ronald	
8th Congressional District RPM	3,683
	3,683
Broad, Eli	
Democratic Congressional Campaigr	5,000
Democratic Senatorial Campaign Co	593
	5,593
Brodin, Dale	
(Dale) Brodin for State Rep Voluntee	500
Sullivan (Brian) for Governor	1,000
	1,500
Brooker, Charlotte	
Minn League of Conservation Voters	250
Moe for Minnesota	1,000
	1,250
Brown, Niel	
Sullivan (Brian) for Governor	2,000
	2,000
Brown, Teion	
Democratic Senatorial Campaign Co	22,000
	22,000
Bruckner, W. Joseph	
Lockridge Grindal Nauen P.L.L.P. Sta	12,900
	12,900
Bryant, Michael	
(Michael) Redmond 4 House	150
DFL House Caucus	250
Moe for Minnesota	500
TRIAL-PAC	338
	1,238
Bryant, Steven	
Patricia Anderson Awada for State A	500
Pawlenty for Governor Committee	1,000
	1,500
Buchman, John	
Moe for Minnesota	200
TRIAL-PAC	900
	1,100
Buckley, Elizabeth	
Minn Chamber of Commerce Leader	1,925
Pawlenty for Governor Committee	250
	2,175
Budd, Russell	
Democratic Senatorial Campaign Co	18,000
	18,000
Bundshuh, Anthony	
Becky Lourey for Governor	2,000
	2,000
Burdick, Allan L	
Tim Penny for Governor	2,000
	2,000
Burdick, Lou Brum	
Tim Penny for Governor	2,000
	2,000
Burkle, Ronald	
Democratic Senatorial Campaign Co	7,944
	7,944
Burns, Harry	
DFL House Caucus	500
Moe for Minnesota	1,000
	1,500
Burns, Richard	
(Harry) Welty Volunteer Committee	200
(Paul) Anderson for Re-election	150
Duluth First	500
Pawlenty for Governor Committee	1,000
	1,850
Burt, Sharon E.	
Ken Pentel for Governor	1,500
	1,500
Burwell, Barbara	
(Paul) Anderson for Re-election	500
Pawlenty for Governor Committee	1,000
	1,500
Burwell, Rodney	
House RPM Campaign Committee	5,000
Pawlenty for Governor Committee	1,000
Republican Party of Minn	25,000
	31,000
Bury, Blair	
Road PAC of Minn	2,250
	2,250
Buryska, Shawn	
Minn Realtors Political Action Commi	1,030
	1,030
Buscher, Brad	
Pawlenty for Governor Committee	1,000
Republican Party of Minn	5,000
Tim Penny for Governor	2,000
	8,000
Buttenweiser, Peter	
21st Century Democrats	14,500
Democratic Congressional Campaigr	25,000
Democratic Senatorial Campaign Co	142,170
Judi Dutcher for Governor	2,000
Minn DFL State Central Committee	25,000
	208,670
Butzer, Bart	
Minn Chamber of Commerce Leader	576
Minn Retail Political Advocacy Fund	576
	1,152
Buxton, Norma	
(Dick) Day Volunteer Committee	250
Kiffmeyer (Mary) for Secretary of Sta	250
Patricia Anderson Awada for State A	250
Pawlenty for Governor Committee	1,000
Ruth (Connie) Volunteer Committee	250
	2,000
Buxton, Winslow	
Pawlenty for Governor Committee	250
Republican Party of Minn	10,000
	10,250
Bye, Heidi	
Judi Dutcher for Governor	1,000
Kiffmeyer (Mary) for Secretary of Sta	125
	1,125
Bye, James	

Large Givers

Friends for Humphrey	250
Kiffmeyer (Mary) for Secretary of Sta	125
Moe for Minnesota	1,000
	1,375

Cady, Al

Bachmann (Michele) R-election Com	250
Freedom Club State PAC	900
	1,150

Cady, Alfred

Pawlenty for Governor Committee	1,100
	1,100

Cady, Toni

Bachmann (Michele) R-election Com	250
Pawlenty for Governor Committee	1,100
	1,350

Calhoun, Julia

Democratic Senatorial Campaign Co	10,000
	10,000

Cameron, Edward

House RPM Campaign Committee	5,000
	5,000

Campbell, James

Citizens for Steve Kelley	250
Minn Bank State PAC	1,000
Tim Penny for Governor	200
	1,450

Campbell, Jon

House RPM Campaign Committee	250
Jobs Political Fund	1,000
Minn Bank State PAC	500
	1,750

Candelori, Jr William

IBPAT - PAT Legislative and Educati	9,496
	9,496

Cantor, Daniel

Democratic Senatorial Campaign Co	20,000
	20,000

Caplan, Allan

Citizens for Judge Lloyd Zimmerman	250
Citizens to Re-Elect Judge Harry Cru	300
Committee To Re-elect Judge Thoma	250
Judi Dutcher for Governor	250
Keep Judge (Stephen) Aldrich Volun	250
	1,300

Carey, Colleen

(George) McMahon Volunteer Comm	200
Minn Women's Campaign Fund State	350
Moe for Minnesota	450
Multi Housing Political Action Commi	500
	1,500

Carey, James

(Jeffrey) Sieben Volunteer Committe	250
DFL House Caucus	250
Moe for Minnesota	500
TRIAL-PAC	900
	1,900

Carey, John

(Jeffrey) Sieben Volunteer Committe	250
DFL House Caucus	250
Katie Sieben Volunteer Committee	250
Moe for Minnesota	500
TRIAL-PAC	225
	1,475

Carlsen, David

House RPM Campaign Committee	500
Minn Chamber of Commerce Leader	2,500
Pawlenty for Governor Committee	750
Senate Victory Fund	250
	4,000

Carlson, Joel

(Leslie) Schumacher Volunteer Com	200
(Thomas) Neuville for Senate Volunt	200
Brett Smith Supporters	250
DFL House Caucus	450
Moe for Minnesota	150
TRIAL-PAC	338
	1,588

Carlson, Steven

(Michael) Hatch for Attorney General	400
Dorsey Political Fund	509
Moe for Minnesota	1,000
	1,909

Carlson, Will

Moe for Minnesota	2,000
	2,000

Carlson,, Gary

Multi Housing Political Action Commi	2,000
	2,000

Carpenter, Walter

(Paul) Anderson for Re-election	250
NFIB/MN SAFE Trust	200
Pawlenty for Governor Committee	350
Senate Victory Fund	250
	1,050

Carter, Gerald

Booker T (Hodges) for Governor Can	5,500
	5,500

Carter, Rick

CARE / PAC	800
Tim Penny for Governor	1,560
	2,360

Case, David R

Becky Lourey for Governor	2,000
	2,000

Cashill, Mike

Multi Housing Political Action Commi	1,500
	1,500

Cassada, Daniel

IFAPAC Minn	1,008
	1,008

Cecil, Lorraine

(David) Harrington for Judge	1,000
(Monte) Hammitt Campaign Committ	500
Beltrami County DFL	461
Moe for Minnesota	2,000
Stan Nagorski for Senate	500
	4,461

Cerkvenik, Gary

(Thomas) Bakk for Senate	200
Friends for Humphrey	200
Moe for Minnesota	200
Senate Majority Caucus	500
	1,100

Chambers, Anne

Democratic Congressional Campaign	25,000
	25,000

Chambers, Constance

Democratic Senatorial Campaign Co	25,000
	25,000

Champlin, Steven

Democratic Congressional Campaign	2,500
Democratic Senatorial Campaign Co	2,500
Dorsey Political Fund	453
	5,453

Chapman, Richard

Hospitality Political Action Committee	1,075
	1,075

Charles, Leslie

Democratic Congressional Campaign	5,000
	5,000

Charles, Zora

Democratic Congressional Campaign	5,000
	5,000

Chazin, Thomas

Multi Housing Political Action Commi	1,619
	1,619

Chernegal, Richard

7th Congressional District GPM	1,850
	1,850

Chin, Chuck

(Nancy) Haas for House	249
Moe for Minnesota	1,000
	1,249

Chisholm, Alex

Minn Chamber of Commerce Leader	3,250
Pawlenty for Governor Committee	200
	3,450

Chlebeck, Bernadette

Large Givers

Volunteers for (Bernadette) Chlebeck	1,550
	1,550

Choi, John

(Ronald) Latz Volunteer Committee	150
Eastsiders for Mee (Moua)	150
Friends for Humphrey	500
Friends of DFL Women	250
K&G/JWB PAC	675
Moe for Minnesota	700
Reinhardt for State Auditor	150
Senate Majority Caucus	500
	3,075

Christensen, Amy

Pawlenty for Governor Committee	2,000
	2,000

Christensen, Judith

Pawlenty for Governor Committee	2,000
	2,000

Christensen, McCord

Pawlenty for Governor Committee	2,000
	2,000

Christensen, Robert

(Mark) Wiger for State Representativ	375
DFL House Caucus	250
Julie Rosen for State Senate	500
MEDPAC Minn Medical Political Acti	150
Moe for Minnesota	250
Senate Majority Caucus	250
TRIAL-PAC	500
	2,275

Christenson, Michael

Brett Smith Supporters	250
Friends for Humphrey	150
Moe for Minnesota	700
	1,100

Christenson, Pearl

Moe for Minnesota	1,086
	1,086

Christy, Allen

(David) Gaither for Senate Committe	250
Citizens for Steve Kelley	250
Committee to Keep Judge (James) S	500
Pawlenty for Governor Committee	750
	1,750

Christy, Junelle

(David) Gaither for Senate Committe	250
Keep Judge (Stephen) Aldrich Volun	250
Pawlenty for Governor Committee	750
	1,250

Chronister, Mark

Jobs Political Fund	1,500
Minn Chamber of Commerce Leader	5,850
Minn CPA's Public Affairs Committee	275
Minneapolis Downtown Council PAC	660
	8,285

Ciresi, Ann

Citizens for Steve Kelley	250
Katie Sieben Volunteer Committee	250
Moe for Minnesota	2,000
Shasky for Senate	200
	2,700

Ciresi, Michael

(Paul) Anderson for Re-election	1,000
Citizens for Steve Kelley	250
Committee to Elect (Mike) Baxter	250
Friends for (Deanna) Wiener	200
Katie Sieben Volunteer Committee	250
Keep Judge (Stephen) Aldrich Volun	200
Larson Volunteer Committee (for Dav	250
Moe for Minnesota	2,000
RKM&C Fund	3,549
Senate Majority Caucus	1,000
Shasky for Senate	200
Sierra Club Political Committee	1,000
	10,149

Clapp, Sharon

Friends of (Jane) Krentz	250
Moe for Minnesota	1,000
	1,250

Clark, Jill

Committee to Elect Jill Clark as Henr	3,395
	3,395

Clark, William

Sullivan (Brian) for Governor	2,000
	2,000

Cleland, Thomas S.

Ken Pentel for Governor	200
Tom Cleland for State Senate	1,706
	1,906

Cleveland, Charles

Larissa (Presho) for State Represent	500
Pawlenty for Governor Committee	2,000
Republican Party of Minn	15,000
	17,500

Cobb, Elliott

Pawlenty for Governor Committee	500
Sullivan (Brian) for Governor	1,000
	1,500

Coborn, Daniel

(Dave) Kleis Campaign Committee	300
Dan Severson for Representative	150
DFL House Caucus	500
House RPM Campaign Committee	1,000
Pawlenty for Governor Committee	1,000
	2,950

Cohen, Audrey

Moe for Minnesota	500
Senate Majority Caucus	1,000
	1,500

Cohen, Burt

(Richard) Cohen Volunteer Committe	250
DFL House Caucus	350
Friends for Humphrey	200
Judi Dutcher for Governor	750
Moe for Minnesota	600
	2,150

Cohen, Rusty

DFL House Caucus	350
Judi Dutcher for Governor	250
Minn Women's Campaign Fund State	1,350
	1,950

Cohn, Gary

Democratic Senatorial Campaign Co	10,000
	10,000

Collins, Arthur

Jobs Political Fund	1,500
	1,500

Collins, Timothy

Democratic Congressional Campaign	20,000
Democratic Senatorial Campaign Co	5,000
	25,000

Colombel, Eric

Minn DFL State Central Committee	25,000
	25,000

Conlin, Jan

Moe for Minnesota	1,000
RKM&C Fund	2,464
	3,464

Conn, Bernice

Moe for Minnesota	250
RKM&C Fund	986
	1,236

Conover, Catherine

Minn DFL State Central Committee	3,500
	3,500

Conroy, Terrance

IBPAT - PAT Legislative and Educati	5,256
	5,256

Cook, Judy

(Carla) Nelson Volunteer Committee	500
DFL House Caucus	500
House RPM Campaign Committee	1,250
Pawlenty for Governor Committee	625
Pete Nelson for State Representative	250
Senate Majority Caucus	750
	3,875

Cooper, William

Large Givers

Conservative Council	8,800
Julie Rosen for State Senate	250
Kaardal for State Senate	500
Kelly (Tom) for Attorney General	200
	9,750
Copeland, Katherine M	
Becky Lourey for Governor	2,000
	2,000
Copeland, Lotte B	
Becky Lourey for Governor	2,000
	2,000
Copeland, William	
Becky Lourey for Governor	2,000
	2,000
Copham, David	
Minn DFL State Central Committee	25,000
	25,000
Corbid, John	
14th Senate District RPM	200
38th Senate District DFL	200
DFL House Caucus	250
Moe for Minnesota	500
Senate Majority Caucus	500
Volunteers for (Bernhard) Eken	400
	2,050
Corbid, Patricia	
Elect (Mark) Edevold	200
Hubbard County DFL	500
Moe for Minnesota	2,000
Neighbors for Matt Entenza	200
	2,900
Cornell, Henry	
Democratic Senatorial Campaign Co	20,000
	20,000
Corporaal, George	
(Dallas) Sams For Senate	200
(Douglas) Johnson Volunteer Commi	200
(John) Hottinger Reelection Committ	200
(Larry) Howes Volunteer Comittee	200
(Linda) Scheid for Senate Committee	200
(Tom) Rukavina Campaign Committe	200
Citizens to Elect Ken Wolf	20
Committee to Re Elect Doug Stang (I	200
Friends for (Deanna) Wiener	200
Friends of Phil Krinkie Committee	200
People for (Gregory) Davids Commit	200
Sandra Pappas for Senate	200
Senator (James) Metzen Re-election	200
	2,420
Corzine, Jon	
Democratic Senatorial Campaign Co	2,521
	2,521

Costley, Gary	
Jobs Political Fund	1,500
	1,500
Cotchett, Joseph	
Democratic Congressional Campaign	25,000
	25,000
Coughlan, Jule	
House RPM Campaign Committee	1,000
Pawlenty for Governor Committee	1,000
	2,000
Cowles III, John	
Judi Dutcher for Governor	1,000
Moe for Minnesota	1,000
	2,000
Cowles Jr, John	
DFL House Caucus	10,000
House RPM Campaign Committee	5,000
Minn DFL State Central Committee	170,000
Planned Parenthood of Minn Pol Acti	500
Senate Majority Caucus	12,500
Stonewall DFL (The)	1,000
	199,000
Cowles, John	
(Frank) Hornstein Volunteer Committ	250
(Gregory) Gray for State Auditor	500
(Michael) Hatch for Attorney General	300
(Monica) Abress Volunteer Committe	200
(Richard) Cohen Volunteer Committe	200
(Sheila) Kiscaden Senate Committee	125
Citizens for (Martha) Robertson	250
Citizens for Sherry Butcher for State	250
Citizens for Steve Kelley	300
Friends for Humphrey	250
Johnson (Carol) Committee	250
Kelliher (Margaret A) Vol Comm	350
Moe for Minnesota	2,000
Otto (Rebecca) for House	150
Tim Penny for Governor	1,000
Volunteers for (D Scott) Dibble	250
	6,625
Cowles, Marguerite	
Planned Parenthood of Minn Pol Acti	2,500
	2,500
Cowles, Russell	
Planned Parenthood of Minn Pol Acti	2,500
	2,500
Cowles, Sage	
(Michael) Hatch for Attorney General	300
(Sheila) Kiscaden Senate Committee	125
Becky Lourey for Governor	1,000
Friends for Humphrey	250

Johnson (Carol) Committee	250
Ken Pentel for Governor	500
Moe for Minnesota	2,000
	4,425
Cox, David	
Becky Lourey for Governor	500
Moe for Minnesota	1,000
	1,500
Coyle, Peter	
(Dean) Johnson Volunteer Committe	200
DFL House Caucus	200
House RPM Campaign Committee	700
Kiffmeyer (Mary) for Secretary of Sta	200
Moe for Minnesota	200
Patricia Anderson Awada for State A	250
Pawlenty for Governor Committee	175
Senate Majority Caucus	200
Senate Victory Fund	250
Tim Penny for Governor	200
	2,575
Crane, James	
Democratic Congressional Campaign	5,000
	5,000
Crane, Steven	
Democratic Senatorial Campaign Co	62,500
	62,500
Crosby Jr, Thomas	
Faegre & Benson Ltd Liability Partne	451
House RPM Campaign Committee	250
Moe for Minnesota	150
Pawlenty for Governor Committee	400
Sullivan (Brian) for Governor	200
	1,451
Crudden, Kevin	
RKM&C Fund	1,971
Sullivan (Brian) for Governor	500
	2,471
Cruzen, Patrick	
DFL House Caucus	250
Pawlenty for Governor Committee	125
Senate Majority Caucus	250
Senate Victory Fund	500
	1,125
Culp, Kim	
Sullivan (Brian) for Governor	2,000
	2,000
Cummins, Joan	
(Brian) LeClair for State Senate Cmte	500
(David) Gaither for Senate Committe	500
(Jan) Schneider for MN State Senate	500
(Lynn) Zaffke for Senate	500
Committee to Elect Judy Lindsay	500

Large Givers

Dan Severson for Representative	250
David Hann for State Senate	500
Kelly (Tom) for Attorney General	1,000
Mike McGinn for State Senate	500
Patricia Anderson Awada for State A	250
Pawlenty for Governor Committee	2,000
Peter Adolphson for State Represent	500
	7,500

Cummins, Robert

(Brian) LeClair for State Senate Cmte	500
(David) Gaither for Senate Committe	500
(Jan) Schneider for MN State Senate	500
(Lynn) Zaffke for Senate	500
33rd Senate DistrictRPM	250
Committee to Elect Judy Lindsay	500
Dan Severson for Representative	250
David Hann for State Senate	500
Family Advocates PAC	750
Freedom Club State PAC	6,500
Maple River Education Coalition PAC	1,000
Mike McGinn for State Senate	500
Patricia Anderson Awada for State A	250
Pawlenty for Governor Committee	2,000
Peter Adolphson for State Represent	500
Republican Party of Minn	65,000
Taxpayers League MN Victory Fund	25,000
	105,000

Cusick, Thomas

Pawlenty for Governor Committee	500
Sullivan (Brian) for Governor	2,000
	2,500

Dady, J. Michael

(Michael) Hatch for Attorney General	150
DFL House Caucus	200
Moe for Minnesota	1,000
	1,350

Dahlin, Jill

Pawlenty for Governor Committee	2,000
	2,000

Daley, Annamarie

(Paul) Anderson for Re-election	250
MWL Voter Outreach Political Fund	200
RKM&C Fund	2,169
	2,619

Dancik, Jo Marie

(John) Hottinger Reelection Committe	250
Jobs Political Fund	1,500
	1,750

Darwin Chester Volunteer Committee

Darwin Chester Volunteer Committee	3,000
	3,000

Davidson, Steve

Hospitality Political Action Committee	1,250
Leonard, Street and Deinard PAC	403
	1,653

Davies, Jack

Moe for Minnesota	1,100
	1,100

Davies, Pat

Moe for Minnesota	1,000
Senate Majority Caucus	300
	1,300

Davis, Fran

Minn Realtors Political Action Comm	1,500
Minn Women's Campaign Fund State	125
	1,625

Davis, Frances

(Catherine) Shreves Volunteer Comr	250
(Linda) Scheid for Senate Committee	200
DFL House Caucus	500
Friends for Humphrey	250
House RPM Campaign Committee	250
Moe for Minnesota	1,950
Pawlenty for Governor Committee	500
Senate Majority Caucus	500
Tim Penny for Governor	1,000
	5,400

Davis, Mark

(Laura) Brod for Representative Volu	350
Howard Swenson Volunteer Committ	200
Pawlenty for Governor Committee	1,000
	1,550

Dawson, Kenneth

Pawlenty for Governor Committee	2,000
	2,000

Dayton, Bruce

(Paul) Anderson for Re-election	1,250
(Sheila) Kiscaden Senate Committee	200
DFL House Caucus	5,000
Kelly (Tom) for Attorney General	500
Kiffmeyer (Mary) for Secretary of Sta	500
Minn DFL State Central Committee	15,000
Retain Judge (Terri) Stoneburner	500
Shasky for Senate	250
Tim Penny for Governor	2,000
	25,200

Dayton, Douglas

(Paul) Anderson for Re-election	600
(Sheila) Kiscaden Senate Committee	250
Tim Penny for Governor	1,000
	1,850

Dayton, Edward

Citizens for (Martha) Robertson	250
Friends of the Minn Zoo	700
Moe for Minnesota	1,000
	1,950

Dayton, Eric

Minn DFL State Central Committee	10,000
	10,000

Dayton, Judy

Minn Women's Campaign Fund State	7,500
	7,500

Dayton, Julia

DFL House Caucus	500
Kelliher (Margaret A) Vol Comm	500
Minn DFL State Central Committee	20,000
Minn NARAL Action Fund	500
Moe for Minnesota	2,000
Senate Majority Caucus	5,000
	28,500

Dayton, Kenneth

Becky Lourey for Governor	1,000
DFL House Caucus	15,000
Minn DFL State Central Committee	20,000
Moe for Minnesota	2,000
Planned Parenthood of Minn Pol Acti	250
Senate Majority Caucus	10,000
	48,250

Dayton, Mark

(Jeffrey) Sieben Volunteer Committee	250
(Ronald) Latz Volunteer Committee	250
(Rosie) Isaacson Volunteer Committe	250
DFL House Caucus	10,000
Elect Mick Ganley	250
Friends for Humphrey	500
Friends of (Jane) Krentz	250
Julie Ingleman for Senate	250
Katie Sieben Volunteer Committee	250
Melissa Hortman Campaign Committ	250
Minn DFL State Central Committee	120,000
Minn Women's Campaign Fund State	250
Moe for Minnesota	2,000
Otto (Rebecca) for House	250
Rural Minn Preservation	5,000
Senate Majority Caucus	5,000
Team (Lavonne) Bowman	250
Volunteers for Betty Folliard	250
	145,500

Dayton, Mary Lee

Friends for Humphrey	250
Julie Ingleman for Senate	500
Minn Women's Campaign Fund State	2,550
Planned Parenthood of Minn Pol Acti	500
Senate Majority Caucus	250

Large Givers

	4,050
Dayton, Wendy	
(Sheila) Kiscaden Senate Committee	250
Minn Women's Campaign Fund State	2,000
	2,250
De Cosse, Cyrille	
(Noah) Rouen Volunteer Committee	500
Jane Ranum Volunteer Committee	250
Jean Wagenius Volunteer Committee	500
Volunteers for (D Scott) Dibble	500
	1,750
De Cosse, Paula W	
Jane Ranum Volunteer Committee	250
Jean Wagenius Volunteer Committee	500
Volunteers for (D Scott) Dibble	500
	1,250
De Vos, Lloyd	
Democratic Senatorial Campaign Co	5,000
	5,000
Deal, James	
Minn DFL State Central Committee	4,000
	4,000
Deikel, Ted	
Minn DFL State Central Committee	17,000
	17,000
Denny Jr, Charles	
Pawlenty for Governor Committee	2,000
Tim Penny for Governor	1,000
	3,000
Desimone, Livio	
House RPM Campaign Committee	2,500
Pawlenty for Governor Committee	2,000
Senate Majority Caucus	1,000
	5,500
Desnick, Ahuva	
Moe for Minnesota	2,000
	2,000
Desnick, James	
Moe for Minnesota	2,000
	2,000
Devegter, Jean	
Becky Lourey for Governor	2,000
	2,000
Devos, Peter	
Sullivan (Brian) for Governor	2,000
	2,000
DeYoung, Gary	
Americans for Gary DeYoung Comm	1,149
	1,149
Diaz, Richard	
(Dave) Kleis Campaign Committee	250
(Leo) Foley for Senate Volunteer Cor	250
Becky Lourey for Governor	500
Elect Kevin Goodno Committee	200
Friends of Neva Walker	200
Moe for Minnesota	250
Tom Huntley Volunteer Committee	400
Tomassoni for State Senate	250
	2,300
Dickerson, Jon	
Moe for Minnesota	1,000
Senate Majority Caucus	1,000
	2,000
Dickson, D Ross	
Crow Wing County DFL	250
DFL House Caucus	500
Senate Majority Caucus	1,000
	1,750
Diehl, John	
House RPM Campaign Committee	250
Senate Majority Caucus	500
Senate Victory Fund	450
	1,200
Dietrich, William	
(Jeffrey) Sieben Volunteer Committe	250
Katie Sieben Volunteer Committee	250
Moe for Minnesota	200
Sullivan (Brian) for Governor	500
	1,200
Dietzen, Chris	
(Paul) Anderson for Re-election	350
Kelly (Tom) for Attorney General	250
Patricia Anderson Awada for State A	400
Sullivan (Brian) for Governor	200
	1,200
Dimon, James	
Democratic Congressional Campaign	10,000
Minn DFL State Central Committee	10,000
	20,000
Dobbs, Kay	
Pawlenty for Governor Committee	1,000
Senate Victory Fund	300
	1,300
Doerr, Caroline	
Minn League of Conservation Voters	2,000
	2,000
Doerr, Lisa	
Clean Water Action Voter Education	250
Moe for Minnesota	600
Ring (Twyla) for Senate Volunteers	200
	1,050
Doherty, Patrick	
Sullivan (Brian) for Governor	2,000
	2,000
Doherty, Timothy	
Pawlenty for Governor Committee	2,000
Ron Erhardt Volunteer Committee	500
	2,500
Doherty, Valerie	
Pawlenty for Governor Committee	2,000
	2,000
Dolan, Clara	
Committee for State Pro-life Candida	2,500
	2,500
Dolan, James	
Democratic Senatorial Campaign Co	37,000
	37,000
Dolan, Janet	
Jobs Political Fund	1,500
	1,500
Dolan, John	
Committee for State Pro-life Candida	2,500
Pawlenty for Governor Committee	200
Senate Victory Fund	150
	2,850
Dolphin, Dorothy	
Kiffmeyer (Mary) for Secretary of Sta	500
Pawlenty for Governor Committee	500
Sullivan (Brian) for Governor	2,000
	3,000
Dolphin, Gregory	
Kiffmeyer (Mary) for Secretary of Sta	500
Sullivan (Brian) for Governor	2,000
	2,500
Dolphin, Kathleen	
Kiffmeyer (Mary) for Secretary of Sta	500
Pawlenty for Governor Committee	500
Sullivan (Brian) for Governor	2,000
	3,000
Donaldson, Linda	
Judi Dutcher for Governor	1,250
Moe for Minnesota	125
	1,375
Donnelly III, Stan	
Pawlenty for Governor Committee	2,000
	2,000
Donnelly, Mary	
Pawlenty for Governor Committee	2,000
	2,000
Doot, Guy	
Moe for Minnesota	1,000
Senate Majority Caucus	250
	1,250
Dorfman, Gail	
Progressive Minn	400
Stonewall DFL (The)	1,000
	1,400
Dorfman, Glenn	

Large Givers

(Christopher) DeLaForest Volunteer (	250
(Dick) Day Volunteer Committee	500
(Gregory) Gray for State Auditor	250
(Joe) Atkins for State Representative	250
(Linda) Scheid for Senate Committee	250
(Thomas) Bakk for Senate	500
Ann Rest for Senate Committee	500
CAR, Committee of Automotive Reta	1,000
Friends for (Deanna) Wiener	500
Friends of DFL Women	250
House RPM Campaign Committee	3,000
Minn Realtors Political Action Comm	1,000
Moe for Minnesota	250
Patricia Anderson Awada for State A	200
Senate Majority Caucus	3,000
Senate Victory Fund	1,000
Tim Penny for Governor	500
	13,200

Dorn, Gail

Patricia Anderson Awada for State A	500
Pawlenty for Governor Committee	2,000
	2,500

Dotson, Dennis

(John) Hottinger Reelection Committ	500
Tim Penny for Governor	1,000
	1,500

Dowling, Joe

(Richard) Cohen Volunteer Committe	250
Friends of (Jane) Krentz	250
House RPM Campaign Committee	250
Moe for Minnesota	500
Pawlenty for Governor Committee	250
Tim Penny for Governor	500
	2,000

Doyle, Dennis

(Michael) Beard Volunteer Committe	500
Kelly (Tom) for Attorney General	400
Kiffmeyer (Mary) for Secretary of Sta	500
Patricia Anderson Awada for State A	500
Pawlenty for Governor Committee	2,000
	3,900

Doyle, Megan

(Michael) Beard Volunteer Committe	500
Bachmann (Michele) R-election Com	250
Freedom Club State PAC	1,250
Kelly (Tom) for Attorney General	200
Kiffmeyer (Mary) for Secretary of Sta	500
Pawlenty for Governor Committee	2,000
	4,700

Doyle, O'Brien

(Dallas) Sams For Senate	200
(Linda) Berglin Volunteer Committee	200
11th Senate District DFL	200
DFL House Caucus	500
Duke Powell Volunteer Committee	200
House RPM Campaign Committee	250
Jane Ranum Volunteer Committee	250
Moe for Minnesota	300
Pawlenty for Governor Committee	250
Senate Majority Caucus	250
Senate Victory Fund	500
	3,100

Doyscher, Dean

Judi Dutcher for Governor	500
Tim Penny for Governor	1,000
	1,500

Draper, Stephen

Democratic Congressional Campaign	25,000
	25,000

Drexler, Millard

Democratic Congressional Campaign	5,000
	5,000

Driscoll, Edward J

Moe for Minnesota	1,250
	1,250

Dubois, Pat

(Bud) Heidgerken for House 13A	500
(Dean) Johnson Volunteer Committe	125
Cal Larson Volunteer Committee	250
Independent Community Bankers of	150
	1,025

Duckstad, Jon

(Bob) Lessard Re-election Committe	500
(Paul) Anderson for Re-election	500
Mike McGinn for State Senate	200
Pawlenty for Governor Committee	650
	1,850

Duff, Carol

(Sheila) Kiscaden Senate Committee	250
Citizens for Sherry Butcher for State	200
Minn Republicans for Choice Politica	600
Tim Penny for Governor	1,000
	2,050

Duffy, James

Democratic Senatorial Campaign Co	20,500
	20,500

Duffy, Lois

Committee To Elect Joe Duffy	425
Pawlenty for Governor Committee	200
Tim Penny for Governor	400
	1,025

Duininck, Connie

Moe for Minnesota	1,000
Pawlenty for Governor Committee	500
	1,500

Duininck, Harris

House RPM Campaign Committee	3,850
Kelly (Tom) for Attorney General	500
Pawlenty for Governor Committee	500
Road PAC of Minn	2,500
	7,350

Duininck, LeRoy

House RPM Campaign Committee	3,850
	3,850

Dunbar, Frank

(Steven) Novak for Senate Volunteer	500
Moe for Minnesota	500
Multi Housing Political Action Commi	1,000
	2,000

Dunham, Terry

Terry Dunham Election Committee	1,473
	1,473

Dunkerley, Michele

Democratic Senatorial Campaign Co	10,000
	10,000

Dunkley, Chad

House RPM Campaign Committee	500
Pawlenty for Governor Committee	1,000
	1,500

Dunlap, William

Jobs Political Fund	2,000
Schwab (Grace) for Senate Volunteer	250
	2,250

Dyson, Robert

Democratic Senatorial Campaign Co	75,000
Minn DFL State Central Committee	20,000
	95,000

Eastlick, Kristen

Minn Licensed Beverage Assoc PAC	5,000
	5,000

Easton, Jennifer

Minn DFL State Central Committee	3,000
	3,000

Eaton, David

(Mark) Ourada Volunteer Committee	250
(Thomas) Bakk for Senate	250
(Tom) Rukavina Campaign Committe	125
Tomassoni for State Senate	250
Volunteers for (Robert) Gunther	250
Volunteers to Elect [Daniel] McElroy	250
	1,375

Eaton, Diane

(Mark) Ourada Volunteer Committee	250
(Thomas) Bakk for Senate	250
(Tom) Rukavina Campaign Committe	125
Pawlenty for Governor Committee	500

Large Givers

Tomassoni for State Senate	250
Volunteers to Elect [Daniel] McElroy	250
	1,625

Eckles, Cally

(Dave) Kleis Campaign Committee	448
Julie Rosen for State Senate	125
Pawlenty for Governor Committee	550
	1,123

Eddy, Perry

7th Congressional District GPM	440
Green Party of Minn	250
Ken Pentel for Governor	1,500
	2,190

Eddy, Robert

Friends of Bruce Anderson	200
Kiffmeyer (Mary) for Secretary of Sta	500
Moe for Minnesota	150
Nancy Logering for Judge Campaign	250
	1,100

Edevold, Mark

Elect (Mark) Edevold	2,420
	2,420

Effron, Blair

Democratic Congressional Campaigr	5,000
	5,000

Eibensteiner, Keith

Patricia Anderson Awada for State A	250
Pawlenty for Governor Committee	2,000
	2,250

Eibensteiner, Marcel

Kelly (Tom) for Attorney General	200
Patricia Anderson Awada for State A	250
Pawlenty for Governor Committee	2,000
	2,450

Eisberg, John

DFL House Caucus	250
Moe for Minnesota	2,000
RKM&C Fund	3,549
	5,799

Eisele, Jonathan

Jobs Political Fund	1,500
Minn CPA's Public Affairs Committee	500
Minneapolis Downtown Council PAC	500
Pawlenty for Governor Committee	1,000
	3,500

Eisenmenger, Stephen

Green Party of Minn	641
Ken Pentel for Governor	670
	1,311

Ekdahl, Karla C

Tim Penny for Governor	2,000
	2,000

Ellingson, Edward

(Richard) Cohen Volunteer Committe	250
Moe for Minnesota	1,100
	1,350

Elwood, Ron

(Tarryl) Clark for Senate	150
Minn DFL State Central Committee	500
Moe for Minnesota	1,100
	1,750

Emison, James

House RPM Campaign Committee	2,500
Kelly (Tom) for Attorney General	1,000
Kiffmeyer (Mary) for Secretary of Sta	250
Senate Victory Fund	1,000
	4,750

Engdahl, Brad

RKM&C Fund	2,169
	2,169

Engel, Susan

Minn Women's Campaign Fund State	2,850
	2,850

Engelberg, Alfred

Democratic Congressional Campaigr	25,000
	25,000

Engelsma, Bruce

(Mark) Holsten Volunteer Committee	200
House RPM Campaign Committee	500
Kelly (Tom) for Attorney General	250
Moe for Minnesota	1,000
Pawlenty for Governor Committee	500
Senate Majority Caucus	250
Senate Victory Fund	250
Tom Workman Volunteer Committee	200
	3,150

Entenza, Mat

Neighbors for Matt Entenza	2,847
	2,847

Ergen, Cantey

Democratic Senatorial Campaign Co	50,000
	50,000

Erickson, Bill

Julie Ingleman for Senate	150
Moe for Minnesota	1,000
	1,150

Erickson, James

(Michael) Hatch for Attorney General	600
57th Senate District DFL	500
Cal Larson Volunteer Committee	300
DFL House Caucus	500
House RPM Campaign Committee	1,250
Minn Cable Comm Assoc - PAC	1,000
Moe for Minnesota	2,000
Senate Majority Caucus	500
Senate Victory Fund	500
	7,150

Erickson, John

Citizens to Re-Elect Judge Stringer	200
Kiffmeyer (Mary) for Secretary of Sta	200
Ottertail Power PAC	1,000
Patricia Anderson Awada for State A	200
Pawlenty for Governor Committee	1,000
	2,600

Erickson, Joy

Independence Party of Minn	250
Jim Rhodes Volunteer Committee	200
Moe for Minnesota	1,500
	1,950

Erickson, Karen

Julie Ingleman for Senate	150
Minn Women's Campaign Fund State	250
Moe for Minnesota	1,000
Pawlenty for Governor Committee	500
	1,900

Erickson, Kristine

Minn Women's Campaign Fund State	250
Pawlenty for Governor Committee	1,000
	1,250

Erickson, Randal

Hospitality Political Action Committee	2,125
	2,125

Etzwiler, Marion

Judi Dutcher for Governor	1,000
Minn Women's Campaign Fund State	200
Moe for Minnesota	1,000
Planned Parenthood of Minn Pol Acti	250
Senate Majority Caucus	500
	2,950

Evenstad, Grace

Pawlenty for Governor Committee	2,000
	2,000

Evenstad, Kenneth

Committee to Elect Judy Lindsay	250
Freedom Club State PAC	1,500
Kelly (Tom) for Attorney General	200
Pawlenty for Governor Committee	2,000
Volunteers for (Kurt) Zellers	250
	4,200

Evinger, David

RKM&C Fund	2,169
	2,169

Eychaner, Fred

Democratic Senatorial Campaign Co	439,072
Minn DFL State Central Committee	50,000
	489,072

Fairbanks, Quentin

Large Givers

(Quentin) Fairbanks for State Rep	4,500
	4,500
Falb, Robert	
RKM&C Fund	2,760
	2,760
Falsani, Robert	
(Bruce) Lotti for Senate	200
Moe for Minnesota	1,500
TRIAL-PAC	450
	2,150
Faricy Jr, John	
Minn DFL State Central Committee	5,000
	5,000
Faricy, Carole	
Brett Smith Supporters	250
Moe for Minnesota	1,000
	1,250
Faris, Wayne	
(Connie) Bernardy Volunteer Commit	250
Moe for Minnesota	1,000
	1,250
Fauver, Cole	
RKM&C Fund	1,577
	1,577
Fayfield, Robert	
Committee to Elect Judy Lindsay	250
Kelly (Tom) for Attorney General	1,000
Kiffmeyer (Mary) for Secretary of Sta	250
Patricia Anderson Awada for State A	500
Pawlenty for Governor Committee	2,000
	4,000
Feeney, Leo	
RKM&C Fund	3,549
	3,549
Fenton, Eleanor	
(Sheila) Kiscaden Senate Committee	250
Judi Dutcher for Governor	500
Moe for Minnesota	300
	1,050
Fernandez, Jose	
Democratic Congressional Campaign	10,000
	10,000
Ferry, Sandra	
Minn DFL State Central Committee	25,000
	25,000
Feuling, Linda	
(Dave) Kleis Campaign Committee	250
Friends of (Michelle) Fischbach	250
House RPM Campaign Committee	250
Pawlenty for Governor Committee	600
	1,350
Fine, Jeffrey	
Jim Rhodes Volunteer Committee	250
Multi Housing Political Action Commi	968
	1,218
Finley, Linda	
Pawlenty for Governor Committee	2,000
	2,000
Finley, Timothy	
Pawlenty for Governor Committee	2,000
	2,000
Finzen, Bruce	
Moe for Minnesota	1,000
RKM&C Fund	2,760
	3,760
Fischer, Peter	
House RPM Campaign Committee	1,000
Pawlenty for Governor Committee	125
	1,125
Fishbein, Michael	
(John) Hottinger Reelection Committ	250
Citizens for Steve Kelley	250
Friends of (Michelle) Fischbach	200
Friends of Neva Walker	250
Tom Huntley Volunteer Committee	250
	1,200
Fisher, Donald	
Democratic Congressional Campaign	5,000
	5,000
Fisher, Robert	
RKM&C Fund	1,577
	1,577
Fitch, Dan	
Hospitality Political Action Committee	1,855
	1,855
Fiterman, Dolly	
Committee To Elect Joe Duffy	500
Kiffmeyer (Mary) for Secretary of Sta	200
Pawlenty for Governor Committee	800
	1,500
Fiterman, Michael	
(Ronald) Abrams Volunteer Committ	200
Jobs Political Fund	1,500
	1,700
Flaherty, Chris	
Minn Women's Campaign Fund State	1,275
	1,275
Flaherty, Mary	
(Wayne) Gilbert Volunteer Committee	200
Matt Tourville Volunteer Committee	200
Moe for Minnesota	1,000
People For (Len) Price Senate Comm	250
	1,650
Flaherty, Timothy	
(John) Hottinger Reelection Committ	250
(Michael) Hatch for Attorney General	500
28th Senate District DFL	100
DFL House Caucus	600
Moe for Minnesota	800
People for (Mari) Pokornowski	200
Senate Majority Caucus	2,750
Senate Victory Fund	250
	5,450
Flannery, George	
DFL House Caucus	400
Minn DFL State Central Committee	1,000
Senate Majority Caucus	200
	1,600
Flint, Tina	
Senate Majority Caucus	2,500
	2,500
Flom, Jason	
Democratic Senatorial Campaign Co	25,000
	25,000
Flom, Katherine	
DFL House Caucus	250
Moe for Minnesota	350
TRIAL-PAC	750
	1,350
Flowers, Christopher	
Democratic Senatorial Campaign Co	21,000
	21,000
Flynn, Thomas P	
(Michael) Hatch for Attorney General	125
(William) Haas (Jr) Volunteer Commi	125
Citizens for Steve Kelley	250
Friends for (Deanna) Wiener	200
Friends of Neva Walker	250
Jacobson (Carl) for State Representa	250
Pawlenty for Governor Committee	250
Ring (Twyla) for Senate Volunteers	200
Tom Huntley Volunteer Committee	250
Volunteers for Betty Folliard	150
	2,050
Foley, Tom	
(Dave) Engstrom for Senate	250
(Douglas) Johnson Volunteer Commi	250
(Kevin) Quigley for Judge Committee	300
Independence Party of Minn	250
Tim Penny for Governor	800
	1,850
Forster, Barbara	
DFL House Caucus	300
Friends for (Deanna) Wiener	250
Julie Ingleman for Senate	500
Minn DFL State Central Committee	5,000
Minn Women's Campaign Fund State	500

Large Givers

Moe for Minnesota	1,500
	8,050
Foster, Timothy D	
Tim Penny for Governor	2,000
	2,000
Fotsch, Harold	
House RPM Campaign Committee	200
Kiffmeyer (Mary) for Secretary of Sta	500
Pawlenty for Governor Committee	200
Senate Victory Fund	150
	1,050
Foxx, Roger	
Hospitality Political Action Committee	1,741
	1,741
Francis, Paul	
Democratic Congressional Campaigr	10,000
Democratic Senatorial Campaign Co	65,000
	75,000
Fraser, Arvonne	
Becky Lourey for Governor	300
Moe for Minnesota	725
	1,025
Fraser, Donald	
Moe for Minnesota	1,000
Senate Majority Caucus	250
	1,250
Frauenshuh, David	
Pawlenty for Governor Committee	750
Sullivan (Brian) for Governor	500
Volunteers for (Kurt) Zellers	250
	1,500
Fredericks, J	
Democratic Congressional Campaigr	10,000
	10,000
Freeman, Jane	
(Betsy) O'Berry Campaign Committe	250
(Nancy) Haas for House	200
Katie Sieben Volunteer Committee	200
Moe for Minnesota	2,000
Senate Majority Caucus	250
	2,900
French, John	
(Paul) Anderson for Re-election	550
Faegre & Benson Ltd Liability Partne	451
Moe for Minnesota	2,000
Senate Majority Caucus	350
	3,351
Frenzel, William	
Citizens for Sherry Butcher for State	250
House RPM Campaign Committee	200
Pawlenty for Governor Committee	1,000
	1,450
Frey, James	
Pawlenty for Governor Committee	2,000
	2,000
Frey, John	
Pawlenty for Governor Committee	2,000
	2,000
Frey, Mary	
Pawlenty for Governor Committee	2,000
	2,000
Frick, Alex	
Alex Frick for MN Senate	1,931
	1,931
Friedman, Cynthia	
Democratic Congressional Campaigr	1,500
	1,500
Frobenius, John	
(Dave) Kleis Campaign Committee	250
Committee to Re Elect Doug Stang (	250
DFL House Caucus	200
Minn Health PAC	500
Moe for Minnesota	250
	1,450
Froehlke, Teresa	
Judi Dutcher for Governor	1,250
	1,250
Froio, Anthony	
RKM&C Fund	1,577
	1,577
Frothingham, Ben	
CAR, Committee of Automotive Reta	500
Citizens for (Martha) Robertson	500
Kelly (Tom) for Attorney General	300
Moe for Minnesota	250
	1,550
Fullerton, Marna	
Sullivan (Brian) for Governor	2,000
	2,000
Funger, Morton	
Democratic Senatorial Campaign Co	12,500
	12,500
Funger, Norma	
Democratic Senatorial Campaign Co	12,500
	12,500
Gabel, E Marianne	
Democratic Senatorial Campaign Co	10,000
	10,000
Gallo, Thomas	
RKM&C Fund	1,577
	1,577
Gandrud, Gary	
(Paul) Anderson for Re-election	125
Faegre & Benson Ltd Liability Partne	451
Moe for Minnesota	750
	1,326
Garst, Christine	
Judi Dutcher for Governor	1,100
	1,100
Garst, Samuel	
Sierra Club Political Committee	2,000
	2,000
Garst, Samuel D	
(Therese) Van Blarcom Volunteer Co	250
Moe for Minnesota	1,650
	1,900
Garvis, Nathan Keller	
Eastsiders for Mee (Moua)	125
Minn Chamber of Commerce Leader	625
Tim Penny for Governor	150
Volunteers for (Kurt) Zellers	150
	1,050
Georgacas, Chris	
(Alice) Seagren Volunteer Committee	500
Kelly (Tom) for Attorney General	250
Patricia Anderson Awada for State A	500
Saint Paul Area Chamber of Comme	250
	1,500
George, William W	
Tim Penny for Governor	2,000
	2,000
Gergen, Mark	
Patricia Anderson Awada for State A	250
Pawlenty for Governor Committee	1,000
	1,250
Gershman, Karen	
(Lisa) Peilen Volunteer Committee	150
Minn Chamber of Commerce Leader	453
Minn Retail Political Advocacy Fund	905
Tim Penny for Governor	500
	2,007
Geschke, Charles	
Democratic Congressional Campaigr	12,500
	12,500
Geschke, Nancy	
Democratic Congressional Campaigr	12,500
	12,500
Gianpetro, Greg	
Hospitality Political Action Committee	1,200
	1,200
Gibbs, John	
Duke Powell Volunteer Committee	500
Kelly (Tom) for Attorney General	500
Minn Cable Comm Assoc - PAC	1,000
Pawlenty for Governor Committee	2,000
RKM&C Fund	1,971
	5,971
Gibbs, Theresa	
Pawlenty for Governor Committee	2,000
	2,000

Large Givers

Gilbertson, Robert

RKM&C Fund	1,577
	1,577

Gillette, Norman

SOF - PAC	1,450
	1,450

Ginsberg, Richard

(Nancy) Haas for House	150
DFL House Caucus	250
House RPM Campaign Committee	250
Judi Dutcher for Governor	250
Senate Majority Caucus	250
	1,150

Girard, James

(Brad) Finstad for State Representati	200
(Dean) Urdahl Volunteer Committee	500
Dan Severson for Representative	500
DFL House Caucus	500
House RPM Campaign Committee	2,250
Pawlenty for Governor Committee	1,000
Ray Cox for State Representative	200
Senate Victory Fund	200
Tom Workman Volunteer Committee	250
Volunteers for (Kurt) Zellers	200
	5,800

Glaefke, Brook

Liz Pierce For Judge	2,000
Minn DFL State Central Committee	2,000
Moe for Minnesota	500
Stonewall DFL (The)	1,000
Volunteers for (D Scott) Dibble	250
	5,750

Goetz, John

DFL House Caucus	250
Friends for Humphrey	500
Moe for Minnesota	750
	1,500

Goetzman, Dan

Kandiyohi County RPM	2,384
	2,384

Goff, Robert

(Keith) Langseth Volunteer Committe	200
(Steven) Novak for Senate Volunteer	500
Moe for Minnesota	2,000
Saint Paul Area Chamber of Comme	2,200
Senate Majority Caucus	250
	5,150

Goldberg, Paul

Democratic Senatorial Campaign Co	20,000
	20,000

Goldman, John

Democratic Congressional Campaigr	25,000
	25,000

Goodman, John

(Julianne) Ortman for Senate Commi	500
Kelly (Tom) for Attorney General	1,000
Kiffmeyer (Mary) for Secretary of Sta	500
Minnesotans for Lower Taxes	24,334
Patricia Anderson Awada for State A	500
Republican Party of Minn	1,000
	27,834

Goodman, Lisa

Minn NARAL Action Fund	500
Moe for Minnesota	150
Stonewall DFL (The)	600
	1,250

Goodrich, Bruce

Minn Trucking Assn State PAC	1,360
	1,360

Gordon, Cory

(Carol) Hooten for Judge	350
(Michael) Hatch for Attorney General	1,000
Friends for Humphrey	250
Moe for Minnesota	500
	2,100

Gordon, Michael

Democratic Senatorial Campaign Co	5,000
	5,000

Gordy, Berry

Democratic Senatorial Campaign Co	54,993
	54,993

Gossman, George

(Brian) LeClair for State Senate Cmte	200
(Sharon) Marko for Senate	200
Matt Tourville Volunteer Committee	250
Minn DFL State Central Committee	5,000
	5,650

Granger, James

Jobs Political Fund	1,500
	1,500

Greenfield, Constance

Minn DFL State Central Committee	2,000
	2,000

Greiner, Jeffrey

Kiffmeyer (Mary) for Secretary of Sta	250
Pawlenty for Governor Committee	1,000
	1,250

Griffin, Phillip

DFL House Caucus	500
House RPM Campaign Committee	250
Senate Majority Caucus	250
Senate Victory Fund	200
	1,200

Grindal, H Theodore

(Erik) Paulsen Volunteer Committee	250
(Gregory) Gray for State Auditor	200
(Leslie) Schumacher Volunteer Comı	250
(Michael) Hatch for Attorney General	1,000
(Warren) Limmer for Senate Committ	125
28th Senate District DFL	250
39th Senate District DFL	250
Chuck Davis for Representative	125
Citizens for Sherry Butcher for State	125
Committee to Re Elect Doug Stang (	125
DFL House Caucus	3,500
Friends of DFL Women	500
Lockridge Grindal Nauen P.L.L.P. Sta	12,000
Lynne Osterman	250
Michel (Geoffrey) for Senate	125
Minn Health PAC	500
Moe for Minnesota	2,000
Senator (James) Metzen Re-election	250
Tim Penny for Governor	1,000
	22,825

Grindal, Michele

(Dallas) Sams For Senate	250
(Don) Samuelson for Senate Volunte	125
(Linda) Scheid for Senate Committee	250
(Richard) Cohen Volunteer Committe	250
(Steven) Novak for Senate Volunteer	250
(Thomas) Neuville for Senate Volunt	200
(Warren) Limmer for Senate Committ	125
(William) Haas (Jr) Volunteer Commi	125
Ann Rest for Senate Committee	250
Chuck Davis for Representative	125
Citizens for Sherry Butcher for State	375
Committee to Re Elect Doug Stang (	125
Friends for (Deanna) Wiener	250
Friends for Humphrey	200
Friends of Phil Krinkie Committee	250
Judi Dutcher for Governor	500
Michel (Geoffrey) for Senate	250
Minnesotans for Entenza	500
Moe for Minnesota	250
People for (David) Johnson	125
People for (Gregory) Davids Committ	200
Senator (James) Metzen Re-election	250
Tom Huntley Volunteer Committee	250
Volunteers to Elect [Daniel] McElroy	500
	5,975

Grodahl, Barbara

Pawlenty for Governor Committee	2,000
	2,000

Grodahl, Robert

Pawlenty for Governor Committee	2,000

Large Givers

	2,000
Growe, Joan	
Friends for Humphrey	350
Minn Women's Campaign Fund State	1,100
Moe for Minnesota	700
Planned Parenthood of Minn Pol Acti	200
	2,350
Grundhofer, John	
Jobs Political Fund	1,500
	1,500
Grundhofer, Kathleen	
Pawlenty for Governor Committee	2,000
	2,000
Gruss, Mark	
Freedom Club State PAC	1,500
Kelly (Tom) for Attorney General	500
Kiffmeyer (Mary) for Secretary of Sta	250
Patricia Anderson Awada for State A	250
Pawlenty for Governor Committee	1,000
Republican Party of Minn	1,500
	5,000
Guelich, Bob	
Minn Chamber of Commerce Leader	671
Minn Retail Political Advocacy Fund	671
	1,343
Gund III, George	
Democratic Congressional Campaign	5,000
	5,000
Gund, Agnes	
Democratic Senatorial Campaign Co	36,091
	36,091
Gund, Louise	
Democratic Senatorial Campaign Co	150,000
Minn DFL State Central Committee	25,000
	175,000
Gunkel, Thomas F	
Tim Penny for Governor	2,000
	2,000
Gustafson, Jill	
(Michael) Hatch for Attorney General	500
Judi Dutcher for Governor	500
Moe for Minnesota	1,000
	2,000
Haas, John	
Democratic Congressional Campaign	25,000
	25,000
Haase, Hannibal	
Tim Penny for Governor	1,230
	1,230
Haddad, Grace	
Citizens for the Sensible Center	1,000
Pawlenty for Governor Committee	1,000
	2,000
Haddeland, Will	
Friends for Humphrey	250
Moe for Minnesota	1,500
Shasky for Senate	200
	1,950
Hagen, Luaina	
Kiffmeyer (Mary) for Secretary of Sta	500
Lynne Osterman	250
Pawlenty for Governor Committee	1,000
	1,750
Hagen, Russ	
House RPM Campaign Committee	500
Jim Rhodes Volunteer Committee	250
Kiffmeyer (Mary) for Secretary of Sta	500
Minn Chamber of Commerce Leader	10,595
Saint Paul Area Chamber of Comme	500
Tim Penny for Governor	200
	12,545
Haglund, James	
(Stephanie) Olsen Volunteer Commit	250
House RPM Campaign Committee	2,500
Moe for Minnesota	500
Pawlenty for Governor Committee	2,000
	5,250
Haglund, Kathleen	
(Stephanie) Olsen Volunteer Commit	250
Pawlenty for Governor Committee	2,000
	2,250
Hahn, Lucille E	
Citizens for Sherry Butcher for State	250
Julie Ingleman for Senate	250
Michel (Geoffrey) for Senate	250
Tim Penny for Governor	1,000
	1,750
Halberg, Charles	
Campaign Committee to Elect Chuck	2,328
	2,328
Hale, Roger	
(Richard) Cohen Volunteer Committe	150
DFL House Caucus	250
Minn Women's Campaign Fund State	125
Moe for Minnesota	1,000
Senate Majority Caucus	200
	1,725
Hall, Craig	
Democratic Senatorial Campaign Co	30,000
	30,000
Hall, George	
Democratic Senatorial Campaign Co	62,500
	62,500
Hallberg, Arlene	
(Thomas) Bakk for Senate	250
Moe for Minnesota	1,000
	1,250
Halleland, Keith	
Friends of DFL Women	150
Moe for Minnesota	1,000
Pawlenty for Governor Committee	200
Tim Penny for Governor	1,000
	2,350
Halpenny, Pauline	
(Pauline) Halpenny for Judge Commi	2,082
	2,082
Halvorson, George	
Cal Larson Volunteer Committee	250
Moe for Minnesota	1,000
	1,250
Hamilton, Eleanor	
(Stephanie) Olsen Volunteer Commit	250
Kiffmeyer (Mary) for Secretary of Sta	250
Pawlenty for Governor Committee	2,000
	2,500
Hamilton, Harold	
(Ray) Egan for Senate	500
(Stephanie) Olsen Volunteer Commit	250
Freedom Club State PAC	500
House RPM Campaign Committee	6,000
Kiffmeyer (Mary) for Secretary of Sta	250
NFIB/MN SAFE Trust	1,200
Pawlenty for Governor Committee	2,000
Taxpayers League MN Victory Fund	500
	11,200
Hamilton, James T	
Judi Dutcher for Governor	500
Tim Penny for Governor	1,000
	1,500
Hamlin, Thomas	
Moe for Minnesota	2,000
RKM&C Fund	2,760
	4,760
Hamm, Edward	
Pawlenty for Governor Committee	2,000
Republican Party of Minn	54,000
	56,000
Hammerly, Harry	
Patricia Anderson Awada for State A	250
Pawlenty for Governor Committee	1,900
	2,150
Hansen, William F.	
Bill Hansen Campaign Committee	1,140
	1,140
Hanson, Clyde	
Sierra Club Political Committee	2,582
	2,582
Hanson, David	

Large Givers

ARC PAC of Minn	200
Minn Republicans for Choice Politica	200
Senate Majority Caucus	250
Senate Victory Fund	350
Tim Penny for Governor	200
	1,200

Hanson, Robert

Pawlenty for Governor Committee	1,000
Tim Penny for Governor	1,000
	2,000

Harmel, Paul

Jobs Political Fund	1,500
	1,500

Harper, Erick

(Erick) Harper for Senate	4,931
	4,931

Harper, William

(Paul) Anderson for Re-election	150
Moe for Minnesota	1,450
Senate Majority Caucus	250
TRIAL-PAC	900
	2,750

Harrel-Horn, Cindy

Democratic Senatorial Campaign Co	25,000
	25,000

Harrington, David

(David) Harrington for Judge	46,020
	46,020

Hart, Jane

Democratic Senatorial Campaign Co	2,500
	2,500

Harte, Christopher

Democratic Senatorial Campaign Co	5,000
	5,000

Hartman, Todd

Friends of Matt Dean	250
Minn Cable Comm Assoc - PAC	500
Pawlenty for Governor Committee	125
RKM&C Fund	986
Sullivan (Brian) for Governor	250
	2,111

Hartwell, David

(Dave) Engstrom for Senate	500
Minn League of Conservation Voters	2,500
Moe for Minnesota	200
	3,200

Harvin, P.

Moe for Minnesota	1,300
	1,300

Hasbargen, Vernae

(Sheila) Kiscaden Senate Committee	500
Citizens for (Martha) Robertson	250
Citizens for Steve Kelley	200
DFL House Caucus	200
House RPM Campaign Committee	200
Moe for Minnesota	550
Senate Majority Caucus	200
Tim Penny for Governor	750
	2,850

Haselow, Justine

(Charles) Wiger for Senate Volunteer	250
(Dave) Kleis Campaign Committee	250
(Laura) Brod for Representative Volu	250
(Leo) Foley for Senate Volunteer Cor	250
(Luanne) Koskinen Campaign Comm	200
(Michael) Beard Volunteer Committe	250
Ann Rest for Senate Committee	250
Crow Wing County DFL	750
Friends of (Michelle) Fischbach	250
House RPM Campaign Committee	250
Jane Ranum Volunteer Committee	250
Kiffmeyer (Mary) for Secretary of Sta	250
Michel (Geoffrey) for Senate	250
Moe for Minnesota	250
People for (David) Johnson	250
Senate Majority Caucus	250
Senator (James) Metzen Re-election	250
Tim Penny for Governor	250
Volunteers for Betty Folliard	250
	5,200

Haselow, Robert

(Carla) Nelson Volunteer Committee	250
(Charles) Wiger for Senate Volunteer	250
(Dallas) Sams For Senate	500
(Dave) Kleis Campaign Committee	250
(Laura) Brod for Representative Volu	250
(Leo) Foley for Senate Volunteer Cor	500
(Linda) Berglin Volunteer Committee	250
(Luanne) Koskinen Campaign Comm	200
(Michael) Beard Volunteer Committe	250
(Richard) Cohen Volunteer Committe	200
Ann Rest for Senate Committee	250
Becky Lourey for Governor	500
Crow Wing County DFL	1,050
DFL House Caucus	1,000
Elect Kevin Goodno Committee	200
Friends of (Michelle) Fischbach	200
Friends of Gary Kubly	200
Friends of Neva Walker	500
House RPM Campaign Committee	15,500
Jane Ranum Volunteer Committee	250
Kiffmeyer (Mary) for Secretary of Sta	250
Michel (Geoffrey) for Senate	250
Minn Health PAC	1,000
Moe for Minnesota	1,000
Pawlenty for Governor Committee	1,000
People for (David) Johnson	250
Ring (Twyla) for Senate Volunteers	400
Senate Majority Caucus	8,000
Senate Victory Fund	350
Senator (James) Metzen Re-election	200
Tim Penny for Governor	500
Tom Huntley Volunteer Committee	200
Volunteers for Betty Folliard	250
	36,200

Hatch, Thomas

RKM&C Fund	2,169
	2,169

Hatling, John

(John) Hatling for Judge	15,699
	15,699

Haugen, Gary

(Michael) Hatch for Attorney General	700
(Paul) Anderson for Re-election	500
Citizens for Judge Lloyd Zimmerman	200
Pawlenty for Governor Committee	1,500
	2,900

Hausfeld, Michael

(Michael) Hatch for Attorney General	1,000
Judi Dutcher for Governor	1,000
	2,000

Hawkins, Blanche

Minn DFL State Central Committee	1,000
Minn Women's Campaign Fund State	500
Tim Penny for Governor	2,000
	3,500

Hawkins, Thane

Mike Barnett for State Representative	200
Tim Penny for Governor	2,000
	2,200

Hawkins, William

House RPM Campaign Committee	5,000
	5,000

Hay, Thomas

Pawlenty for Governor Committee	2,000
	2,000

Hayenga, Betty M

Tim Penny for Governor	1,050
	1,050

Head, Douglas

(Paul) Anderson for Re-election	125
(Sheila) Kiscaden Senate Committee	200
Kelly (Tom) for Attorney General	1,000
Kiffmeyer (Mary) for Secretary of Sta	500

Large Givers

Michel (Geoffrey) for Senate	250
Minn Republicans for Choice Politica	500
Patricia Anderson Awada for State A	500
Tim Penny for Governor	150
	3,225

Head, Martha

(Lisa) Peilen Volunteer Committee	400
(Paul) Anderson for Re-election	1,250
House RPM Campaign Committee	1,000
Kelly (Tom) for Attorney General	1,000
Kiffmeyer (Mary) for Secretary of Sta	500
Michel (Geoffrey) for Senate	250
Minn Republicans for Choice Politica	500
Patricia Anderson Awada for State A	500
Senate Victory Fund	2,000
Tim Penny for Governor	150
	7,550

Heath, Vernon

House RPM Campaign Committee	5,000
Patricia Anderson Awada for State A	200
Pawlenty for Governor Committee	1,000
Republican Party of Minn	15,000
Senate Victory Fund	1,200
	22,400

Heegaard, Jeffrey

Tim Penny for Governor	1,500
	1,500

Heino, John

(Tom) Saxhaug for State Senate Cor	200
Tim Penny for Governor	1,008
	1,208

Heins, Sam

(Michael) Hatch for Attorney General	1,000
Friends for Humphrey	250
Moe for Minnesota	1,000
	2,250

Heithoff, Kenneth

(Michael) Hatch for Attorney General	500
Committee to Elect Judy Lindsay	250
Freedom Club State PAC	500
House RPM Campaign Committee	2,750
Kiffmeyer (Mary) for Secretary of Sta	250
Patricia Anderson Awada for State A	250
Pawlenty for Governor Committee	2,000
	6,500

Helgen, Michele

Mark Thompson Campaign Committe	200
Moe for Minnesota	1,500
	1,700

Helgeson, Michael

Jobs Political Fund	750
Minn Chamber of Commerce Leader	1,350
	2,100

Hellman, F Warren

Democratic Congressional Campaigr	10,000
	10,000

Helms, Terry

House RPM Campaign Committee	3,550
	3,550

Helwig, Ron

Libertarian Party of Minn	1,295
	1,295

Hembree, Dick

Sullivan (Brian) for Governor	2,000
	2,000

Hendrixson, Peter

Dorsey Political Fund	678
Kelly (Tom) for Attorney General	250
Moe for Minnesota	250
	1,178

Hendry, Bruce

House RPM Campaign Committee	17,500
Saint Paul Area Chamber of Comme	5,000
Senate Majority Caucus	500
Senate Victory Fund	3,500
	26,500

Henley, Donald

Minn DFL State Central Committee	5,000
	5,000

Henry, John

Democratic Congressional Campaigr	100,000
Democratic Senatorial Campaign Co	100,000
	200,000

Hentges, Judith

Moe for Minnesota	1,000
Pawlenty for Governor Committee	500
	1,500

Hentges, Robert

Faegre & Benson Ltd Liability Partne	451
Friends of (Jane) Krentz	200
Tim Penny for Governor	500
	1,151

Herbert, Allen

Democratic Senatorial Campaign Co	2,500
	2,500

Herman, Jeffrey

(Luanne) Koskinen Campaign Comm	250
(Sheila) Kiscaden Senate Committee	300
Crow Wing County DFL	500
DFL House Caucus	500
Elect Kevin Goodno Committee	400
Friends of (Michelle) Fischbach	450
House RPM Campaign Committee	250
Ring (Twyla) for Senate Volunteers	200
Senate Majority Caucus	1,250
	4,100

Herman, John

Faegre & Benson Ltd Liability Partne	451
Friends of (Jane) Krentz	150
Judi Dutcher for Governor	500
Moe for Minnesota	500
Tim Penny for Governor	250
	1,851

Herman, Kathleen

Moe for Minnesota	1,000
Pawlenty for Governor Committee	1,000
Tim Penny for Governor	1,000
	3,000

Herman, Lamont

Moe for Minnesota	1,000
Pawlenty for Governor Committee	1,000
Tim Penny for Governor	1,000
	3,000

Herr, David

(Paul) Anderson for Re-election	500
Citizens for Judge Lloyd Zimmerman	150
Pawlenty for Governor Committee	250
Retain Judge (Terri) Stoneburner	200
	1,100

Hess, John

Democratic Senatorial Campaign Co	20,000
	20,000

Heyman, William

Insurance Federation Political Action	2,000
	2,000

Hibbs, William

Dorsey Political Fund	547
Minn Chamber of Commerce Leader	750
	1,297

Hill, Jeannette

(Gregory) Lund for Representative	500
(Laura) Brod for Representative Volu	250
Pawlenty for Governor Committee	800
	1,550

Hill, Todd

(Gregory) Lund for Representative	250
House RPM Campaign Committee	1,344
Pawlenty for Governor Committee	550
Ray Cox for State Representative	250
Senate Victory Fund	250
	2,644

Himle, John

(Paul) Anderson for Re-election	200
(Ronald) Abrams Volunteer Committe	200
House RPM Campaign Committee	600
Minn Chamber of Commerce Leader	300

Large Givers

Tim Penny for Governor	125
	1,425

Himovitz, Roger

Minn DFL State Central Committee	10,000
	10,000

Hinderaker, John

Faegre & Benson Ltd Liability Partne	451
Freedom Club State PAC	500
Patricia Anderson Awada for State A	400
Sullivan (Brian) for Governor	250
	1,601

Hindery, Leo

Dedicated Americans for the Senate	1,500
Democratic Senatorial Campaign Co	78,600
Minn DFL State Central Committee	50,000
	130,100

Hines, L. Cecily

Judi Dutcher for Governor	1,250
Tim Penny for Governor	250
	1,500

Hirst, Thomson

Democratic Senatorial Campaign Co	3,000
	3,000

Hoeft, Anastasia

Sullivan (Brian) for Governor	2,000
	2,000

Hoeft, William

Road PAC of Minn	200
Sullivan (Brian) for Governor	2,000
	2,200

Hoffman, Robert

Citizens for (Martha) Robertson	200
Moe for Minnesota	400
Tim Penny for Governor	1,430
Vern Wilcox for State Senate	200
	2,230

Hofstede, Albert

(Gregory) Gray for State Auditor	300
23rd Senate District DFL	300
House RPM Campaign Committee	1,250
Moe for Minnesota	500
Prettner Solon Volunteer Committee	250
	2,600

Hogan, Wayne

Dedicated Americans for the Senate	1,000
Democratic Congressional Campaigr	20,000
	21,000

Holmen Hubbard, Karen

Pawlenty for Governor Committee	2,000
	2,000

Holmquist, James

Bachmann (Michele) R-election Com	250
Friends of Matt Dean	125
Minnesotan's for a Republican Major	4,000
Pawlenty for Governor Committee	2,000
Republican Party of Minn	30,000
	36,375

Holmquist, Lisa

Bachmann (Michele) R-election Com	250
Friends of Matt Dean	125
Patricia Anderson Awada for State A	250
Pawlenty for Governor Committee	2,000
	2,625

Holten, Cort

(Larry) Howes Volunteer Comittee	250
Friends of DFL Women	250
Moe for Minnesota	550
	1,050

Honigfort, Linda

Minn DFL State Central Committee	6,000
	6,000

Hood, Christopher

(John) Hottinger Reelection Committ	200
House RPM Campaign Committee	500
Moe for Minnesota	200
Senate Majority Caucus	1,000
	1,900

Hopp, Deborah

Citizens for (Martha) Robertson	200
House RPM Campaign Committee	200
Minn Chamber of Commerce Leader	3,683
Minn Women's Campaign Fund State	700
Minneapolis Downtown Council PAC	500
Moe for Minnesota	350
Pawlenty for Governor Committee	500
	6,133

Hopper, Robert

(Catherine) Shreves Volunteer Comr	250
(Michael) Hatch for Attorney General	500
Pawlenty for Governor Committee	500
	1,250

Horing, Dave

Multi Housing Political Action Commi	2,127
	2,127

Hormel, James

Democratic Congressional Campaigr	10,000
Minn DFL State Central Committee	1,000
	11,000

Horowitz, Mark

Democratic Senatorial Campaign Co	5,000
	5,000

Horstman, Andrew

RKM&C Fund	2,464
	2,464

Hottinger, John

Moe for Minnesota	2,000
	2,000

Houle, Helene

Citizens for the Sensible Center	250
Committee To Elect Joe Duffy	500
Committee to Re-Elect Judge John T	2,000
Patricia Anderson Awada for State A	250
	3,000

Houston, John

RKM&C Fund	2,169
	2,169

Howard, James

House RPM Campaign Committee	500
Pawlenty for Governor Committee	750
	1,250

Howard, Paula

Moe for Minnesota	2,000
Saint Paul Area Chamber of Comme	1,000
	3,000

Hsiao, Hoyt

Michel (Geoffrey) for Senate	250
Minn Chamber of Commerce Leader	1,020
Pawlenty for Governor Committee	250
	1,520

Hubbard, Karen

(Carla) Nelson Volunteer Committee	250
(Lisa) Peilen Volunteer Committee	250
Julie Rosen for State Senate	250
Kelly (Tom) for Attorney General	1,000
Patricia Anderson Awada for State A	500
	2,250

Hubbard, Robert

Lipman (Eric) for State Representativ	250
Pawlenty for Governor Committee	1,000
	1,250

Hubbard, Stanley

(Brian) McClung Volunteer Committe	250
(Carla) Nelson Volunteer Committee	250
(Dean) Urdahl Volunteer Committee	500
(Laura) Brod for Representative Volu	500
(Lisa) Peilen Volunteer Committee	250
(Michael) Hatch for Attorney General	500
(Paul) Anderson for Re-election	250
(Stephanie) Olsen Volunteer Commit	500
Betsy Wergin for Senate Volunteer C	200
Committee to Elect Judy Lindsay	250
Dan Severson for Representative	500
Democratic Congressional Campaigr	10,000
Friends for Humphrey	750
House RPM Campaign Committee	25,000
Jobs Political Fund	2,500

Large Givers

Julie Rosen for State Senate	500
Kiffmeyer (Mary) for Secretary of Sta	750
Michel (Geoffrey) for Senate	250
Minn Chamber of Commerce Leader	5,000
Moe for Minnesota	2,000
Patricia Anderson Awada for State A	500
Pawlenty for Governor Committee	3,000
Republican Party of Minn	10,000
Saint Paul Area Chamber of Comme	1,000
Senator Debbie Johnson Volunteer C	250
	65,450

Huber, Mark

DFL House Caucus	1,100
Minn Health PAC	250
Moe for Minnesota	1,000
Prettner Solon Volunteer Committee	250
	2,600

Hull, Blair

Democratic Senatorial Campaign Co	72,000
Minn DFL State Central Committee	1,000
	73,000

Humphrey III, Hubert H

(Paul) Anderson for Re-election	250
Friends for Humphrey	250
Moe for Minnesota	1,500
Shasky for Senate	150
	2,150

Hunegs, Steven

(Michael) Hatch for Attorney General	150
(Ronald) Latz Volunteer Committee	150
(Thomas) Pugh Volunteer Committee	200
Citizens for Steve Kelley	250
Friends for Humphrey	250
Moe for Minnesota	500
	1,500

Hunnicutt, Charles

RKM&C Fund	1,577
	1,577

Hunt, Daniel

BAM-PAC	1,000
House RPM Campaign Committee	200
	1,200

Hunt, Swanee

Democratic Congressional Campaign	25,000
	25,000

Hunter, Shawn

Pawlenty for Governor Committee	1,100
	1,100

Hunting, John

Minn DFL State Central Committee	7,500
	7,500

Huntley, Thomas

Judi Dutcher for Governor	2,000
Moe for Minnesota	225
	2,225

Hurst, Fern

Democratic Senatorial Campaign Co	7,500
	7,500

Huss, Alvin John

(Richard) Cohen Volunteer Committe	250
DFL House Caucus	1,000
	1,250

Hutcheson, Susanne

Minn NARAL Action Fund	1,000
Minn Women's Campaign Fund State	5,250
Moe for Minnesota	500
Planned Parenthood of Minn Pol Acti	2,000
Senate Majority Caucus	250
	9,000

Hutcheson, Zenas

Planned Parenthood of Minn Pol Acti	2,000
	2,000

Hutchinson, Peter

Tim Penny for Governor	2,000
	2,000

Huynh, Nghi M

Tim Penny for Governor	1,250
	1,250

Hyatt, Joel

Democratic Senatorial Campaign Co	25,000
	25,000

Ingleman, Julie

Citizens for Sherry Butcher for State	250
Judi Dutcher for Governor	1,000
Julie Ingleman for Senate	1,324
Melissa Hortman Campaign Committ	200
Tim Penny for Governor	200
	2,974

Iocco, Gary J.

Gary Iocco for Senate	1,396
	1,396

Irish, Donald P.

Ken Pentel for Governor	1,500
	1,500

Isaacs, Fred

(Steven) Murphy for Senate	250
Independence Party of Minn	1,250
	1,500

Isaacs, John

(Steven) Murphy for Senate	250
DFL House Caucus	250
House RPM Campaign Committee	7,500
Kiffmeyer (Mary) for Secretary of Sta	500
Senate Majority Caucus	250
Senate Victory Fund	200
Tom Workman Volunteer Committee	500
	9,450

Ives, Howard

Constitution Party of Minn	1,135
	1,135

Jabbour, Gabriel

(Julianne) Ortman for Senate Commi	200
(Paul) Anderson for Re-election	200
Gen Olson Volunteer Committee	200
Independence Party of Minn	500
Kelly (Tom) for Attorney General	200
Pawlenty for Governor Committee	1,000
Sullivan (Brian) for Governor	2,000
	4,300

Jackman, Michael

Moe for Minnesota	500
Pawlenty for Governor Committee	1,000
	1,500

Jackson, Christopher

Minn DFL State Central Committee	4,000
	4,000

Jackson, Suzanne

Minn Republicans for Choice Politica	1,000
Planned Parenthood of Minn Pol Acti	500
	1,500

Jacobs, Joan

Democratic Congressional Campaign	50,000
	50,000

Jacobson, D.W.

Moe for Minnesota	2,000
Pawlenty for Governor Committee	1,700
	3,700

Jacobson, Richard

Republican Party of Minn	23,000
	23,000

Jaehne, David

David A Jaehne Election Committee	1,500
	1,500

Jahnke, David

Jobs Political Fund	1,000
Minn CPA's Public Affairs Committee	200
	1,200

James, John

(Michael) Hatch for Attorney General	150
Lommen Nelson Political Action Com	200
Moe for Minnesota	1,100
	1,450

Janecek, Sarah

House RPM Campaign Committee	250
Minn Milk PAC	1,695
	1,945

Jankowsky, Joel

Minn DFL State Central Committee	2,500

Large Givers

	2,500
Javens, Duane	
Julie Storm Volunteer Committee	500
MABC PAC	250
Pawlenty for Governor Committee	1,000
Sullivan (Brian) for Governor	1,000
	2,750
Jennings, Loren	
(Michael) Hatch for Attorney General	500
Minnesotans for Entenza	400
Moe for Minnesota	500
	1,400
Jepsen, William	
DFL House Caucus	200
TRIAL-PAC	900
	1,100
Jerich, Michael	
Moe for Minnesota	2,000
	2,000
Jerich, Ronald	
47th Senate District DFL	100
DFL House Caucus	250
House RPM Campaign Committee	1,000
Mark Thompson Campaign Committe	120
Moe for Minnesota	910
Senate Victory Fund	1,600
	3,980
Jessen, George	
People in Construction Political Actio	500
Road PAC of Minn	1,500
	2,000
Jobin-Leeds, Greg	
Minn DFL State Central Committee	10,000
	10,000
Johnson, Blaine	
Moe for Minnesota	250
Road PAC of Minn	2,250
	2,500
Johnson, Bradley	
(Julianne) Ortman for Senate Commi	175
Moe for Minnesota	2,000
	2,175
Johnson, Brian N	
(Carol) Hooten for Judge	250
Moe for Minnesota	300
Tim Penny for Governor	500
	1,050
Johnson, C	
Democratic Congressional Campaigr	10,000
	10,000
Johnson, Curtis W.	
Tim Penny for Governor	1,225
	1,225
Johnson, David	
Dedicated Americans for the Senate	1,500
Minn Eye PAC	150
Pawlenty for Governor Committee	175
RMJ Political Fund	1,750
Senate Victory Fund	120
	3,695
Johnson, Elaine S	
Moe for Minnesota	2,000
	2,000
Johnson, Elizabeth	
Marley Danner Campaign Committte	125
Moe for Minnesota	2,000
	2,125
Johnson, Eric	
(Michael) Hatch for Attorney General	250
Minnesotans for Entenza	300
Moe for Minnesota	2,000
Senate Majority Caucus	1,250
	3,800
Johnson, Gary	
Dorsey Political Fund	634
Independence Party of Minn	150
Judi Dutcher for Governor	225
Moe for Minnesota	250
	1,259
Johnson, Gloria	
Moe for Minnesota	2,000
	2,000
Johnson, James P	
Moe for Minnesota	2,000
	2,000
Johnson, Jeffrey	
Committee to Elect Jeffrey Johnson	500
House RPM Campaign Committee	1,175
	1,675
Johnson, Jerome D	
Tim Penny for Governor	2,000
	2,000
Johnson, Jill D	
Moe for Minnesota	2,000
	2,000
Johnson, Joel	
House RPM Campaign Committee	1,000
Jobs Political Fund	1,500
	2,500
Johnson, Lynn	
House RPM Campaign Committee	650
Moe for Minnesota	2,000
	2,650
Johnson, Michael H	
Moe for Minnesota	2,000
	2,000
Johnson, Rachel	
Planned Parenthood of Minn Pol Acti	1,500
	1,500
Johnson, Robert	
(Dave) Kleis Campaign Committee	250
CAR, Committee of Automotive Reta	1,000
Senate Victory Fund	150
	1,400
Johnson, Scott	
Bachmann (Michele) R-election Com	250
House RPM Campaign Committee	500
Lipman (Eric) for State Representativ	250
RKM&C Fund	1,971
Taxpayers League MN Victory Fund	1,000
	3,971
Johnson, Sheldon	
DFL House Caucus	500
Progressive Minn	510
	1,010
Johnson, Steven	
Lindquist & Vennum Political Fund	150
Lipman (Eric) for State Representativ	250
Minn CPA's Public Affairs Committee	250
Moe for Minnesota	500
Pawlenty for Governor Committee	200
	1,350
Johnson, Thomas	
Hospitality Political Action Committee	525
Sullivan (Brian) for Governor	200
TRIAL-PAC	450
	1,175
Johnson, Todd	
(Larry) Howes Volunteer Comittee	250
(Mark) Holsten Volunteer Committee	300
(Michael) Hatch for Attorney General	250
54B House District RPM	250
DFL House Caucus	500
Duke Powell Volunteer Committee	500
House RPM Campaign Committee	5,750
Minn Health PAC	250
	8,050
Johnson, Todd W	
Moe for Minnesota	2,000
	2,000
Jones, Anne L	
Tim Penny for Governor	2,000
	2,000
Jones, Douglas	
(Dick) Day Volunteer Committee	200
(Laura) Brod for Representative Volu	200
House RPM Campaign Committee	250
Kiffmeyer (Mary) for Secretary of Sta	150

Large Givers

Patricia Anderson Awada for State A	300
Ray Cox for State Representative	250
Senate Victory Fund	500
	1,850
Jones, Harvey	
Katie Sieben Volunteer Committee	200
TRIAL-PAC	900
	1,100
Jones, Mark	
Multi Housing Political Action Commi	3,428
	3,428
Jones, Mary	
Kiffmeyer (Mary) for Secretary of Sta	150
Pawlenty for Governor Committee	2,000
Ray Cox for State Representative	250
	2,400
Jones, Nika	
Booker T (Hodges) for Governor Can	10,000
	10,000
Jones, R Scott	
House RPM Campaign Committee	2,000
	2,000
Jones, R. Scott	
Tim Penny for Governor	2,000
	2,000
Jordan, John	
House RPM Campaign Committee	150
Northeastern Minnesotans for Jobs	3,000
	3,150
Jossart, Mark	
Multi Housing Political Action Commi	837
Pawlenty for Governor Committee	250
Senate Victory Fund	125
	1,212
Joy, Terrence	
RKM&C Fund	2,464
	2,464
Jundt, James	
House RPM Campaign Committee	25,000
	25,000
Kaemmer, Martha	
Minn Women's Campaign Fund State	138
Pawlenty for Governor Committee	1,000
Tim Penny for Governor	200
	1,338
Kahler, John	
Independence Party of Minn	150
Sullivan (Brian) for Governor	900
	1,050
Kamen, Harry	
Democratic Senatorial Campaign Co	2,500
	2,500
Kaplan, Brent	
RKM&C Fund	1,577
	1,577
Kaplan, Elliot	
Moe for Minnesota	2,000
RKM&C Fund	197
	2,197
Kaplan, Randall	
Democratic Congressional Campaign	5,000
	5,000
Kaplan, Samuel	
(Catherine) Shreves Volunteer Comr	150
(Frank) Hornstein Volunteer Committ	125
(Gregory) Gray for State Auditor	250
(Joe) Atkins for State Representative	200
(Michael) Hatch for Attorney General	300
(Paul) Anderson for Re-election	250
(Ronald) Latz Volunteer Committee	150
(Tarryl) Clark for Senate	150
CARE / PAC	250
Citizens for Steve Kelley	250
Cy Thao Campaign Committee	150
Friends for Humphrey	500
Moe for Minnesota	2,000
Senate Majority Caucus	750
	5,475
Kaplan, Sylvia	
(Frank) Hornstein Volunteer Committ	125
(Gregory) Gray for State Auditor	300
Eastsiders for Mee (Moua)	125
Friends for Humphrey	500
Moe for Minnesota	2,000
	3,050
Katz, Robert	
Democratic Senatorial Campaign Co	5,000
	5,000
Katzenberg, Jeffrey	
Democratic Congressional Campaign	10,000
	10,000
Kaul, John	
Alliance for Quality Healthcare	200
House RPM Campaign Committee	500
Moe for Minnesota	250
People For (Len) Price Senate Comr	150
Senate Majority Caucus	250
	1,350
Kayser, Marlene C	
Moe for Minnesota	2,000
	2,000
Kayser, Thomas	
Minn DFL State Central Committee	5,000
Planned Parenthood of Minn Pol Acti	250
RKM&C Fund	3,154
	8,404
Kayser, Thomas C	
(Gregory) Gray for State Auditor	200
(Michael) Paymar Volunteer Committ	400
(Paul) Anderson for Re-election	1,000
Committee To Re-Elect Judge (Tany	200
Committee to Re-Elect Judge John T	200
Moe for Minnesota	2,000
	4,000
Kazeminy, Jibil	
Pawlenty for Governor Committee	2,000
	2,000
Kazeminy, Nader	
Pawlenty for Governor Committee	2,000
	2,000
Kazeminy, Nasser	
Kelly (Tom) for Attorney General	1,000
Minnesotans for Lower Taxes	24,333
Moe for Minnesota	2,000
Patricia Anderson Awada for State A	250
	27,583
Kazeminy, Yvonne	
Moe for Minnesota	2,000
Patricia Anderson Awada for State A	250
	2,250
Keefe, Elaine M	
Minnesotans for Entenza	200
Moe for Minnesota	1,100
Tim Penny for Governor	200
	1,500
Keefer, William	
Minn Manufactured Home PAC	2,000
	2,000
Keegan, Thomas	
RKM&C Fund	1,577
	1,577
Keegel, Thomas	
DRIVE- Democrat Republican Ind. V	1,008
	1,008
Keeler, James	
(James) Keeler for Judge Volunteer (	8,374
Judi Dutcher for Governor	250
	8,624
Keeler, Jim	
(James) Keeler for Judge Volunteer (	2,026
	2,026
Keffeler, Jean B	
Tim Penny for Governor	2,000
	2,000
Keillor, Garrison	
Becky Lourey for Governor	1,500
	1,500
Keillor, Steve	

Large Givers

(Steven) Keillor for State Senate Cor	3,450
	3,450

Keith, A

(Carla) Nelson Volunteer Committee	200
(David) Senjem for Senate	125
(Jeffrey) Sieben Volunteer Committe	150
(Jim) Vickerman Volunteers	250
(Sheila) Kiscaden Senate Committee	150
(Tina) Liebling for State House	200
Katie Sieben Volunteer Committee	150
Moe for Minnesota	2,000
Tim Penny for Governor	1,000
	4,225

Keith, Marion

(David) Senjem for Senate	125
(Sheila) Kiscaden Senate Committee	150
Moe for Minnesota	2,000
	2,275

Keliher, Judith

(Loren) Solberg Volunteer Committee	200
Pawlenty for Governor Committee	900
	1,100

Keliher, Thomas

DFL House Caucus	250
House RPM Campaign Committee	750
Moe for Minnesota	350
Tim Penny for Governor	200
	1,550

Kellar-Sarmiento, Andreas

Sullivan (Brian) for Governor	2,000
	2,000

Kellogg, Martin

Freedom Club State PAC	1,000
House RPM Campaign Committee	500
Kelly (Tom) for Attorney General	450
Kiffmeyer (Mary) for Secretary of Sta	250
NFIB/MN SAFE Trust	450
Patricia Anderson Awada for State A	200
Taxpayers League MN Victory Fund	250
	3,100

Kelly, Michael

Committee to Re Elect Doug Stang (	250
House RPM Campaign Committee	2,500
Michel (Geoffrey) for Senate	250
Sullivan (Brian) for Governor	500
Tim Penny for Governor	500
	4,000

Kelly, Patricia

Minn Republicans for Choice Politica	150
Moe for Minnesota	2,231
	2,381

Kelly, Timothy

(Brian) LeClair for State Senate Cmte	250
(Paul) Anderson for Re-election	250
Citizens for Judge Lloyd Zimmerman	250
Committee To Re-Elect Judge (Tany	250
Freedom Club State PAC	900
Kiffmeyer (Mary) for Secretary of Sta	500
Republican Party of Minn	5,000
Retain Judge (Terri) Stoneburner	500
Volunteer Committee to Re-elect Jud	250
	8,150

Kelly, William N.

Friends for Humphrey	250
Moe for Minnesota	2,250
	2,500

Kenner, Lyle

Kenner (Lyle) for State Senate	4,062
	4,062

Kess, Paul

Friends of Paul Kess	1,991
	1,991

Kessler, Helga

Moe for Minnesota	1,600
	1,600

Kessler, Irvin

Pawlenty for Governor Committee	2,000
	2,000

Kiedrowski, Jay

Moe for Minnesota	2,000
Senate Majority Caucus	250
	2,250

Kieffer, John Y

Tim Penny for Governor	2,000
	2,000

Kierlin, Robert

(Justin) Costello Volunteer Committe	500
Anderson (Jeffrey) Volunteer Commi	250
House RPM Campaign Committee	1,000
Kelly (Tom) for Attorney General	1,000
Kiffmeyer (Mary) for Secretary of Sta	250
Patricia Anderson Awada for State A	500
Senate Victory Fund	10,000
Senator Debbie Johnson Volunteer C	200
Sullivan (Brian) for Governor	2,000
Winona County RPM	500
	16,200

Kimball, Allen

Minn DFL State Central Committee	2,500
	2,500

King, Lawrence

Michel (Geoffrey) for Senate	250
Patricia Anderson Awada for State A	200
Pawlenty for Governor Committee	750
Tim Penny for Governor	600
	1,800

King, Michael

Democratic Senatorial Campaign Co	50,000
House RPM Campaign Committee	125
	50,125

Kingman, Nancy M

Tim Penny for Governor	1,567
	1,567

Kinkead, John

(Brian) McClung Volunteer Committe	250
Freedom Club State PAC	500
Kelly (Tom) for Attorney General	250
NFIB/MN SAFE Trust	200
Pawlenty for Governor Committee	400
	1,600

Kinney, E Robert

Pawlenty for Governor Committee	500
Tim Penny for Governor	1,000
	1,500

Kinney, Lynn

IBPAT - PAT Legislative and Educati	3,429
	3,429

Kinney, Peter

Dan Severson for Representative	150
Freedom Club State PAC	500
Pawlenty for Governor Committee	500
	1,150

Kirsch, Steven

Democratic Congressional Campaign	500,000
Democratic Senatorial Campaign Co	668,776
	1,168,776

Kiscaden, Sheila

Independence Party of Minn	7,000
Senate Victory Fund	1,500
	8,500

Kitchak, Peter

Moe for Minnesota	2,000
Pawlenty for Governor Committee	1,000
Senate Majority Caucus	500
Tim Penny for Governor	500
	4,000

Klapmeir, Julie

Northeastern Minnesotans for Jobs	2,000
	2,000

Klas, Alexandra

Pawlenty for Governor Committee	2,000
	2,000

Klas, Robert

(Thomas) Pugh Volunteer Committee	150
House RPM Campaign Committee	2,500
Kiffmeyer (Mary) for Secretary of Sta	250
Patricia Anderson Awada for State A	500

Large Givers

Pawlenty for Governor Committee	2,000
Senate Victory Fund	1,100
	6,500

Klein, John

Judi Dutcher for Governor	400
Kelly (Tom) for Attorney General	200
Moe for Minnesota	350
Tim Penny for Governor	200
	1,150

Klein, Robert

Minn DFL State Central Committee	12,500
	12,500

Klobuchar, Amy

(Gregory) Gray for State Auditor	200
(Michael) Hatch for Attorney General	200
DFL House Caucus	200
Friends for Humphrey	150
Moe for Minnesota	500
Stonewall DFL (The)	300
	1,550

Klodt, Paul

Multi Housing Political Action Commi	1,350
Pawlenty for Governor Committee	1,000
	2,350

Knaak, Fritz

(Doug) Meslow Volunteer Committee	249
Kelly (Tom) for Attorney General	300
Kiffmeyer (Mary) for Secretary of Sta	500
Senate Victory Fund	200
	1,249

Knapp, John A

Moe for Minnesota	2,000
	2,000

Kneeland, Christine

DFL House Caucus	250
House RPM Campaign Committee	250
Moe for Minnesota	300
Senate Majority Caucus	250
Senate Victory Fund	350
	1,400

Knoff, Tyrone

Judi Dutcher for Governor	1,000
Pawlenty for Governor Committee	200
	1,200

Knoke, Carla

Kiffmeyer (Mary) for Secretary of Sta	500
Pawlenty for Governor Committee	1,000
	1,500

Knoke, Les

Kiffmeyer (Mary) for Secretary of Sta	500
Pawlenty for Governor Committee	1,000
Volunteers for (Kurt) Zellers	250
	1,750

Knoll, Verne

Moe for Minnesota	2,000
	2,000

Koch, Barbara

(Dave) Kleis Campaign Committee	250
Friends of Barb Sykora	500
Kelly (Tom) for Attorney General	1,000
Kiffmeyer (Mary) for Secretary of Sta	500
Patricia Anderson Awada for State A	500
	2,750

Koch, David

(Dave) Kleis Campaign Committee	250
House RPM Campaign Committee	50,000
Kelly (Tom) for Attorney General	1,000
Kiffmeyer (Mary) for Secretary of Sta	500
Patricia Anderson Awada for State A	500
Peter Adolphson for State Represent	500
Republican Party of Minn	50,000
Senate Victory Fund	5,000
	107,750

Koehler, Thomas G

Moe for Minnesota	1,100
	1,100

Koenig, Al

Minn Trucking Assn State PAC	1,360
	1,360

Koenigs, Ruth A

Tim Penny for Governor	1,030
	1,030

Kolbo, Kirk

Kelly (Tom) for Attorney General	250
Lipman (Eric) for State Representativ	250
Pawlenty for Governor Committee	800
	1,300

Kong, Dee

Ken Pentel for Governor	1,500
	1,500

Konsti, Rose

House RPM Campaign Committee	1,100
Kiffmeyer (Mary) for Secretary of Sta	250
	1,350

Kopchik, John

Sullivan (Brian) for Governor	2,000
	2,000

Kopp, Terrence

Pawlenty for Governor Committee	250
Sullivan (Brian) for Governor	1,000
	1,250

Kordonowy, Janet

Kiffmeyer (Mary) for Secretary of Sta	250
Sullivan (Brian) for Governor	1,600
	1,850

Kordonowy, Thomas

33rd Senate DistrictRPM	500
Freedom Club State PAC	500
Friends of Barb Sykora	200
Gen Olson Volunteer Committee	500
Patricia Anderson Awada for State A	500
Pawlenty for Governor Committee	2,000
TwinWest Chamber of Commerce P/	300
	4,500

Kosiak, John

(Dallas) Sams For Senate	200
(Laura) Brod for Representative Volu	250
(Lynda) Boudreau Volunteer Commit	200
(Sheila) Kiscaden Senate Committee	200
Crow Wing County DFL	500
DFL House Caucus	500
Elect Kevin Goodno Committee	400
Friends of (Michelle) Fischbach	450
House RPM Campaign Committee	250
Mary Ellen Otremba Volunteer Comn	250
Moe for Minnesota	1,000
People for (David) Johnson	200
Senate Majority Caucus	1,500
Tim Penny for Governor	250
Tomassoni for State Senate	250
	6,400

Kottke, Frederic

Moe for Minnesota	1,300
	1,300

Koza, John

Democratic Senatorial Campaign Co	6,424
	6,424

Kozak, Andrew

3rd Senate District DFL	200
(Gregory) Gray for State Auditor	300
(Keith) Langseth Volunteer Committe	200
(Michael) Hatch for Attorney General	200
(Warren) Limmer for Senate Committ	200
23rd Senate District DFL	200
Friends of DFL Women	250
House RPM Campaign Committee	1,500
Moe for Minnesota	900
Pawlenty for Governor Committee	150
People for (David) Johnson	400
Rural Minn Preservation	250
Senate Majority Caucus	600
	5,350

Kraemer, David

House RPM Campaign Committee	3,000
Road PAC of Minn	1,000
	4,000

Large Givers

Kramer, Joel	
Becky Lourey for Governor	20,000
Moe for Minnesota	1,000
	21,000
Kramer, Laurie	
Becky Lourey for Governor	2,000
	2,000
Kramer, Mary	
(John) Hottinger Reelection Committ	200
(Sheila) Kiscaden Senate Committee	250
Chuck Fowler for Senate Vol Commi	200
Citizens for Steve Kelley	200
Committee to Re Elect Doug Stang (	200
Friends for (Deanna) Wiener	200
Moe for Minnesota	500
Schwab (Grace) for Senate Voluntee	200
Volunteers for (Robert) Gunther	200
Volunteers to Elect [Daniel] McElroy	200
	2,350
Kramer, Matt	
Becky Lourey for Governor	1,322
	1,322
Kramer, Orin	
Minn DFL State Central Committee	9,000
	9,000
Kramer, Ross	
(Henry) Kalis Volunteer Committee	150
(Jeffrey) Sieben Volunteer Committe	150
(Richard) Cohen Volunteer Committe	150
(Steven) Strachan Volunteer Commit	200
(Warren) Limmer for Senate Commit	150
Friends of DFL Women	250
Katie Sieben Volunteer Committee	150
Kelliher (Margaret A) Vol Comm	150
Messerli & Kramer Political Action Co	6,500
Moe for Minnesota	1,000
Pawlenty for Governor Committee	500
Schwab (Grace) for Senate Voluntee	150
Tim Penny for Governor	500
Volunteers for (Robert) Gunther	150
	10,150
Kristal, Henry	
Hospitality Political Action Committee	2,300
Minn Chamber of Commerce Leader	1,125
Patricia Anderson Awada for State A	200
Pawlenty for Governor Committee	200
Saint Paul Area Chamber of Comme	250
	4,075
Krogstad, Dianna M	
Moe for Minnesota	1,500
	1,500
Krone, David	
Dedicated Americans for the Senate	2,500
	2,500
Kropp, Steve	
MN Corn	1,100
	1,100
Krueger, Diane	
Moe for Minnesota	1,900
	1,900
Krueger, Richard	
Moe for Minnesota	2,100
Senate Majority Caucus	200
Shasky for Senate	200
	2,500
Kucera, Maureen	
Friends for Humphrey	250
Moe for Minnesota	500
Reinhardt for State Auditor	125
Shasky for Senate	300
	1,175
Kugler, Robert	
RKM&C Fund	1,577
	1,577
Kukielka, Thomas	
Moe for Minnesota	500
Senate Majority Caucus	800
	1,300
Kushner, Charles	
Democratic Senatorial Campaign Co	50,000
	50,000
Kwilas, Anthony	
28th Senate District DFL	150
DFL House Caucus	250
Hospitality Political Action Committee	210
Minn Chamber of Commerce Leader	300
Senate Majority Caucus	150
	1,060
LaBounty, Roy	
House RPM Campaign Committee	2,500
	2,500
Lamb, Kathleen	
(Therese) Van Blarcom Volunteer Co	250
Moe for Minnesota	2,000
	2,250
Lambrecht, Bruce	
Freedom Club State PAC	900
House RPM Campaign Committee	500
Jim Rhodes Volunteer Committee	250
Kelly (Tom) for Attorney General	150
Kiffmeyer (Mary) for Secretary of Sta	250
Pawlenty for Governor Committee	1,250
	3,300
Lamendola, Robert	
House RPM Campaign Committee	1,000
Senate Victory Fund	300
	1,300
Landy, Michael W	
Tim Penny for Governor	1,030
	1,030
Lang, A Scheffer	
DFL House Caucus	200
Minn Republicans for Choice Politica	200
Moe for Minnesota	500
Senate Majority Caucus	250
Tim Penny for Governor	1,000
	2,150
Lang, Frank	
Multi Housing Political Action Commi	4,274
	4,274
Lang, Lois	
Committee to Re-elect Judge Lois J I	19,797
	19,797
Larson, Jeff	
Hospitality Political Action Committee	1,230
Patricia Anderson Awada for State A	250
Republican Party of Minn	5,000
	6,480
Larson, Kathleen M.	
(Ray) Vandeveer Volunteer Committe	500
Juni (Howard) for Senate	250
Pawlenty for Governor Committee	500
	1,250
Larson, Nancy	
Friends for Humphrey	150
Moe for Minnesota	450
People for (Mari) Pokornowski	445
Rural Minn Preservation	150
Senate Majority Caucus	225
	1,420
Larson, Robert	
Friends for Humphrey	350
Gray Plant Mooty Mooty & Bennett In	109
Minn Manufactured Home PAC	2,225
Senate Victory Fund	125
	2,809
Larson, Vern	
(Ray) Vandeveer Volunteer Committe	500
Bachmann (Michele) R-election Com	250
Juni (Howard) for Senate	250
Pawlenty for Governor Committee	500
Senate Victory Fund	250
	1,750
Latimer, George	
(Richard) Cohen Volunteer Committe	250
Moe for Minnesota	1,000

Large Givers

	1,250
Laurent, John L.	
Friends for Humphrey	250
Judi Dutcher for Governor	2,000
	2,250
LaVerdiere, Richard	
(Jeffrey) Sieben Volunteer Committe	250
Judge Mary Theisen Volunteer Comr	200
Katie Sieben Volunteer Committee	250
Moe for Minnesota	250
TRIAL-PAC	900
	1,850
Lavorato, Cindy	
(Joe) Mullery Volunteer Committee	125
(Richard) Cohen Volunteer Committe	250
(Steven) Novak for Senate Volunteer	250
Amy L Bodnar Campaign Committee	200
Moe for Minnesota	1,000
Volunteers for Phyllis Kahn	150
	1,975
Lee, Barbara	
Democratic Senatorial Campaign Co	20,000
	20,000
Lee, Tammy	
Gleason (Mark) for State Auditor	200
Moe for Minnesota	1,000
	1,200
Lee, Thomas	
Democratic Senatorial Campaign Co	5,000
	5,000
Leeds, Lilo	
Minn DFL State Central Committee	5,000
	5,000
LeJeune, Laurence	
CAR, Committee of Automotive Reta	1,400
Kelly (Tom) for Attorney General	500
Patricia Anderson Awada for State A	500
Republican Party of Minn	15,000
	17,400
Lennon, Karen	
Democratic Congressional Campaigr	25,000
	25,000
Lesher, Cynthia	
Power P A C	500
Saint Paul Area Chamber of Comme	1,000
	1,500
Levangie, Georgianne	
Democratic Senatorial Campaign Co	2,500
	2,500
Levine, Bob	
Multi Housing Political Action Commi	1,407
	1,407
Lewis, James	
Minn DFL State Central Committee	1,000
Moe for Minnesota	785
	1,785
Lillehaug, Duane	
DFL House Caucus	500
Senate Majority Caucus	250
TRIAL-PAC	675
	1,425
Lilly, Perrin	
Becky Lourey for Governor	600
Eastsiders for Mee (Moua)	425
Moe for Minnesota	1,500
	2,525
Lindahl, B. John Jr.	
Kiffmeyer (Mary) for Secretary of Sta	250
Sullivan (Brian) for Governor	1,000
	1,250
Lindstrom, James	
Moe for Minnesota	2,000
	2,000
Little, William	
Democratic Senatorial Campaign Co	5,000
	5,000
Lockridge, Mary Louise	
(Michael) Hatch for Attorney General	500
(Steven) Novak for Senate Volunteer	250
Committee to Re Elect Doug Stang (	125
Michel (Geoffrey) for Senate	250
Pawlenty for Governor Committee	500
Senator (James) Metzen Re-election	125
	1,750
Lockridge, Richard	
(Gregory) Gray for State Auditor	200
(Michael) Hatch for Attorney General	500
(Thomas) Pugh Volunteer Committee	250
Committee to Re Elect Doug Stang (	125
Friends of Phil Krinkie Committee	250
Lockridge Grindal Nauen P.L.L.P. Sta	12,000
Michel (Geoffrey) for Senate	250
Senator (James) Metzen Re-election	125
Sierra Club Political Committee	5,000
Volunteers to Elect [Daniel] McElroy	250
	18,950
Loeb, Michael	
Democratic Senatorial Campaign Co	2,500
	2,500
Longley, Chris	
Patricia Anderson Awada for State A	250
Pawlenty for Governor Committee	786
	1,036
Lord, Henry	
Minn DFL State Central Committee	3,000
	3,000
Loria, Jeffrey	
Democratic Senatorial Campaign Co	30,000
	30,000
Lourey, Tony	
Becky Lourey for Governor	2,000
	2,000
Love, John	
RKM&C Fund	2,464
	2,464
Lowe, Mari	
Pawlenty for Governor Committee	2,000
	2,000
Lowe, Thomas	
Patricia Anderson Awada for State A	250
Republican Party of Minn	52,000
Senate Victory Fund	250
	52,500
Ludwick, Harriet	
Larissa (Presho) for State Represent	250
Minn Republicans for Choice Politica	500
Minn Women's Campaign Fund State	500
Patricia Anderson Awada for State A	250
Pawlenty for Governor Committee	1,000
Senate Victory Fund	1,100
	3,600
Ludwick, William	
House RPM Campaign Committee	1,000
Kelly (Tom) for Attorney General	1,000
Minn Republicans for Choice Politica	500
Patricia Anderson Awada for State A	500
Pawlenty for Governor Committee	1,000
Sullivan (Brian) for Governor	1,000
	5,000
Lueck, Martin	
Pawlenty for Governor Committee	500
RKM&C Fund	2,760
Tim Penny for Governor	250
	3,510
Lundigan, Ted	
(Ted Lundrigan) Judicial Election 200	72,450
	72,450
Lurton, William	
Freedom Club State PAC	900
Gen Olson Volunteer Committee	250
Kelly (Tom) for Attorney General	400
Kiffmeyer (Mary) for Secretary of Sta	125
Pawlenty for Governor Committee	500
	2,175
Lynch, Leland	
Judi Dutcher for Governor	500
Moe for Minnesota	2,000

Large Givers

Senate Majority Caucus	5,000
	7,500
MacDonald, Reid	
Sullivan (Brian) for Governor	1,000
Tim Penny for Governor	500
	1,500
Mackay, Harvey B	
(Richard) Cohen Volunteer Committe	250
Moe for Minnesota	1,000
Tim Penny for Governor	2,000
	3,250
MacMillan, Whitney	
Kiffmeyer (Mary) for Secretary of Sta	500
Patricia Anderson Awada for State A	500
Pawlenty for Governor Committee	1,000
	2,000
Madel Jr., R P	
(Dick) Day Volunteer Committee	200
(Linda) Berglin Volunteer Committee	200
Ruth (Connie) Volunteer Committee	200
Tim Penny for Governor	2,000
	2,600
Madison, Eric	
Sullivan (Brian) for Governor	2,000
	2,000
Madison, Meg	
Sullivan (Brian) for Governor	2,000
	2,000
Madsen, Diane	
Jesse Ventura Volunteer Committee	2,282
	2,282
Madson, Eric	
RKM&C Fund	1,577
	1,577
Maglich, Michael	
Moe for Minnesota	500
Pawlenty for Governor Committee	550
Tim Penny for Governor	500
	1,550
Maglich, Terrance	
House RPM Campaign Committee	10,750
	10,750
Magnuson, Roger	
Dorsey Political Fund	703
Freedom Club State PAC	500
	1,203
Magnuson, Roy	
Progressive Minn	8,850
	8,850
Makens, Leonard	
Greater Minnesota Victory Fund	250
Patricia Anderson Awada for State A	200
Pawlenty for Governor Committee	2,250
	2,700
Maki, Brian	
(Thomas) Bakk for Senate	250
Moe for Minnesota	2,450
	2,700
Maloney, Timothy L	
Citizens for (Martha) Robertson	250
Tim Penny for Governor	1,000
	1,250
Manning, John	
Democratic Senatorial Campaign Co	30,000
Dorsey Political Fund	481
	30,481
Manning, Monica M.	
Moe for Minnesota	2,000
	2,000
Manning, William	
(Gregory) Gray for State Auditor	200
Moe for Minnesota	1,000
RKM&C Fund	2,760
	3,960
Marek, Terry	
Judi Dutcher for Governor	2,000
	2,000
Maritz, Kristine M	
Judi Dutcher for Governor	2,000
Tim Penny for Governor	2,000
	4,000
Markoe, Peter	
Pawlenty for Governor Committee	1,500
	1,500
Marquart, Paul	
Marquart (Paul) Volunteer Committee	1,982
	1,982
Marron, Kathleen	
RKM&C Fund	2,169
	2,169
Mars, Robert	
Duluth First	250
Kelly (Tom) for Attorney General	250
Senate Victory Fund	350
Volunteers for (Marcia) Hales	200
	1,050
Martinez, Jr Canuto	
IBPAT - PAT Legislative and Educati	1,130
	1,130
Martinez, Richard	
RKM&C Fund	1,577
	1,577
Martinson, John	
Road PAC of Minn	2,000
	2,000
Martyn, Patrick	
House RPM Campaign Committee	5,250
Moe for Minnesota	1,500
	6,750
Marvin, Frank	
House RPM Campaign Committee	1,100
Sullivan (Brian) for Governor	1,000
	2,100
Marvin, John	
House RPM Campaign Committee	1,500
Jobs Political Fund	1,500
Pawlenty for Governor Committee	500
	3,500
Marvin, Susan	
House RPM Campaign Committee	500
Pawlenty for Governor Committee	1,200
	1,700
Marvin, William	
House RPM Campaign Committee	1,000
Pawlenty for Governor Committee	750
	1,750
Mathiowetz, Brian	
Pawlenty for Governor Committee	750
Road PAC of Minn	450
Tim Penny for Governor	500
	1,700
Mathiowetz, Ronda	
Pawlenty for Governor Committee	750
Tim Penny for Governor	500
	1,250
Matonich, Edward J	
(Loren) Solberg Volunteer Committee	200
(Paul) Anderson for Re-election	250
Citizens for (David) Kuduk	1,000
Retain Judge (Terri) Stoneburner	250
	1,700
Matthews, Mrs. J.	
Republican Party of Minn	3,000
	3,000
Matzke, Susan	
Moe for Minnesota	1,500
	1,500
Mayers, Aloysius	
(Tim) Wilkin for State Rep. Vol. Com	250
House RPM Campaign Committee	300
Pawlenty for Governor Committee	625
	1,175
McCaffery, Gene	
Kelly (Tom) for Attorney General	1,000
Pawlenty for Governor Committee	2,000
Republican Party of Minn	25,000
Sullivan (Brian) for Governor	2,000
Volunteers for (Kurt) Zellers	250
	30,250
McCarten, Laura	

Large Givers

Friends of the Minn Zoo	500
Power P A C	500
Tim Penny for Governor	200
	1,200

McCarthy, Edwin

House RPM Campaign Committee	2,000
Pawlenty for Governor Committee	2,000
	4,000

McCarty, Michael

Libertarian Party of Minn	2,645
	2,645

McClintock, George

Pawlenty for Governor Committee	1,000
Taxpayers League MN Victory Fund	150
	1,150

McCormack, William

Pawlenty for Governor Committee	500
Schwan's Political Action Committee	1,500
	2,000

McCoy, Mike

House RPM Campaign Committee	500
Mower County Republicans	250
Schwab (Grace) for Senate Voluntee	500
	1,250

McCrossan, Charles

Kiffmeyer (Mary) for Secretary of Sta	200
Minn Republicans for Choice Politica	500
Pawlenty for Governor Committee	500
	1,200

McDonald, John

Pawlenty for Governor Committee	250
RKM&C Fund	2,169
	2,419

McDonald, Lisa M.

Tim Penny for Governor	1,965
	1,965

McDonough, Brigid

(Gregory) Gray for State Auditor	500
(Paul) Thissen Volunteer Committee	250
65th Senate District DFL	250
DFL House Caucus	250
Friends for Humphrey	250
Judi Dutcher for Governor	1,250
Moe for Minnesota	500
Progressive Minn	125
	3,375

McEvoy, Mary

Friends for Humphrey	250
Moe for Minnesota	800
Progressive Minn	373
	1,423

McEvoy, Nan

Democratic Congressional Campaigr	10,000
	10,000

McFarland, Richard

House RPM Campaign Committee	2,500
Judi Dutcher for Governor	500
Patricia Anderson Awada for State A	500
Pawlenty for Governor Committee	2,000
Tim Penny for Governor	1,000
	6,500

McGrann, William

DFL House Caucus	1,000
House RPM Campaign Committee	150
Johnson (Carol) Committee	200
Moe for Minnesota	1,000
	2,350

McGrath, Lee

Pawlenty for Governor Committee	750
Tim Penny for Governor	1,000
	1,750

McGray, Michael

Road PAC of Minn	2,500
	2,500

McInnis, Kenneth

Ken McInnis Volunteer Committee	1,675
	1,675

McIntyre, Jim

Power P A C	2,400
	2,400

McKiernan, Joseph

Minn Chiropractic Political Action Co	3,500
	3,500

McMahon, Emmett

RKM&C Fund	1,577
	1,577

McMahon, Robert

Greater Minnesota Victory Fund	200
Minn Chamber of Commerce Leader	885
Minn Retail Political Advocacy Fund	885
Patricia Anderson Awada for State A	500
Pawlenty for Governor Committee	1,000
Senate Victory Fund	300
	3,769

McMahon, Teresa

(Brian) McClung Volunteer Committe	125
Patricia Anderson Awada for State A	500
Pawlenty for Governor Committee	1,000
	1,625

McMillan, Douglas

Pawlenty for Governor Committee	2,000
	2,000

McNamara, Richard

Citizens for Steve Kelley	250
House RPM Campaign Committee	15,000
Independence Party of Minn	250
Judi Dutcher for Governor	2,000
Kiffmeyer (Mary) for Secretary of Sta	500
Pawlenty for Governor Committee	2,000
Senate Majority Caucus	5,000
Tim Penny for Governor	1,000
	26,000

McNellis, Mary

Minn Women's Campaign Fund State	300
Moe for Minnesota	1,000
Otto (Rebecca) for House	200
	1,500

McNulty, Priscilla

Minn Women's Campaign Fund State	1,300
Moe for Minnesota	300
Progressive Minn	200
	1,800

Mech, Robert

(David) Senjem for Senate	250
House RPM Campaign Committee	150
Kiffmeyer (Mary) for Secretary of Sta	250
Patricia Anderson Awada for State A	250
Pawlenty for Governor Committee	400
	1,300

Melendez, Brian

59th Senate District DFL	101
Faegre & Benson Ltd Liability Partne	451
Minneapolis DFL Committee	542
	1,095

Melissa Hortman

Melissa Hortman Campaign Committ	4,613
	4,613

Mellander, Thomas

Minn Realtors Political Action Commi	1,030
	1,030

Mendoza, Mia

(Don) Samuelson for Senate Volunte	250
(Leo) Foley for Senate Volunteer Cor	250
DFL House Caucus	250
Moe for Minnesota	1,000
Senate Majority Caucus	500
Senator (James) Metzen Re-election	250
	2,500

Mendoza, Salvador

(Don) Samuelson for Senate Volunte	250
Ann Rest for Senate Committee	250
DFL House Caucus	250
Moe for Minnesota	1,000
Senate Majority Caucus	500
Senator (James) Metzen Re-election	250
	2,500

Menschel, Robert

Large Givers

Democratic Senatorial Campaign Co	20,000
	20,000
Meshbesher, Ronald	
(Jeffrey) Sieben Volunteer Committe	200
(Paul) Anderson for Re-election	250
Citizens to Re-Elect Judge Harry Cru	250
Committee to Re-Elect Judge John T	500
Katie Sieben Volunteer Committee	200
Keep Judge (Stephen) Aldrich Volun	200
Moe for Minnesota	750
Retain Judge (Terri) Stoneburner	250
Senate Majority Caucus	250
TRIAL-PAC	1,200
	4,050
Messerly, Chris	
RKM&C Fund	1,577
	1,577
Messinger, Alida	
Democratic Congressional Campaign	100,000
Democratic Senatorial Campaign Co	47,439
Judi Dutcher for Governor	1,000
Minn DFL State Central Committee	60,000
Minn League of Conservation Voters	50,000
Senate Majority Caucus	5,000
	263,439
Meyer, Jeanne	
Moe for Minnesota	2,000
	2,000
Meyer, Joseph	
Moe for Minnesota	2,000
	2,000
Meyer, Ronald	
Democratic Senatorial Campaign Co	5,000
	5,000
Michel, Geoffrey	
Minn Chamber of Commerce Leader	1,200
	1,200
Micheletti, Thomas	
3rd Senate District DFL	250
5th Senate District DFL	250
(Thomas) Bakk for Senate	250
Citizens for (Dan) Sparks	250
DFL House Caucus	2,500
House RPM Campaign Committee	2,250
Moe for Minnesota	250
Rural Minn Preservation	1,000
Senate Majority Caucus	2,500
Senate Victory Fund	1,500
	11,000
Michels, James	
RMJ Political Fund	2,180
	2,180
Midness, Robert B	
Tim Penny for Governor	2,000
	2,000
Mihajlov, Peter	
(Michael) Hatch for Attorney General	200
Citizens to Elect Ken Wolf	141
Hospitality Political Action Committee	4,825
House RPM Campaign Committee	950
	6,116
Miles, Laura	
(Paul) Anderson for Re-election	150
Moe for Minnesota	1,000
Planned Parenthood of Minn Pol Acti	125
	1,275
Miller, Alan	
RKM&C Fund	3,154
	3,154
Miller, Benjamin A	
Tim Penny for Governor	2,000
	2,000
Miller, Gerard	
Sullivan (Brian) for Governor	2,000
	2,000
Miller, Keith	
Moe for Minnesota	500
TRIAL-PAC	675
	1,175
Miller, Thomas	
(Don) Samuelson for Senate Volunte	250
(Linda) Berglin Volunteer Committee	250
Friends for Humphrey	500
Moe for Minnesota	450
RKM&C Fund	1,971
Tim Penny for Governor	300
	3,721
Mills Jr, Stewart	
(Dave) Racer for Senate	500
(Don) Samuelson for Senate Volunte	250
Dale Walz Volunteer Committee	250
Pawlenty for Governor Committee	1,000
Tim Penny for Governor	500
	2,500
Mills, David	
Democratic Congressional Campaign	50,000
Democratic Senatorial Campaign Co	5,199
	55,199
Mills, Sandra	
(Dave) Racer for Senate	250
(Don) Samuelson for Senate Volunte	250
Dale Walz Volunteer Committee	250
Tim Penny for Governor	500
	1,250
Mills, Stacey	
(Michael) Hatch for Attorney General	1,000
Judi Dutcher for Governor	2,000
Moe for Minnesota	1,000
	4,000
Milstein, Herbert	
(Michael) Hatch for Attorney General	1,000
Judi Dutcher for Governor	1,000
	2,000
Minar, Cush	
(Dave) Racer for Senate	150
Adam Davis for State Representative	500
Freedom Club State PAC	1,000
Pawlenty for Governor Committee	500
Steve Minar Volunteer Committee	500
	2,650
Minehart, Colin	
Minn Licensed Beverage Assoc PAC	1,225
	1,225
Minkkinen, David	
(Richard) Cohen Volunteer Committe	200
Citizens for Steve Kelley	200
DFL House Caucus	200
House RPM Campaign Committee	250
Judi Dutcher for Governor	250
Minnesotans for Entenza	300
Moe for Minnesota	250
Senate Majority Caucus	500
Tim Penny for Governor	250
	2,400
Mintzer, Joel	
Moe for Minnesota	180
RKM&C Fund	986
	1,166
Mithun, Mary A.	
Ken Pentel for Governor	1,000
Sullivan (Brian) for Governor	2,000
	3,000
Mithun, Raymond	
Sullivan (Brian) for Governor	2,000
	2,000
Moccio, Vincent	
Moe for Minnesota	1,100
RKM&C Fund	986
	2,086
Moe, Alden	
Moe for Minnesota	1,300
	1,300
Moe, Donald M	
Moe for Minnesota	2,000
	2,000
Moe, Paul	

Large Givers

Faegre & Benson Ltd Liability Partne	451
Moe for Minnesota	1,750
	2,201

Moe, Richard

Moe for Minnesota	1,150
	1,150

Monahan, William

People for Vekich	2,000
	2,000

Mondale, Ted

(Jeffrey) Sieben Volunteer Committe	250
(Steven) Murphy for Senate	250
(Wayne) Gilbert Volunteer Committe	250
44th Senate District DFL	250
Brett Smith Supporters	250
Citizens for Steve Kelley	250
DFL House Caucus	500
Friends for Humphrey	250
Moe for Minnesota	1,000
Senate Majority Caucus	500
Volunteers for Betty Folliard	250
	4,000

Mondale, Walter

Dorsey Political Fund	353
Moe for Minnesota	1,000
	1,353

Monson, Bradley

(Bradley) Monson for Senate	1,250
	1,250

Montague, Robert

Moe for Minnesota	1,000
Pawlenty for Governor Committee	250
RKM&C Fund	1,577
	2,827

Montgomery, Harle

Minn DFL State Central Committee	4,000
	4,000

Moore, Michael

Friends to Elect (Michael) Moore	2,000
	2,000

Moore, Victor

Moe for Minnesota	2,100
	2,100

Mooty, John

(Paul) Anderson for Re-election	250
Gray Plant Mooty Mooty & Bennett Ir	123
Kelly (Tom) for Attorney General	250
Pawlenty for Governor Committee	450
	1,073

Morgan, John

(Michael) Hatch for Attorney General	1,000
Minn DFL State Central Committee	10,000
Moe for Minnesota	2,000
Senate Victory Fund	200
	13,200

Morgan, Sheila

Minn Women's Campaign Fund State	125
Moe for Minnesota	2,000
	2,125

Morino, Mario

Democratic Senatorial Campaign Co	4,417
	4,417

Morris, Cheril

41st Senate District RPM	165
Pawlenty for Governor Committee	1,000
	1,165

Morris, Kevin

41st Senate District RPM	165
House RPM Campaign Committee	250
Minn Chamber of Commerce Leader	1,500
Patricia Anderson Awada for State A	250
Pawlenty for Governor Committee	1,000
	3,165

Morris, Randolph

DFL House Caucus	250
House RPM Campaign Committee	350
Moe for Minnesota	200
Pawlenty for Governor Committee	250
	1,050

Morrison, Clinton

House RPM Campaign Committee	250
Kelly (Tom) for Attorney General	200
Pawlenty for Governor Committee	500
Republican Party of Minn	3,000
Senate Victory Fund	500
	4,450

Morrissey, Paul

Beer PAC-Minn Beer Wholesalers As	1,000
Moe for Minnesota	300
Pawlenty for Governor Committee	150
	1,450

Morrissey, William

Hospitality Political Action Committee	908
House RPM Campaign Committee	200
	1,108

Moryn, Joel

House RPM Campaign Committee	1,000
Moe for Minnesota	2,000
	3,000

Moscatelli, Lizette

Hospitality Political Action Committee	1,022
	1,022

Mosner, Lawrence

Jobs Political Fund	1,500
	1,500

Moss, Thomas V.

Tim Penny for Governor	1,130
	1,130

Mottaz, Thomas

(James) Abeler Volunteer Committee	125
Moe for Minnesota	1,000
TRIAL-PAC	350
	1,475

Mueller, Robert

Democratic Senatorial Campaign Co	50,000
	50,000

Muller, Robert

Democratic Congressional Campaign	7,500
Democratic Senatorial Campaign Co	10,000
Minn DFL State Central Committee	60,000
	77,500

Mullin, William

(Michael) Hatch for Attorney General	150
Citizens for Judge Lloyd Zimmerman	250
Committee to Keep Judge (James) S	150
Moe for Minnesota	1,000
	1,550

Mullins, Mallory

Moe for Minnesota	2,000
Pawlenty for Governor Committee	500
	2,500

Mulvahill, Amy

DFL House Caucus	1,000
Moe for Minnesota	200
	1,200

Murphy, Corrine

Pawlenty for Governor Committee	2,000
	2,000

Murphy, Herbert

Pawlenty for Governor Committee	2,000
	2,000

Murphy, Kathleen

Judi Dutcher for Governor	2,000
	2,000

Murphy, Michael

Faegre & Benson Ltd Liability Partne	451
MEDPAC Minn Medical Political Acti	150
VET-PAC of Minn	500
	1,101

Murphy, Patrick

(Julianne) Ortman for Senate Commi	250
Citizens for Denny McNamara	500
Friends for Humphrey	250
Marley Danner Campaign Committe	500
	1,500

Musich, Ronald

Pawlenty for Governor Committee	2,000

Large Givers

	2,000
Naegele III, Robert	
Kelly (Tom) for Attorney General	300
Michel (Geoffrey) for Senate	250
Pawlenty for Governor Committee	500
	1,050
Naegele, Robert	
Freedom Club State PAC	1,000
Saint Paul Area Chamber of Comme	1,000
	2,000
Naegele, William	
Hospitality Political Action Committee	1,425
Pawlenty for Governor Committee	1,000
	2,425
Nagorske, Lynn	
Kelly (Tom) for Attorney General	1,000
Pawlenty for Governor Committee	500
	1,500
Nagorski, Stan M	
Stan Nagorski for Senate	3,638
	3,638
Nathanson, Marc	
Democratic Senatorial Campaign Co	50,000
	50,000
Nauen, Charles	
(Linda) Scheid for Senate Committee	250
(Michael) Hatch for Attorney General	750
(Steven) Novak for Senate Volunteer	250
(Thomas) Pugh Volunteer Committee	250
Committee to Re Elect Doug Stang (	250
Friends for Humphrey	150
Friends of Phil Krinkie Committee	150
Lockridge Grindal Nauen P.L.L.P. Sta	19,700
Moe for Minnesota	1,000
Senator (James) Metzen Re-election	250
Volunteers to Elect [Daniel] McElroy	250
	23,250
Neidich, Dan	
Democratic Senatorial Campaign Co	19,054
	19,054
Neidich, Daniel	
Democratic Senatorial Campaign Co	55,000
	55,000
Nelson, Curtis	
Hospitality Political Action Committee	500
Pawlenty for Governor Committee	500
Sullivan (Brian) for Governor	500
Volunteers for (Kurt) Zellers	250
	1,750
Nelson, Darby	
Moe for Minnesota	800
Sierra Club Political Committee	500
	1,300
Nelson, Don	
Road PAC of Minn	2,500
	2,500
Nelson, Glen	
House RPM Campaign Committee	15,000
Kelly (Tom) for Attorney General	1,000
Pawlenty for Governor Committee	1,000
Saint Paul Area Chamber of Comme	2,500
	19,500
Nelson, Greg A	
Tim Penny for Governor	2,000
	2,000
Nelson, Marilyn	
Jobs Political Fund	1,000
Kelly (Tom) for Attorney General	1,000
Minn Women's Campaign Fund State	500
	2,500
Nelson, Richard	
(Keith) Langseth Volunteer Committe	200
DFL House Caucus	250
Faegre & Benson Ltd Liability Partne	451
House RPM Campaign Committee	250
Moe for Minnesota	200
Senate Majority Caucus	250
	1,601
Nelson, Russell	
Minneapolis Downtown Council PAC	660
Moe for Minnesota	250
Tim Penny for Governor	250
	1,160
Nelson, Steven	
(Steven) Strachan Volunteer Commit	500
Dorsey Political Fund	610
	1,110
Nessly Jr, Eugene	
Larissa (Presho) for State Represent	150
Pawlenty for Governor Committee	1,750
	1,900
Nettler, Richard	
RKM&C Fund	2,169
	2,169
Neustein, Robin	
Democratic Senatorial Campaign Co	20,000
	20,000
Newman, Kathleen	
(Michael) Redmond 4 House	150
Don Betzold for Senate Committee	200
Keep Judge (Stephen) Aldrich Volun	200
Pawlenty for Governor Committee	500
	1,050
Newman, Larry	
House RPM Campaign Committee	250
Jobs Political Fund	1,000
Minneapolis Downtown Council PAC	500
Senate Victory Fund	250
	2,000
Nicholson, Bruce	
Insurance Federation Political Action	1,000
Jobs Political Fund	1,500
Michel (Geoffrey) for Senate	250
Pawlenty for Governor Committee	125
Tim Penny for Governor	442
	3,317
Nicholson, Catherine	
Pawlenty for Governor Committee	1,750
	1,750
Nicholson, Ford	
Friends of Matt Dean	250
Greater Minnesota Victory Fund	500
Mike McGinn for State Senate	200
Pawlenty for Governor Committee	2,000
	2,950
Nicholson, Martha	
Friends of Matt Dean	250
Pawlenty for Governor Committee	1,500
	1,750
Nicholson, Todd	
Friends of Matt Dean	250
Pawlenty for Governor Committee	2,500
	2,750
Niemiec, Joan	
(Michael) Hatch for Attorney General	900
ARC PAC of Minn	150
Minn Women's Campaign Fund State	300
Moe for Minnesota	2,000
	3,350
Niemiec, Richard	
(Michael) Hatch for Attorney General	600
Citizens for (Dan) Sparks	250
Dave Knutson Volunteer Committee	200
Friends for (Deanna) Wiener	200
House RPM Campaign Committee	200
Moe for Minnesota	2,000
Patricia Anderson Awada for State A	150
People for (Gregory) Davids Commit	175
Senate Majority Caucus	150
Tim Penny for Governor	1,000
	4,925
Nisi, Kurt	
Crow Wing County DFL	250
DFL House Caucus	125
Elect Kevin Goodno Committee	200
Friends of Gary Kubly for State Sena	250

Large Givers

House RPM Campaign Committee	250
Moe for Minnesota	1,000
Pawlenty for Governor Committee	125
Ring (Twyla) for Senate Volunteers	200
Senate Majority Caucus	1,250
Senator (James) Metzen Re-election	225
Tim Penny for Governor	250
	4,125

Nitschke, Dale

Minn Chamber of Commerce Leader	918
Minn Retail Political Advocacy Fund	918
	1,835

Noah, Matt

MRA PAC	1,526
	1,526

Nolan, John

Sullivan (Brian) for Governor	2,000
	2,000

Nolan, Stuart

Multi Housing Political Action Commi	3,751
	3,751

Nordick, Gary

Hospitality Political Action Committee	1,075
	1,075

Noren, Jay

Moe for Minnesota	2,000
	2,000

Norton, John

Gary Iocco for Senate	250
Pawlenty for Governor Committee	1,000
	1,250

O Brien, Laurence

Democratic Congressional Campaign	5,000
Democratic Senatorial Campaign Co	30,000
	35,000

O Fallon, Daniel

DFL House Caucus	250
RKM&C Fund	1,577
	1,827

Ober, Gayle

Judi Dutcher for Governor	250
Minn Women's Campaign Fund State	1,500
	1,750

OBerry, Betsy

(Betsy) O'Berry Campaign Committee	565
Moe for Minnesota	500
	1,065

OBrien, J Dennis

Kelly (Tom) for Attorney General	200
Pawlenty for Governor Committee	1,000
	1,200

OBrien, Kathleen

Friends for Humphrey	150
Moe for Minnesota	1,100
	1,250

OConnor, Patrick

Friends for Humphrey	500
Moe for Minnesota	1,000
	1,500

Odell, Robert

Moe for Minnesota	2,000
	2,000

Offerman, Carin

House RPM Campaign Committee	500
Moe for Minnesota	200
Senate Victory Fund	500
	1,200

OGara, Richard

(Joe) Atkins for State Representative	250
DFL House Caucus	300
Senator (James) Metzen Re-election	200
Tim Penny for Governor	900
	1,650

Olsem, Doug

Schwan's Political Action Committee	1,500
	1,500

Olseth, Dale

Sullivan (Brian) for Governor	2,000
	2,000

Olseth, Nancy

Sullivan (Brian) for Governor	2,000
	2,000

Olson, Carolyn

(Dean) Urdahl Volunteer Committee	500
(Gregory) Lund for Representative	250
(Tim) Wilkin for State Rep. Vol. Com	250
House RPM Campaign Committee	250
Pawlenty for Governor Committee	500
	1,750

Olson, Cliff

Maple River Education Coalition PAC	1,500
	1,500

Olson, Clifford

Freedom Club State PAC	2,500
Kelly (Tom) for Attorney General	500
Mike McGinn for State Senate	250
Pawlenty for Governor Committee	2,000
Volunteers for (Kurt) Zellers	200
	5,450

Olson, David

(Doug) Meslow Volunteer Committee	500
CAR, Committee of Automotive Reta	1,000
Minn CPA's Public Affairs Committee	300
Volunteers for (Kurt) Zellers	200
	2,000

Olson, Deborah

Friends for Humphrey	250
Moe for Minnesota	2,000
Planned Parenthood of Minn Pol Acti	250
Reinhardt for State Auditor	250
Senate Majority Caucus	1,000
Shasky for Senate	500
	4,250

Olson, Douglas

Minn Health PAC	1,000
Senate Majority Caucus	500
	1,500

Olson, Douglas J

(Charles) Wiger for Senate Volunteer	250
(Leo) Foley for Senate Volunteer Cor	250
(Luanne) Koskinen Campaign Comm	250
Pawlenty for Governor Committee	450
Ring (Twyla) for Senate Volunteers	200
Volunteers for Betty Folliard	200
	1,600

Olson, Earl

(Dean) Johnson Volunteer Committee	200
(Dean) Urdahl Volunteer Committee	500
(Joe) Gimse for Senate	500
(Tom) VanEngen Volunteer Committ	250
House RPM Campaign Committee	2,000
Minn Chamber of Commerce Leader	5,000
Pawlenty for Governor Committee	1,000
	9,450

Olson, Lyndon

Democratic Senatorial Campaign Co	5,000
	5,000

Olson, Mark

Minn Chiropractic Political Action Co	200
Pawlenty for Governor Committee	2,000
	2,200

ONeil, Julie

Julie (O'Neil) for Judge Campaign Co	10,798
	10,798

Opperman, Darin

Minn Women's Campaign Fund State	1,250
Planned Parenthood of Minn Pol Acti	12,500
	13,750

Opperman, Darin B

(Jeffrey) Sieben Volunteer Committee	250
(Steven) Novak for Senate Volunteer	250
Bill Hansen Campaign Committee	150
Friends for Humphrey	250
Friends of (Jane) Krentz	150
Julie Ingleman for Senate	200
Katie Sieben Volunteer Committee	250
Moe for Minnesota	2,000

Large Givers

Shasky for Senate	200
	3,700
Opperman, Vance	
(Allan) Halvorsen for House	150
(Jeanne) POPPE for the People Com	150
(Jeffrey) Sieben Volunteer Committe	250
(Lynn) Schurman for State Senate	150
(Patti) Fritz Volunteer Committee	150
(Paul) Anderson for Re-election	2,500
(Ronald) Latz Volunteer Committee	150
(Sandy) Lorenz Campaign Committe	150
(Steven) Novak for Senate Volunteer	500
(Tarryl) Clark for Senate	150
(Tom) Saxhaug for State Senate Cor	150
(Wayne) Gilbert Volunteer Committe	150
14th Senate District DFL	500
15th Senate District DFL	500
44th Senate District DFL	1,000
51st Senate District DFL	1,000
Bev Scalze Volunteer Committee	150
Citizens for (Don) Sauter	150
Citizens for Steve Kelley	250
Committee to Elect Wollschlager	150
Committee to Re-Elect Judge John T	2,500
Dave Reines Volunter Committee	150
Democratic Senatorial Campaign Co	20,000
DFL House Caucus	15,000
Friends for Humphrey	250
Friends of Chad Hobot	150
Friends of Lucy Nesheim	150
Jim Mladek Volunteer Committee	150
Katie Sieben Volunteer Committee	250
Meg Tilley for State House of Repres	150
Minn DFL State Central Committee	123,000
Minn Women's Campaign Fund State	5,000
Moe for Minnesota	2,000
People for (Paul) Auger	150
People for Peterson: (Aaron) Petersc	150
Planned Parenthood of Minn Pol Acti	12,500
Senate Majority Caucus	12,000
Team (Lavonne) Bowman	150
TRIAL-PAC	1,000
Vote (Richard) Wright	150
	203,150
Orbovich, Cynthia B	
Neighbors for Matt Entenza	200
Tim Penny for Governor	1,500
	1,700
Orbovich, Samuel D	
Tim Penny for Governor	2,000
	2,000
Ordway Jr, John G.	
Pawlenty for Governor Committee	2,000
	2,000
Oren, Beverly	
(Mark) Holsten Volunteer Committee	250
(Tim) Wilkin for State Rep. Vol. Com	250
Kiffmeyer (Mary) for Secretary of Sta	500
Pawlenty for Governor Committee	1,000
	2,000
Oren, Donald	
(Mark) Holsten Volunteer Committee	250
(Tim) Wilkin for State Rep. Vol. Com	250
Kiffmeyer (Mary) for Secretary of Sta	500
Minn Trucking Assn State PAC	1,090
Pawlenty for Governor Committee	1,000
	3,090
Orenstein, Howard	
(Nancy) Haas for House	250
Friends for Humphrey	500
Friends of DFL Women	250
Moe for Minnesota	1,000
	2,000
Orloff, Steven	
Moe for Minnesota	250
RKM&C Fund	986
	1,236
Oswald, Charles	
Minn DFL State Central Committee	10,000
	10,000
Oswald, Charles W	
Pawlenty for Governor Committee	2,000
Tim Penny for Governor	2,000
	4,000
Otis, Constance	
(Paul) Anderson for Re-election	300
(Sheila) Kiscaden Senate Committee	300
Moe for Minnesota	750
Senate Majority Caucus	300
	1,650
Otis, Todd	
DFL House Caucus	200
Moe for Minnesota	850
	1,050
Otten, Louise	
Citizens for Denny McNamara	250
Gen Olson Volunteer Committee	500
House RPM Campaign Committee	500
Senate Majority Caucus	500
	1,750
Owens, Ali	
Pawlenty for Governor Committee	2,000
	2,000
Owens, Robert	
Minn DFL State Central Committee	25,000
	25,000
Owens, Rosita	
33rd Senate DistrictRPM	500
Pawlenty for Governor Committee	2,000
Republican Party of Minn	3,500
	6,000
Owens, Sam	
Pawlenty for Governor Committee	2,000
	2,000
Owens, Tim	
Pawlenty for Governor Committee	2,000
	2,000
Owens, Timothy	
Republican Party of Minn	40,000
	40,000
Page, David	
Jobs Political Fund	500
Minn Health PAC	250
Pawlenty for Governor Committee	300
Senate Majority Caucus	400
	1,450
Page, Gregory	
(Colin) Berg Volunteer Committee	250
(Steven) Sviggum Volunteer Commit	250
Olson (Mark) Volunteer Committee	250
Pawlenty for Governor Committee	1,000
Senate Victory Fund	500
	2,250
Palen, Gregory	
Freedom Club State PAC	900
House RPM Campaign Committee	1,000
Kelly (Tom) for Attorney General	250
Pawlenty for Governor Committee	2,000
	4,150
Palmby, Thomas M	
Tim Penny for Governor	1,500
	1,500
Palmer, Floyd	
(Anthony) Cornish for State Represe	300
House RPM Campaign Committee	1,000
Pawlenty for Governor Committee	1,000
Tim Penny for Governor	250
	2,550
Papenfuss, Jerry	
House RPM Campaign Committee	2,750
Pawlenty for Governor Committee	1,250
Senate Victory Fund	750
Winona County RPM	650
	5,400
Papenfuss, Pat	

Large Givers

Pawlenty for Governor Committee	1,250
	1,250
Parenteau, Janet	
Pawlenty for Governor Committee	2,000
	2,000
Parenteau, John	
Pawlenty for Governor Committee	2,000
	2,000
Parker, Andrew D	
Brett Smith Supporters	250
Pawlenty for Governor Committee	1,138
	1,388
Parker, Charles	
Pawlenty for Governor Committee	2,000
	2,000
Parker, Loretta	
Pawlenty for Governor Committee	2,000
	2,000
Parrish, Chuck	
Democratic Senatorial Campaign Co	5,000
	5,000
Parrish, Nancy	
Democratic Senatorial Campaign Co	5,000
	5,000
Parsons, Alvin L	
Moe for Minnesota	550
Pawlenty for Governor Committee	250
Tim Penny for Governor	250
	1,050
Paskach, Dave	
Schwan's Political Action Committee	1,800
	1,800
Paulucci, Jeno	
Moe for Minnesota	2,000
	2,000
Paulucci, Lois	
Moe for Minnesota	2,000
	2,000
Payne, Gerald	
Independent Community Bankers of	1,425
	1,425
Payne, Judith	
(Judi) Payne for Judge Committee	1,515
	1,515
Pekula, William	
Pawlenty for Governor Committee	2,000
	2,000
Perino, John	
Moe for Minnesota	1,123
	1,123
Perlman, Lawrence	
(Michael) Hatch for Attorney General	200
Citizens for Steve Kelley	200
DFL House Caucus	200
Friends for Humphrey	500
Judi Dutcher for Governor	750
Moe for Minnesota	2,000
Senate Majority Caucus	1,000
Tim Penny for Governor	250
	5,100
Perlman, Linda	
Moe for Minnesota	2,000
	2,000
Perovich, Elliott	
(Steven) Novak for Senate Volunteer	200
Moe for Minnesota	650
Senate Majority Caucus	200
	1,050
Perpich, George	
Bill Hansen Campaign Committee	150
Moe for Minnesota	800
Senate Majority Caucus	150
	1,100
Perry, Lisa	
Democratic Senatorial Campaign Co	49,155
Minn DFL State Central Committee	5,000
	54,155
Perryman, Margaret	
(Richard) Cohen Volunteer Committe	150
(Sheila) Kiscaden Senate Committee	250
Minn Health PAC	125
Moe for Minnesota	1,000
Senator (James) Metzen Re-election	150
	1,675
Peterson, Gregg	
Patricia Anderson Awada for State A	400
Pawlenty for Governor Committee	750
	1,150
Peterson, Kathleen	
(Paul) Anderson for Re-election	250
DFL House Caucus	250
Moe for Minnesota	1,500
MWL Voter Outreach Political Fund	250
RKM&C Fund	2,760
	5,010
Peterson, Kenneth	
(Michael) Hatch for Attorney General	275
Moe for Minnesota	400
Sullivan (Brian) for Governor	2,000
	2,675
Peterson, Rodney	
Friends for (Rodney) Peterson	1,385
	1,385
Petters, Jennifer	
Pawlenty for Governor Committee	2,000
	2,000
Petters, John	
Pawlenty for Governor Committee	2,000
	2,000
Petters, Thomas	
(Michael) Hatch for Attorney General	500
Judi Dutcher for Governor	500
Minn Democrats	5,000
Minn DFL State Central Committee	45,000
Moe for Minnesota	500
Patricia Anderson Awada for State A	250
Pawlenty for Governor Committee	2,500
Senate Majority Caucus	2,000
Tim Penny for Governor	200
	56,450
Phillips, Edward	
Patricia Anderson Awada for State A	250
Pawlenty for Governor Committee	1,000
	1,250
Piazza, Alisa	
Pawlenty for Governor Committee	2,000
	2,000
Pillsbury, George	
(Paul) Anderson for Re-election	250
House RPM Campaign Committee	5,000
Kelly (Tom) for Attorney General	1,000
Minnesotans for a Single House Legi	21,000
Patricia Anderson Awada for State A	250
Pawlenty for Governor Committee	500
Senate Victory Fund	5,700
	33,700
Pillsbury, Katherine	
(Lisa) Peilen Volunteer Committee	125
Minn Republicans for Choice Politica	500
Minn Women's Campaign Fund State	1,001
	1,626
Pillsbury, Sally	
(Lisa) Peilen Volunteer Committee	250
(Paul) Anderson for Re-election	250
(Ronald) Abrams Volunteer Committe	200
(Sheila) Kiscaden Senate Committee	250
Minn Women's Campaign Fund State	500
Patricia Anderson Awada for State A	250
Tim Penny for Governor	2,000
	3,700
Pincus, Lionel	
Democratic Senatorial Campaign Co	47,085
	47,085
Pinkus, Scott	
Democratic Senatorial Campaign Co	5,000
	5,000
Pippin, Lenny	
Schwan's Political Action Committee	5,000

Large Givers

	5,000
Pitzer, Kevin	
Independence Party of Minn	500
Minn Chamber of Commerce Leader	4,000
Pawlenty for Governor Committee	325
Rochester Area Chamber of Comm (	525
	5,350
Piumbroeck, Larry	
(Larry) Piumbroeck for State Senate	2,758
	2,758
Plunkett, Rick	
Moe for Minnesota	1,700
	1,700
Poepl, John F	
(Jeffrey) Sieben Volunteer Committe	500
Citizens for Denny McNamara	250
Katie Sieben Volunteer Committee	250
Kip Knippel for State Senate	250
	1,250
Pofahl, Pati Jo	
(Michael) Hatch for Attorney General	750
Moe for Minnesota	1,000
	1,750
Pogin, Richard	
Freedom Club State PAC	1,000
House RPM Campaign Committee	500
Jim Rhodes Volunteer Committee	250
Pawlenty for Governor Committee	1,000
	2,750
Pohlad, Carl	
(Dean) Johnson Volunteer Committe	250
(Linda) Scheid for Senate Committee	250
(Lisa) Peilen Volunteer Committee	250
(Steven) Novak for Senate Volunteer	250
(Steven) Sviggum Volunteer Commit	250
Ann Rest for Senate Committee	250
Citizen Vol Comm for Irv Anderson	250
Citizens for Steve Kelley	250
Friends for Humphrey	250
House RPM Campaign Committee	10,000
Judge Mary Theisen Volunteer Comr	1,000
Minn DFL State Central Committee	17,500
Moe for Minnesota	2,000
Senate Majority Caucus	1,000
Senate Victory Fund	10,000
Tim Penny for Governor	2,000
Volunteers to Elect [Daniel] McElroy	250
	46,000
Pohlad, Eloise	
(Lisa) Peilen Volunteer Committee	250
(Steven) Novak for Senate Volunteer	250
Moe for Minnesota	2,000
	2,500
Pohlad, James	
(Dean) Johnson Volunteer Committe	250
(Linda) Scheid for Senate Committee	250
(Lisa) Peilen Volunteer Committee	250
(Michael) Hatch for Attorney General	1,000
(Steven) Novak for Senate Volunteer	250
(Steven) Sviggum Volunteer Commit	250
Ann Rest for Senate Committee	250
Citizen Vol Comm for Irv Anderson	250
Citizens for Steve Kelley	250
DFL House Caucus	10,000
Friends for Humphrey	250
Judi Dutcher for Governor	2,000
Minn DFL State Central Committee	15,000
Moe for Minnesota	2,000
Senate Majority Caucus	11,000
Tim Penny for Governor	2,000
Volunteers to Elect [Daniel] McElroy	250
	45,500
Pohlad, Michelle	
(Lisa) Peilen Volunteer Committee	250
Judi Dutcher for Governor	2,000
Moe for Minnesota	2,000
	4,250
Pohlad, Rebecca	
(Steven) Novak for Senate Volunteer	250
Sullivan (Brian) for Governor	2,000
	2,250
Pohlad, Robert	
(Dean) Johnson Volunteer Committe	250
(Linda) Scheid for Senate Committee	250
(Steven) Novak for Senate Volunteer	250
(Steven) Sviggum Volunteer Commit	250
Ann Rest for Senate Committee	250
Citizen Vol Comm for Irv Anderson	250
Citizens for Steve Kelley	250
Friends for Humphrey	250
House RPM Campaign Committee	10,000
Pawlenty for Governor Committee	2,000
Senate Majority Caucus	1,000
Senate Victory Fund	10,000
Sullivan (Brian) for Governor	2,000
Volunteers to Elect [Daniel] McElroy	250
	27,250
Pohlad, William	
(Dean) Johnson Volunteer Committe	250
(Linda) Scheid for Senate Committee	250
(Lisa) Peilen Volunteer Committee	250
(Steven) Novak for Senate Volunteer	250
(Steven) Sviggum Volunteer Commit	250
Ann Rest for Senate Committee	250
Citizen Vol Comm for Irv Anderson	250
Citizens for Steve Kelley	250
DFL House Caucus	10,000
Friends for Humphrey	250
Judi Dutcher for Governor	2,000
Minn DFL State Central Committee	7,500
Moe for Minnesota	2,000
Senate Majority Caucus	11,000
Volunteers to Elect [Daniel] McElroy	250
	35,000
Polk, Michael	
DFL House Caucus	200
Judge Mary Theisen Volunteer Comr	200
Moe for Minnesota	300
TRIAL-PAC	900
	1,600
Pomije, David	
Sullivan (Brian) for Governor	2,000
	2,000
Pomije, Jo Ann	
Sullivan (Brian) for Governor	2,000
	2,000
Porter, Barry	
Dedicated Americans for the Senate	2,500
	2,500
Portwood, Barbara	
Judi Dutcher for Governor	250
Leonard, Street and Deinard PAC	284
Minn Women's Campaign Fund State	700
Moe for Minnesota	200
	1,434
Possis, Ann	
Planned Parenthood of Minn Pol Acti	2,344
	2,344
Postl, James	
Emily's List- Minn	3,000
	3,000
Poul, Thomas	
Messerli & Kramer Political Action Co	6,900
Senate Majority Caucus	350
	7,250
Poul, Thomas J	
(Erik) Paulsen Volunteer Committee	250
(Karen) Klinzing Volunteer Committe	200
(Richard) Stanek Volunteer Committe	250
(Steven) Strachan Volunteer Commit	200
Citizens for Steve Kelley	200
Dave Knutson Volunteer Committee	150
Moe for Minnesota	200

Large Givers

Patricia Anderson Awada for State A	300
Pawlenty for Governor Committee	200
Tim Penny for Governor	250
Volunteers for (Kurt) Zellers	150
	2,350

Poulos, Sara

RKM&C Fund	1,577
	1,577

Poulos, William

Friends of Matt Dean	500
Pawlenty for Governor Committee	1,000
	1,500

Powell, David

House RPM Campaign Committee	1,500
Pawlenty for Governor Committee	375
	1,875

Powers, Robert

(James) Keeler for Judge Volunteer (	2,000
	2,000

Price, Sol

Democratic Senatorial Campaign Co	10,000
	10,000

Prouty, Nathan

Greater Minnesota Victory Fund	1,300
	1,300

Pudas, Craig

Moe for Minnesota	2,000
	2,000

Pulles, Greg

Freedom Club State PAC	500
House RPM Campaign Committee	1,000
Patricia Anderson Awada for State A	500
Republican Party of Minn	3,500
Taxpayers League MN Victory Fund	250
	5,750

Pulles, Gregory

(Jan) Schneider for MN State Senate	250
(Linda) Scheid for Senate Committee	250
Bachmann (Michele) R-election Com	200
Dan Severson for Representative	125
Lipman (Eric) for State Representativ	250
Pawlenty for Governor Committee	1,000
People for (Gregory) Davids Commit	200
Peter Adolphson for State Represent	200
	2,475

Pulles, Michelle

Dan Severson for Representative	125
Kelly (Tom) for Attorney General	1,000
Kiffmeyer (Mary) for Secretary of Sta	500
Pawlenty for Governor Committee	1,000
People for (Gregory) Davids Commit	200
	2,825

Quam, Lois

Moe for Minnesota	1,250
Otto (Rebecca) for House	250
Volunteers for Betty Folliard	125
	1,625

Quinn, James

Moe for Minnesota	250
Tim Penny for Governor	2,000
	2,250

Quinn, John

Democratic Senatorial Campaign Co	50,000
	50,000

Raiser, Mary

Democratic Senatorial Campaign Co	10,000
	10,000

Rapoport, Bernard

Democratic Senatorial Campaign Co	40,000
Moe for Minnesota	200
	40,200

Rapp, Todd

DFL House Caucus	200
Moe for Minnesota	1,000
Senate Majority Caucus	300
	1,500

Rappaport Jr., Jerome L.

Tim Penny for Governor	2,000
	2,000

Rappaport, Andrew

Dedicated Americans for the Senate	2,500
	2,500

Rappaport, Elizabeth

Tim Penny for Governor	2,000
	2,000

Rappaport, Jerome Lyle

Tim Penny for Governor	2,000
	2,000

Rappaport, Lori Platt

Tim Penny for Governor	2,000
	2,000

Rappaport, Phyllis E

Tim Penny for Governor	2,000
	2,000

Rasmussen, Ruth

Pawlenty for Governor Committee	2,000
	2,000

Rasmussen, Virgil

Pawlenty for Governor Committee	2,000
	2,000

Ratliff, Lisa

Pawlenty for Governor Committee	2,000
	2,000

Ratliff, Stephen

Pawlenty for Governor Committee	2,000
	2,000

Rattner, Steven

Democratic Congressional Campaigr	10,000
	10,000

Rauenhorst, Mark

Jobs Political Fund	1,500
	1,500

Reaud, Wayne

Democratic Senatorial Campaign Co	95,288
	95,288

Recanti, Michael

Democratic Senatorial Campaign Co	24,200
	24,200

Rechelbacher, Horst

Ken Pentel for Governor	1,500
	1,500

Redmond, Lawrence

(Michael) Hatch for Attorney General	500
(Therese) Van Blarcom Volunteer Co	200
Citizens for Steve Kelley	400
DFL House Caucus	2,750
Friends for Humphrey	250
Friends of DFL Women	250
House RPM Campaign Committee	5,000
Minn DFL State Central Committee	5,500
Minn Health PAC	1,000
Minnesotans for Entenza	250
Moe for Minnesota	1,350
Pawlenty for Governor Committee	300
People for Peterson: (Aaron) Petersc	200
Senate Majority Caucus	600
Senate Victory Fund	250
Senator (James) Metzen Re-election	200
Stonewall DFL (The)	250
Tim Penny for Governor	1,000
	20,250

Reedy, Geraldine

Pawlenty for Governor Committee	1,125
	1,125

Regan, Barbara

Pawlenty for Governor Committee	1,000
Volunteers for (Kurt) Zellers	250
	1,250

Regan, Scott

Pawlenty for Governor Committee	1,000
Volunteers for (Kurt) Zellers	250
	1,250

Reichel, Bryan

35th Senate District RPM	500
House RPM Campaign Committee	500
Sullivan (Brian) for Governor	1,000
	2,000

Reichert, Brent

Large Givers

Moe for Minnesota	500
RKM&C Fund	1,971
	2,471
Reiner, Maureen	
MN Corn	1,240
	1,240
Reiner, Robert	
Democratic Congressional Campaigr	10,000
Democratic Senatorial Campaign Co	15,000
	25,000
Reiner, Willard	
MN Corn	1,240
	1,240
Reines, David	
Dave Reines Volunteer Committee	500
Dave Reines Volunter Committee	820
	1,320
Remick, John	
House RPM Campaign Committee	2,500
Kelly (Tom) for Attorney General	200
Patricia Anderson Awada for State A	283
Pawlenty for Governor Committee	625
Senate Victory Fund	10,000
Sullivan (Brian) for Governor	1,000
	14,608
Remick, Mary Ann	
(Carla) Nelson Volunteer Committee	250
Kierlin (Robert) Volunteer Committe	500
Patricia Anderson Awada for State A	250
Pawlenty for Governor Committee	625
	1,625
Repya, Joseph	
(Tim) Wilkin for State Rep. Vol. Comı	250
Pawlenty for Governor Committee	1,000
	1,250
Reynolds, David	
(Ray) Vandeveer Volunteer Committe	476
Pawlenty for Governor Committee	700
	1,176
Rice, Brian	
(Doug) Meslow Volunteer Committee	200
(Gregory) Gray for State Auditor	250
(Mark) Ourada Volunteer Committee	200
Citizens for Steve Kelley	450
Citizens to Re-Elect Judge Harry Cru	200
DFL House Caucus	1,000
Friends of (Jane) Krentz	200
Friends of DFL Women	500
House RPM Campaign Committee	500
Mike Nelson Volunteer Committee	200
Moe for Minnesota	2,000
RMJ Political Fund	4,200
Rural Minn Preservation	250
Senate Majority Caucus	500
Volunteers for Phyllis Kahn	150
	10,800
Rice, Daniel	
House RPM Campaign Committee	2,000
Pawlenty for Governor Committee	1,000
	3,000
Richards, Pauline	
Liz Pierce For Judge	1,700
	1,700
Richardson, P J House Dist. 17B Committe	
Committee to Elect PJ Richardson	1,570
	1,570
Rickerman, Norman	
Judi Dutcher for Governor	2,000
	2,000
Ridgeway, Rosalind	
(Dean) Urdahl Volunteer Committee	250
Moe for Minnesota	1,000
	1,250
Riesen, Barbara	
Pawlenty for Governor Committee	1,000
Volunteers for (Kurt) Zellers	250
	1,250
Riesen, Dean	
House RPM Campaign Committee	300
Patricia Anderson Awada for State A	250
Pawlenty for Governor Committee	1,000
Volunteers for (Kurt) Zellers	250
	1,800
Riley, James	
Multi Housing Political Action Commi	1,200
	1,200
Riley, Peter	
DFL House Caucus	250
Moe for Minnesota	350
Senate Majority Caucus	250
TRIAL-PAC	900
	1,750
Robert, Janet	
(Betsy) O'Berry Campaign Committe	200
Minn DFL State Central Committee	50,000
Senate Majority Caucus	1,000
	51,200
Robert, Judith	
Minn DFL State Central Committee	16,000
	16,000
Robert, Mary	
Democratic Congressional Campaigr	200,000
	200,000
Robert, Thomas	
Minn DFL State Central Committee	8,000
	8,000
Robert, Tim	
Minn DFL State Central Committee	18,000
	18,000
Roberts, Cliff	
Democratic Senatorial Campaign Co	10,000
	10,000
Roberts, Steven	
Game and Fish Coalition	2,000
	2,000
Robertson, Michael	
DFL House Caucus	350
House RPM Campaign Committee	200
People For (Len) Price Senate Comn	200
Senate Majority Caucus	500
	1,250
Robertson, Sanford	
Democratic Senatorial Campaign Co	25,000
	25,000
Robson, James	
House RPM Campaign Committee	1,000
Pawlenty for Governor Committee	250
	1,250
Roche, Kevin	
Pawlenty for Governor Committee	500
Tim Penny for Governor	2,000
	2,500
Roche, Richard	
Citizens for (Richard) Roche	45,546
	45,546
Rockefeller, Richard	
Emily's List- Minn	2,500
	2,500
Rockwell, Winthrop A	
Tim Penny for Governor	2,000
	2,000
Rodde, Fritz	
Pawlenty for Governor Committee	2,000
	2,000
Rodin, Bonni	
Minn DFL State Central Committee	5,000
	5,000
Roe, John	
Jobs Political Fund	1,500
	1,500
Roelofs, Mary	
Pawlenty for Governor Committee	2,000
	2,000
Roelofs, Thomas	
Pawlenty for Governor Committee	2,000
	2,000
Roethle, Steven	
Pawlenty for Governor Committee	2,000
	2,000

Large Givers

Rogers, Wayne
Democratic Senatorial Campaign Co 25,000
25,000

Rogosheske, Paul
(Jeffrey) Sieben Volunteer Committe 250
(Michael) Hatch for Attorney General 250
(Thomas) Pugh Volunteer Committee 200
Committee to Re-Elect Judge John T 250
David A Jaehne Election Committee 250
Judge Karen Asphaug Volunteer Co 250
Judge Mary Theisen Volunteer Comr 350
Katie Sieben Volunteer Committee 250
Moe for Minnesota 450
2,500

Roitenberg, Harold
(Ronald) Latz Volunteer Committee 150
Friends for Humphrey 500
Moe for Minnesota 2,000
2,650

Roitenberg, Ruth
Moe for Minnesota 2,000
2,000

Ronning, Joel
Pawlenty for Governor Committee 2,000
2,000

Rood, Omar
Moe for Minnesota 2,000
2,000

Rosas, Janeen E
Tim Penny for Governor 1,130
1,130

Rosbrow, Patricia
Minn DFL State Central Committee 5,000
5,000

Rosen, Julie
Julie Rosen for State Senate 5,000
Kelly (Tom) for Attorney General 1,000
Patricia Anderson Awada for State A 200
6,200

Rosen, Tom
Jobs Political Fund 1,500
Minn Chamber of Commerce Leader 1,960
Pawlenty for Governor Committee 1,100
4,560

Rosenbaum, Robert
Dorsey Political Fund 638
Senate Majority Caucus 500
1,138

Rosenthal, Alan
Moe for Minnesota 1,500
1,500

Rosenthal, Jane
Democratic Senatorial Campaign Co 10,000
10,000

Rosenwald Jr, E John
Democratic Congressional Campaigr 10,000
10,000

Rosha, Darrin
Tim Penny for Governor 1,065
1,065

Ross, Lois
Pawlenty for Governor Committee 2,000
2,000

Ross, Ray
Pawlenty for Governor Committee 2,000
2,000

Rotenberg, Daniel D.
Sullivan (Brian) for Governor 2,000
2,000

Roth, Jeff
Committee to Elect Jill Clark as Henr 4,235
4,235

Roth, Steven
Democratic Senatorial Campaign Co 20,000
20,000

Rothchild, Kennon
Friends of (Jane) Krentz 250
Moe for Minnesota 1,000
Planned Parenthood of Minn Pol Acti 250
Senate Majority Caucus 500
2,000

Rothchild, Nina
Becky Lourey for Governor 250
Friends of (Jane) Krentz 250
Moe for Minnesota 750
Planned Parenthood of Minn Pol Acti 250
1,500

Rothman, Alexander J
Becky Lourey for Governor 1,300
1,300

Rufer, Stephen
(Michael) Hatch for Attorney General 250
(Paul) Anderson for Re-election 150
Moe for Minnesota 450
TRIAL-PAC 300
1,150

Ryan, Ann
Pawlenty for Governor Committee 2,000
2,000

Ryan, James
Citizens for Judge Lloyd Zimmerman 250
Minneapolis Downtown Council PAC 250
Moe for Minnesota 500
TRIAL-PAC 225
1,225

Ryan, Joseph
Pawlenty for Governor Committee 1,000
Volunteers for (Kurt) Zellers 500
1,500

Ryan, Kevin
Beer PAC-Minn Beer Wholesalers As 1,000
Moe for Minnesota 200
1,200

Ryan, Patrick
Minneapolis Downtown Council PAC 250
Pawlenty for Governor Committee 2,000
2,250

Ryan, Robert
CAR, Committee of Automotive Reta 300
Minn DFL State Central Committee 5,000
5,300

Saario, Terry
Judi Dutcher for Governor 250
Minn Women's Campaign Fund State 500
Moe for Minnesota 2,100
2,850

Saban, Haim
Democratic Senatorial Campaign Co 30,000
30,000

Sadin, Arthur
Democratic Senatorial Campaign Co 26,000
26,000

Safley, Dianne
Moe for Minnesota 1,250
Pawlenty for Governor Committee 150
1,400

Safley, James
RKM&C Fund 2,760
2,760

Sall, John
Democratic Senatorial Campaign Co 25,000
25,000

Sall, Virginia
Democratic Senatorial Campaign Co 50,000
50,000

Samargia, Jane
Moe for Minnesota 1,200
1,200

Samargia, Joe
DFL House Caucus 250
Moe for Minnesota 600
Senate Majority Caucus 250
1,100

Sampson, Curtis
(Colin) Berg Volunteer Committee 200
(Keith) Langseth Volunteer Committe 200
(Loren) Solberg Volunteer Committee 250
(Michael) Beard Volunteer Committe 250
(Thomas) Pugh Volunteer Committee 250

Large Givers

Citizens for Claire Robling	250
Dave Knutson Volunteer Committee	125
DFL House Caucus	763
Friends of (Michelle) Fischbach	250
House RPM Campaign Committee	1,700
Independence Party of Minn	500
Moe for Minnesota	300
Senate Majority Caucus	1,500
Senate Victory Fund	2,200
Tim Penny for Governor	1,000
	9,738

Sampson, Marian

(Loren) Solberg Volunteer Committee	125
(Mark) Holsten Volunteer Committee	125
Committee for (Sondra) Erickson	125
Dave Knutson Volunteer Committee	125
DFL House Caucus	763
Jim Rhodes Volunteer Committee	250
	1,513

Sampson, Randall

(Mark) Holsten Volunteer Committee	200
(Michael) Beard Volunteer Committee	200
Citizens for Claire Robling	200
Dave Knutson Volunteer Committee	200
DFL House Caucus	750
Friends of (Michelle) Fischbach	200
House RPM Campaign Committee	750
Jim Rhodes Volunteer Committee	200
Moe for Minnesota	250
Senate Majority Caucus	500
Senate Victory Fund	1,200
Shasky for Senate	250
Tim Penny for Governor	1,000
	5,900

Sanborn, Bruce

Freedom Club State PAC	900
Kiffmeyer (Mary) for Secretary of Sta	250
Pawlenty for Governor Committee	1,000
	2,150

Sanborn, Thea

Kiffmeyer (Mary) for Secretary of Sta	250
Pawlenty for Governor Committee	1,000
	1,250

Sand, Thomas

Moe for Minnesota	1,000
Senate Majority Caucus	150
	1,150

Sandborgh, Anita

Anita (Sandborgh) For You	1,835
	1,835

Sandler, Herbert

Minn ACORN Political Action Commi	2,000
Minn DFL State Central Committee	5,000
	7,000

Sanger, Stephen

House RPM Campaign Committee	5,000
Jobs Political Fund	2,000
Minn Chamber of Commerce Leader	500
	7,500

Sarles, Mary

Kelly (Tom) for Attorney General	500
Pawlenty for Governor Committee	500
People for (Gregory) Davids Commit	250
Sullivan (Brian) for Governor	200
	1,450

Sather, Gail

Moe for Minnesota	1,250
	1,250

Satnan, Gary M.

Tim Penny for Governor	2,000
	2,000

Sauer, Gary

Moe for Minnesota	1,000
Road PAC of Minn	3,500
	4,500

Sawicki, Walter

(Jeffrey) Sieben Volunteer Committee	200
Katie Sieben Volunteer Committee	200
Moe for Minnesota	500
TRIAL-PAC	300
	1,200

Sawyer, James

(Thomas) Neuville for Senate Volunt	200
Beer PAC-Minn Beer Wholesalers As	500
House RPM Campaign Committee	300
Michel (Geoffrey) for Senate	200
Minn Chamber of Commerce Leader	1,800
Pawlenty for Governor Committee	1,000
Ray Cox for State Representative	500
	4,500

Saxon, Mike

(Joe) Atkins for State Representative	249
CAR, Committee of Automotive Reta	1,100
	1,349

Schachtman, Steven

Multi Housing Political Action Commi	1,778
	1,778

Scheel, Steve

(Morrie) Lanning for State Represent	250
Pawlenty for Governor Committee	1,000
	1,250

Schenian, Dale

(Joe) Atkins for State Representative	200
(Steven) Novak for Senate Volunteer	200
Citizens for Claire Robling	200
Dave Knutson Volunteer Committee	200
DFL House Caucus	500
Friends of (Michelle) Fischbach	200
House RPM Campaign Committee	500
Moe for Minnesota	300
Senate Majority Caucus	500
Senate Victory Fund	1,100
Senator (James) Metzen Re-election	250
Tim Penny for Governor	2,000
	6,150

Scherer, Roger

House RPM Campaign Committee	1,000
Senate Victory Fund	700
	1,700

Schilling Jr, Hugh

House RPM Campaign Committee	2,500
	2,500

Schilling, Hugh

House RPM Campaign Committee	10,000
Kiffmeyer (Mary) for Secretary of Sta	500
Patricia Anderson Awada for State A	250
Republican Party of Minn	30,000
	40,750

Schlosstein, Ralph

Minn DFL State Central Committee	5,000
	5,000

Schmit, Peter

Moe for Minnesota	150
RKM&C Fund	986
	1,136

Schneider, Janet

(Jan) Schneider for MN State Senate	1,429
	1,429

Schneider, Mahlon

(Paul) Anderson for Re-election	500
Anderson (Jeffrey) Volunteer Commi	200
House RPM Campaign Committee	2,000
Julie Rosen for State Senate	125
Kiffmeyer (Mary) for Secretary of Sta	150
Schwab (Grace) for Senate Volunteer	250
Senate Victory Fund	1,000
	4,225

Schneider, William

Republican Party of Minn	10,000
	10,000

Schoenfeld, Gerald

(Torrey) Westrom for State Represer	250
Citizens to Elect Al Juhnke	200
DFL House Caucus	250
House RPM Campaign Committee	1,000

Large Givers

Martin County RPM	250
Pawlenty for Governor Committee	250
Rural Minn Preservation	500
Steve Dille for State Senate	250
Volunteers for (Dan) Dorman	250
	3,200

Schoenfelder, Gail

Moe for Minnesota	1,100
	1,100

Schoop, Mickael

Sierra Club Political Committee	4,000
	4,000

Schroeder, Robert

(Paul) Anderson for Re-election	250
Cal Larson Volunteer Committee	250
Committee for (Sondra) Erickson	200
Friends of Phil Krinkie Committee	200
Hospitality Political Action Committee	675
House RPM Campaign Committee	250
Kiffmeyer (Mary) for Secretary of Sta	500
Michel (Geoffrey) for Senate	500
	2,825

Schumacher, Donald

Minn Chamber of Commerce Leader	2,750
Senate Victory Fund	150
	2,900

Schumacher, John

Hospitality Political Action Committee	500
Tim Penny for Governor	1,200
	1,700

Schumacher, Kathleen

Hospitality Political Action Committee	1,301
	1,301

Schumeister, Steven

Moe for Minnesota	1,000
RKM&C Fund	2,760
	3,760

Schutt, Pamela J.

Moe for Minnesota	1,900
	1,900

Schutz, Ronald

(David) Gaither for Senate Committe	500
Freedom Club State PAC	500
RKM&C Fund	2,760
Sullivan (Brian) for Governor	1,000
	4,760

Schwab, Marilyn

House RPM Campaign Committee	500
Pawlenty for Governor Committee	250
Senate Victory Fund	1,000
Winona County RPM	150
	1,900

Schwalbach, Gerald

Committee to Elect Judy Lindsay	250
Kelly (Tom) for Attorney General	1,000
Patricia Anderson Awada for State A	250
Pawlenty for Governor Committee	1,000
Sullivan (Brian) for Governor	2,000
	4,500

Schwan, Alfred

Marty Seifert for State Representativ	500
Schwan's Political Action Committee	5,000
	5,500

Schwartz, Benjamin

Democratic Senatorial Campaign Co	5,000
	5,000

Schwartz, Bernard

Democratic Congressional Campaigr	150,000
Democratic Senatorial Campaign Co	124,569
	274,569

Schwarz, Audri

(John) Hutcheson for State Auditor	200
Citizens to Elect Tom Child	200
Tim Penny for Governor	299
Volunteers for (Saundra) Spigner	375
	1,074

Schwebel, James

(Jeffrey) Sieben Volunteer Committe	200
(Paul) Anderson for Re-election	450
(Ronald) Latz Volunteer Committee	200
Citizens to Re-Elect Judge Harry Cru	300
DFL House Caucus	500
Friends for Humphrey	200
Katie Sieben Volunteer Committee	200
Keep Judge (Stephen) Aldrich Volun	200
Moe for Minnesota	700
Senate Majority Caucus	250
Tim Penny for Governor	250
TRIAL-PAC	900
	4,350

Schweiger, Paul

(Jeffrey) Sieben Volunteer Committe	250
DFL House Caucus	250
Katie Sieben Volunteer Committee	250
Moe for Minnesota	500
TRIAL-PAC	420
	1,670

Schwieters, John

BAM-PAC	1,000
Pawlenty for Governor Committee	2,000
	3,000

Schwieters, Lynnea

Pawlenty for Governor Committee	2,000
	2,000

Scott, Jeff

Residents for Jeff Scott for Senate	1,647
	1,647

Scott, Russell

Hospitality Political Action Committee	1,165
	1,165

Seaton, Douglas

41st Senate District RPM	450
House RPM Campaign Committee	1,500
Kelly (Tom) for Attorney General	300
Kiffmeyer (Mary) for Secretary of Sta	125
MABC PAC	300
Patricia Anderson Awada for State A	250
Pawlenty for Governor Committee	350
Ron Erhardt Volunteer Committee	200
Senate Victory Fund	1,500
	4,975

Seck, Gerald

(Dennis) Ozment Volunteer Comm	250
(George) McMahon Volunteer Comm	200
(Lawrence) Pogemiller for Senate Vo	200
(Leo) Foley for Senate Volunteer Cor	350
(Linda) Berglin Volunteer Committee	350
(Richard) Cohen Volunteer Committe	500
(Tom) Osthoff Volunteer Committee	750
39th Senate District DFL	250
Chaudhary (Satveer) for Senate	400
Citizens for (Martha) Robertson	200
Crow Wing County DFL	500
DFL House Caucus	2,750
Eastsiders for Mee (Moua)	125
Friends of (Michelle) Fischbach	450
Friends of DFL Women	250
Linda Higgins Volunteer Committee	400
Moe for Minnesota	2,000
People For (Len) Price Senate Comn	200
Senate Majority Caucus	500
Senate Victory Fund	500
Senator (James) Metzen Re-election	400
Steve Dille for State Senate	200
Tomassoni for State Senate	200
Wasiluk (Scott) Volunteer	250
	12,175

Senjem, David H

(David) Senjem for Senate	2,946
	2,946

Senkler, Pamela

Michel (Geoffrey) for Senate	250
Pawlenty for Governor Committee	1,000
	1,250

Senkler, Robert

Large Givers

House RPM Campaign Committee	5,175
Insurance Federation Political Action	1,000
Jobs Political Fund	1,500
Neighbors for Matt Entenza	200
Pawlenty for Governor Committee	1,000
Saint Paul Area Chamber of Comme	1,000
	9,875

Senn, Fredrick Martin G

Tim Penny for Governor	2,000
	2,000

Senn, Mark

(Julianne) Ortman for Senate Commi	150
Sullivan (Brian) for Governor	1,000
	1,150

Seppelt, Miles

(Erick) Harper for Senate	500
(Miles) Seppelt Volunter Committee	712
	1,212

Shaver, Maureen

Michel (Geoffrey) for Senate	250
Pawlenty for Governor Committee	1,000
	1,250

Shaw, David

Democratic Senatorial Campaign Co	80,023
	80,023

Shaw, Dionne

Democratic Senatorial Campaign Co	5,000
	5,000

Shaw, Gregory

Democratic Senatorial Campaign Co	5,000
	5,000

Shea, Pat

Pawlenty for Governor Committee	2,000
	2,000

Shea, Rosanne

Pawlenty for Governor Committee	2,000
	2,000

Sheehy, John

Citizens to Re-Elect Judge Harry Cru	500
Committee to Re-Elect Judge John T	500
Judi Dutcher for Governor	1,000
Moe for Minnesota	2,000
	4,000

Sherman, George

House RPM Campaign Committee	2,500
	2,500

Shipstead, Patrick

RKM&C Fund	3,154
	3,154

Shorenstein, Walter

Democratic Senatorial Campaign Co	26,182
	26,182

Sieben, Harry

Citizens for Effective Leadership	250
Citizens to Re-Elect Judge Harry Cru	200
DFL House Caucus	5,250
Friends for Humphrey	200
Katie Sieben Volunteer Committee	250
Moe for Minnesota	1,450
TRIAL-PAC	900
	8,500

Sieben, James

(Michael) Hatch for Attorney General	500
DFL House Caucus	500
Moe for Minnesota	250
Senate Majority Caucus	250
Senate Victory Fund	250
	1,750

Sieben, Michael

(Jeffrey) Sieben Volunteer Committe	250
(Michael) Hatch for Attorney General	300
(Thomas) Pugh Volunteer Committee	200
DFL House Caucus	2,750
Friends for Humphrey	500
Judge Mary Theisen Volunteer Comr	200
Katie Sieben Volunteer Committee	250
Matt Tourville Volunteer Committee	250
Moe for Minnesota	1,250
TRIAL-PAC	750
	6,700

Sieben, William

(Paul) Anderson for Re-election	250
(Steven) Murphy for Senate	500
DFL House Caucus	2,000
Friends for Humphrey	500
Moe for Minnesota	1,000
Senate Majority Caucus	1,250
TRIAL-PAC	1,100
	6,600

Sigurdson, Paul

Minn Realtors Political Action Comm	2,000
	2,000

Sikorski, Gerald

(Jeffrey) Sieben Volunteer Committe	250
Chuck Davis for Representative	200
Dave Reines Volunter Committee	250
Friends for Humphrey	250
Katie Sieben Volunteer Committee	250
Moe for Minnesota	500
	1,700

Silberfeld, Roman

Moe for Minnesota	1,000
RKM&C Fund	2,760
	3,760

Silker, Barbara

Pawlenty for Governor Committee	2,000
	2,000

Silker, Glen

Pawlenty for Governor Committee	2,000
	2,000

Silker, Greg

Pawlenty for Governor Committee	2,000
	2,000

Silker, Sue

Pawlenty for Governor Committee	2,000
	2,000

Sill, Michael

Marley Danner Campaign Committte	250
Moe for Minnesota	200
Pawlenty for Governor Committee	200
People in Construction Political Actio	500
Road PAC of Minn	2,500
	3,650

Sillerman, Robert

Democratic Congressional Campaigr	250,000
	250,000

Sime, Michael

Kelly (Tom) for Attorney General	500
Kiffmeyer (Mary) for Secretary of Sta	250
Pawlenty for Governor Committee	500
Taxpayers League MN Victory Fund	2,500
	3,750

Simmonds, Janice

Moe for Minnesota	2,000
	2,000

Simon, Bren

Democratic Senatorial Campaign Co	484,638
Minn DFL State Central Committee	25,000
	509,638

Simon, Melvin

Democratic Congressional Campaigr	50,000
Democratic Senatorial Campaign Co	50,000
	100,000

Sit, Eugene

House RPM Campaign Committee	5,000
Michel (Geoffrey) for Senate	250
Tim Penny for Governor	2,000
	7,250

Smedsrud, Jeffrey

Moe for Minnesota	700
Tim Penny for Governor	1,000
	1,700

Smith, Arch

Friends for (Deanna) Wiener	250
Friends for Humphrey	500
Moe for Minnesota	2,000
	2,750

Large Givers

Smith, Kristine

Green Party of Minn	1,500
	1,500

Smith, Louis

Brett Smith Supporters	250
Friends for Humphrey	500
Judi Dutcher for Governor	500
Moe for Minnesota	200
Pawlenty for Governor Committee	200
	1,650

Smith, Robert

Democratic Congressional Campaigr	100,000
	100,000

Smith, Tina

(Catherine) Shreves Volunteer Comn	500
Friends for (Deanna) Wiener	250
Friends for Humphrey	500
Julie Ingleman for Senate	125
Minn DFL State Central Committee	5,000
Minn NARAL Action Fund	500
Moe for Minnesota	2,000
Planned Parenthood of Minn Pol Acti	4,000
Volunteers for (D Scott) Dibble	250
	13,125

Snider, Eric F

Tim Penny for Governor	2,000
	2,000

Snyder, Harold

Democratic Congressional Campaigr	25,000
Democratic Senatorial Campaign Co	12,500
	37,500

Snyder, Kevin

RKM&C Fund	1,971
	1,971

Solomon, David

Democratic Senatorial Campaign Co	10,000
	10,000

Sommer, Jay

Committee to Elect Jay Sommer for ,	8,765
	8,765

Sonnenfeldt, Michael

Democratic Senatorial Campaign Co	20,000
	20,000

Soros, George

Democratic Senatorial Campaign Co	72,472
	72,472

Soros, Jonathan

Democratic Senatorial Campaign Co	25,000
	25,000

Soros-Colombel, Andrea

Minn DFL State Central Committee	25,000
	25,000

Soucie, Fred

(Michael) Hatch for Attorney General	125
TRIAL-PAC	900
	1,025

Soule, George

(Paul) Anderson for Re-election	1,215
(Paul) Kohls Volunteer Committee	250
Citizens for Judge Lloyd Zimmerman	250
Tim Penny for Governor	2,000
	3,715

Spannaus, Warren

(Michael) Hatch for Attorney General	150
Moe for Minnesota	950
	1,100

Spano, Wyman

(Charles) Wiger for Senate Volunteer	200
(Dallas) Sams For Senate	200
(Dick) Day Volunteer Committee	200
(Keith) Langseth Volunteer Committe	250
(Lawrence) Pogemiller for Senate Vo	150
(Sandy) Lorenz Campaign Committe	200
(Steven) Murphy for Senate	200
39th Senate District DFL	200
64th Senate District DFL	200
Citizens for (Dan) Sparks	200
Friends of (Jane) Krentz	150
Friends of DFL Women	250
Minn Milk PAC	2,195
Moe for Minnesota	257
Pawlenty for Governor Committee	150
Senate Majority Caucus	1,250
	6,252

Sparboe, Robert

(David) Detert Legislative Election Co	400
(Dean) Urdahl Volunteer Committee	250
Moe for Minnesota	400
Pawlenty for Governor Committee	500
	1,550

Spears, Wayne

(Carla) Nelson Volunteer Committee	250
(Charles) Wiger for Senate Volunteer	200
(Laura) Brod for Representative Volu	250
(Leo) Foley for Senate Volunteer Cor	200
(Lynda) Boudreau Volunteer Commit	200
Ann Rest for Senate Committee	250
Becky Lourey for Governor	200
Crow Wing County DFL	500
DFL House Caucus	500
Elect Kevin Goodno Committee	200
Friends of (Michelle) Fischbach	450
Friends of Neva Walker	200
House RPM Campaign Committee	500
Jane Ranum Volunteer Committee	250
Mary Ellen Otremba Volunteer Comn	200
People for (David) Johnson	200
Ring (Twyla) for Senate Volunteers	200
Senate Majority Caucus	1,800
Tim Penny for Governor	250
Tom Huntley Volunteer Committee	200
Volunteers for Betty Folliard	200
	7,200

Speer, Nancy

Friends of (Jane) Krentz	250
Minn Women's Campaign Fund State	250
Moe for Minnesota	600
Senate Majority Caucus	500
	1,600

Speese, Carolyn

(John) Hottinger Reelection Committe	250
(Thomas) Pugh Volunteer Committee	250
Committee to Re Elect Doug Stang (I	250
Pawlenty for Governor Committee	500
People for (Gregory) Davids Committ	250
	1,500

Speese, Mark

(John) Hottinger Reelection Committe	250
(Thomas) Pugh Volunteer Committee	250
Committee to Re Elect Doug Stang (I	250
Pawlenty for Governor Committee	500
People for (Gregory) Davids Committ	250
	1,500

Spencer, Edson W

Tim Penny for Governor	2,000
	2,000

Sperduto, Jody Laursen

Tim Penny for Governor	2,000
	2,000

Sperduto, Paul W.

Tim Penny for Governor	2,000
	2,000

Sperling, Jack

Moe for Minnesota	1,000
Pawlenty for Governor Committee	1,000
	2,000

Sperling, John

Democratic Congressional Campaigr	25,000
	25,000

Spillane, John

Moe for Minnesota	500
Pawlenty for Governor Committee	1,000
	1,500

Spitzer, Charlotte

Democratic Senatorial Campaign Co	2,500

Large Givers

	2,500
Staley, Warren	
(Anthony) Cornish for State Represe	250
(Colin) Berg Volunteer Committee	250
(Jeff) Moen for Representative Comm	250
(Randy) Demmer Volunteer Committ	250
Patricia Anderson Awada for State A	250
Volunteers for Maxine Penas	125
	1,375
Stanford, R. Allen	
Democratic Senatorial Campaign Co	250,000
	250,000
Stanhope, William	
RKM&C Fund	2,760
	2,760
Stanton, James	
(Michael) Hatch for Attorney General	500
Minn Realtors Political Action Comm	5,188
	5,688
Staricha, Lance	
Committee to Elect Lance Staricha	1,877
	1,877
Stassen, J Robert	
(Brian) McClung Volunteer Committe	200
(Jack) Trojack for Senate Volunteer (	300
House RPM Campaign Committee	125
Pawlenty for Governor Committee	513
	1,138
Statton, Judy	
Sullivan (Brian) for Governor	2,000
	2,000
Stauber, Karen	
Kelly (Tom) for Attorney General	250
Pawlenty for Governor Committee	1,000
	1,250
Stauber, Thomas	
Kelly (Tom) for Attorney General	1,000
Pawlenty for Governor Committee	1,000
	2,000
Steans, Heather	
Democratic Congressional Campaign	10,000
	10,000
Steiner, David	
Minn DFL State Central Committee	6,000
	6,000
Steiner, Paul	
(Michael) Hatch for Attorney General	600
Moe for Minnesota	400
Senate Majority Caucus	500
	1,500
Steinhafel, Gregg	
Jim Rhodes Volunteer Committee	250
Larissa (Presho) for State Represent	400
Pawlenty for Governor Committee	1,000
	1,650
Stelter, Fred	
Pawlenty for Governor Committee	2,000
	2,000
Stelter, Lynda	
Pawlenty for Governor Committee	2,000
	2,000
Stephenson, James	
Faegre & Benson Ltd Liability Partne	451
Kelly (Tom) for Attorney General	200
Moe for Minnesota	500
Tim Penny for Governor	250
	1,401
Stern, David	
Democratic Senatorial Campaign Co	100,000
Minn DFL State Central Committee	15,000
	115,000
Stillman, Michael	
Moe for Minnesota	2,000
	2,000
Stoebner, Carol	
Citizens for Sherry Butcher for State	250
Pawlenty for Governor Committee	1,000
	1,250
Stoesz, Sara	
Minn Women's Campaign Fund State	125
Planned Parenthood of Minn Pol Acti	1,000
	1,125
Stordahl, Ronald	
(Steven) Booth for Senate	250
Kenner (Lyle) for State Senate	500
Pennington County RPM	1,000
	1,750
Stordalen, Linda K.	
(Dave) Engstrom for Senate	500
Ken Pentel for Governor	1,500
	2,000
Stout, Thomas	
Democratic Senatorial Campaign Co	5,000
	5,000
Strand, Scott	
Moe for Minnesota	200
RKM&C Fund	986
	1,186
Strandess, Doug	
Multi Housing Political Action Commi	1,300
	1,300
Stratton, Ron	
Judge Mary Theisen Volunteer Comm	2,000
	2,000
Streed, Mark	
(Thomas) Pugh Volunteer Committee	125
DFL House Caucus	250
Moe for Minnesota	1,000
Senate Majority Caucus	125
TRIAL-PAC	765
	2,265
Strusinski, Donna	
DFL House Caucus	250
Moe for Minnesota	1,000
	1,250
Strusinski, William	
3B House District DFL	200
(Dallas) Sams For Senate	200
(Dennis) Ozment Volunteer Comm	200
(Keith) Langseth Volunteer Committe	200
(Mark) Holsten Volunteer Committee	200
(Richard) Cohen Volunteer Committe	200
23rd Senate District DFL	250
64th Senate District DFL	250
DFL House Caucus	900
Friends of DFL Women	250
House RPM Campaign Committee	3,000
Moe for Minnesota	655
People for (Gregory) Davids Commit	200
People For (Len) Price Senate Comm	150
Pine County DFL	250
Senate Majority Caucus	750
Senate Victory Fund	250
Senator (James) Metzen Re-election	200
	8,305
Sturgis, Elly	
Minn Women's Campaign Fund State	2,500
	2,500
Stutrud, Mark	
Hospitality Political Action Committee	1,625
Minn Chamber of Commerce Leader	150
	1,775
Styles, Keith	
RKM&C Fund	1,577
	1,577
Suk, Charles	
DFL House Caucus	250
TRIAL-PAC	900
	1,150
Sullivan, Brian	
(Brian) LeClair for State Senate Cmte	500
(Carla) Nelson Volunteer Committee	250
(Dale) Brodin for State Rep Voluntee	250
(Dave) Racer for Senate	250
(David) Gaither for Senate Committe	500
(Jan) Schneider for MN State Senate	250
(Joe) Gimse for Senate	250

Large Givers

(Julianne) Ortman for Senate Commi	500
(Lynn) Zaffke for Senate	250
33rd Senate DistrictRPM	250
Bachmann (Michele) R-election Com	500
Carrie Ruud for Senate Volunteer Co	250
Committee to Elect Judy Lindsay	250
Dan Severson for Representative	250
Duke Powell Volunteer Committee	500
Freedom Club State PAC	500
Kelly (Tom) for Attorney General	500
Kiffmeyer (Mary) for Secretary of Sta	500
Minnesotans for (Justin) Krych	250
Nienow (Sean) Volunteer Committee	250
Olson (Mark) Volunteer Committee	500
Patricia Anderson Awada for State A	250
Paul Koering for Senate Volunteer C	250
Pawlenty for Governor Committee	1,000
Peter Adolphson for State Represent	250
Sullivan (Brian) for Governor	1,204,426
	1,213,676

Sullivan, Christopher

RKM&C Fund	2,169
	2,169

Sullivan, Judith

Minn DFL State Central Committee	1,000
Moe for Minnesota	200
	1,200

Sullivan, Mia

(Carla) Nelson Volunteer Committee	250
(Lynn) Zaffke for Senate	250
Committee to Elect Judy Lindsay	250
Dan Severson for Representative	250
Kiffmeyer (Mary) for Secretary of Sta	500
Patricia Anderson Awada for State A	250
Pawlenty for Governor Committee	1,000
	2,750

Sundquist, Amy

Kiffmeyer (Mary) for Secretary of Sta	500
Patricia Anderson Awada for State A	500
Pawlenty for Governor Committee	1,000
Sullivan (Brian) for Governor	2,000
	4,000

Sundquist, Dean

Freedom Club State PAC	1,500
Kelly (Tom) for Attorney General	1,000
Kiffmeyer (Mary) for Secretary of Sta	500
Patricia Anderson Awada for State A	500
Pawlenty for Governor Committee	1,000
	4,500

Sussman, Donald

Democratic Congressional Campaigr	300,000
	300,000

Sutton, George

House RPM Campaign Committee	200
Moe for Minnesota	1,000
	1,200

Sutton, Tara

Moe for Minnesota	1,000
RKM&C Fund	1,577
	2,577

Svitak, David

Pawlenty for Governor Committee	2,000
	2,000

Svitak, Jody

Pawlenty for Governor Committee	2,000
	2,000

Swanson, Peter

(David) Gaither for Senate Committe	250
Kelly (Tom) for Attorney General	250
Patricia Anderson Awada for State A	250
Pawlenty for Governor Committee	450
	1,200

Sweasy, Carol

Citizens for Denny McNamara	125
Tim Penny for Governor	1,000
	1,125

Sweasy, William

Jobs Political Fund	1,500
Red Wing Area Business Leadership	500
Sullivan (Brian) for Governor	500
Tim Penny for Governor	1,000
	3,500

Sweeney, Mike

Moe for Minnesota	250
Sullivan (Brian) for Governor	2,000
	2,250

Tambornino, Mary

(Sheila) Kiscaden Senate Committee	200
Citizens for Sherry Butcher for State	200
Julie Ingleman for Senate	355
Moe for Minnesota	200
Tim Penny for Governor	200
	1,155

Taunton, Paul

Pawlenty for Governor Committee	2,000
	2,000

Tautges, Robert

Minn CPA's Public Affairs Committee	1,500
	1,500

Taylor, Glen

House RPM Campaign Committee	10,000
Kiffmeyer (Mary) for Secretary of Sta	500
Moe for Minnesota	500
Patricia Anderson Awada for State A	500
Pawlenty for Governor Committee	1,000
Senate Victory Fund	2,500
	15,000

Taylor, Glenda

Kiffmeyer (Mary) for Secretary of Sta	250
Pawlenty for Governor Committee	1,000
	1,250

Tennessen, Robert

(Michael) Hatch for Attorney General	500
Moe for Minnesota	2,000
Senate Majority Caucus	500
	3,000

Test, Charles

Libertarian Party of Minn	4,695
	4,695

Tetzloff, Robert

(Betsy) O'Berry Campaign Committe	210
(Daniel) Freeman for Senate	235
(Lawrence) Pogemiller for Senate Vo	200
(Linda) Scheid for Senate Committee	200
(Ronald) Abrams Volunteer Committe	200
Friends for (Deanna) Wiener	230
House RPM Campaign Committee	225
Jim Rhodes Volunteer Committee	200
Minn CPA's Public Affairs Committee	1,500
Pawlenty for Governor Committee	475
Roger Moe Volunteer Committee	200
Senate Victory Fund	125
Senator (James) Metzen Re-election	200
	4,200

Tharaldson, Peter

5th Congressional District IPM	1,970
(Edwina) Garcia for Senate Voluntee	150
	2,120

Thatcher, Paul Rexford

Moe for Minnesota	2,000
	2,000

Thell, Charles

(Steven) Novak for Senate Volunteer	250
Moe for Minnesota	1,000
	1,250

Thiss, Scott

(Alice) Seagren Volunteer Committee	250
Citizens for Sherry Butcher for State	250
House RPM Campaign Committee	250
Minn Chamber of Commerce Leader	1,380
Pawlenty for Governor Committee	725
	2,855

Thomas, Dirk

RKM&C Fund	2,169
	2,169

Thomas, Richard

Large Givers

(Keith) Langseth Volunteer Committe	200
DFL House Caucus	500
House RPM Campaign Committee	500
Patricia Anderson Awada for State A	500
Pawlenty for Governor Committee	225
	1,925

Thomas, Robert

Minn DFL State Central Committee	8,000
	8,000

Thompson, Van

Judi Dutcher for Governor	600
Moe for Minnesota	633
	1,233

Thornton, T R

(Michael) Hatch for Attorney General	600
(Paul) Anderson for Re-election	450
Committee to Re-Elect Judge John T	200
Judi Dutcher for Governor	300
Retain Judge (Terri) Stoneburner	200
	1,750

Thorson, Brian

Moe for Minnesota	1,215
	1,215

Thuringer, Brian

Judi Dutcher for Governor	2,000
Minn Chamber of Commerce Leader	2,500
Pawlenty for Governor Committee	500
	5,000

Tieger, David

Democratic Senatorial Campaign Co	5,000
	5,000

Tietjen, Randall

Moe for Minnesota	500
RKM&C Fund	986
	1,486

Tiller Jr, Thomas

House RPM Campaign Committee	2,500
	2,500

Tiller, Thomas

Jobs Political Fund	1,500
	1,500

Tilley, Barry

DFL House Caucus	850
House RPM Campaign Committee	600
Moe for Minnesota	500
Senate Majority Caucus	500
Senate Victory Fund	250
	2,700

Tilley, Margaret J

Meg Tilley for State House of Repres	4,013
	4,013

Tim Hage for State Senate

Tim Hage for State Senate	1,610
	1,610

Tisch, Jonathan

Democratic Senatorial Campaign Co	25,000
	25,000

Tishman, John

Democratic Senatorial Campaign Co	16,576
	16,576

Tobias, Andrew

Democratic Senatorial Campaign Co	5,000
Minn DFL State Central Committee	5,000
	10,000

Toll, Steven

(Michael) Hatch for Attorney General	1,000
Judi Dutcher for Governor	1,000
	2,000

Tollefson, Jeffrey

Sullivan (Brian) for Governor	2,000
	2,000

Tompkins-Buell, Susie

Democratic Senatorial Campaign Co	25,000
	25,000

Tortelli, Ronald

House RPM Campaign Committee	250
Minn Chamber of Commerce Leader	500
Pawlenty for Governor Committee	250
Senate Victory Fund	250
	1,250

Trautz, Jill

Bachmann (Michele) R-election Com	125
Kelly (Tom) for Attorney General	500
Kiffmeyer (Mary) for Secretary of Sta	250
Patricia Anderson Awada for State A	500
Pawlenty for Governor Committee	500
	1,875

Trautz, John

Bachmann (Michele) R-election Com	125
Freedom Club State PAC	900
Kiffmeyer (Mary) for Secretary of Sta	250
Patricia Anderson Awada for State A	500
Pawlenty for Governor Committee	500
Sullivan (Brian) for Governor	1,000
	3,275

Tremere, Blair

5th Congressional District RPM	130
(Daniel) Freeman for Senate	175
House RPM Campaign Committee	500
Pawlenty for Governor Committee	600
	1,405

Trimble, Tony

Minnesotan's for a Republican Major	1,000
Pawlenty for Governor Committee	2,000
	3,000

Trooien, Gerald

DFL House Caucus	5,000
Minn DFL State Central Committee	7,500
	12,500

Truen, Gerald

Moe for Minnesota	2,000
	2,000

Trujillo, Estevan

IBPAT - PAT Legislative and Educati	2,423
	2,423

Tschohl, William

House RPM Campaign Committee	150
Minn Realtors Political Action Commi	1,900
Pawlenty for Governor Committee	400
	2,450

Tunheim, Kathryn

Minn Women's Campaign Fund State	5,000
Moe for Minnesota	600
	5,600

Turner, Beverly

Eastsiders for Mee (Moua)	125
Moe for Minnesota	2,500
Senate Majority Caucus	450
Senate Victory Fund	200
	3,275

Turner, John

Pawlenty for Governor Committee	1,500
Tim Penny for Governor	2,000
	3,500

Tuttle, Emily

Minn DFL State Central Committee	7,000
Planned Parenthood of Minn Pol Acti	1,000
	8,000

Tuttle, Emily Ann

Friends for (Deanna) Wiener	250
Friends for Humphrey	250
Judi Dutcher for Governor	500
Julie Ingleman for Senate	483
	1,483

Tuttle, Gedney

Friends for Humphrey	250
Minn Chamber of Commerce Leader	500
Tim Penny for Governor	1,200
	1,950

Twomey, Chris

House RPM Campaign Committee	2,000
	2,000

Ulrich, Bob

(Anthony) Cornish for State Represe	250
(Carla) Nelson Volunteer Committee	125
(Dennis) Ozment Volunteer Comm	250
(Jim) Knoblach Volunteer Committee	250
(Sheila) Kiscaden Senate Committee	250

Large Givers

(Steven) Novak for Senate Volunteer	250
Citizens to Elect Doug Fuller	250
Jim Rhodes Volunteer Committee	250
Jobs Political Fund	1,500
Kelly (Tom) for Attorney General	500
Lynne Osterman	250
Patricia Anderson Awada for State A	250
People for (Gregory) Davids Commit	250
Volunteers to Elect [Daniel] McElroy	250
	4,875

Undlin, Thomas

RKM&C Fund	1,577
	1,577

Ursu, John

(Paul) Anderson for Re-election	500
Pawlenty for Governor Committee	175
Tim Penny for Governor	500
	1,175

Usem, Ronald

Julie Ingleman for Senate	527
Moe for Minnesota	500
	1,027

Usem, Ruth

(Michael) Hatch for Attorney General	500
Minn Women's Campaign Fund State	500
Moe for Minnesota	1,000
Planned Parenthood of Minn Pol Acti	500
Reinhardt for State Auditor	200
	2,700

Valenti, Jack

Democratic Senatorial Campaign Co	9,000
Minn DFL State Central Committee	4,000
	13,000

Van Dyck, Sharon

(Michael) Hatch for Attorney General	125
(Paul) Anderson for Re-election	350
DFL House Caucus	500
Moe for Minnesota	250
Senate Majority Caucus	250
	1,475

Van Dyke, Douglas

Pawlenty for Governor Committee	2,000
	2,000

Van Dyke, Judith

Pawlenty for Governor Committee	2,000
	2,000

Van Dyke, William

Jobs Political Fund	1,500
Julie Rosen for State Senate	250
	1,750

Van Etta, John

MEDPAC Minn Medical Political Acti	500
Prettner Solon Volunteer Committee	500
Tim Penny for Governor	2,000
Volunteers for (Marcia) Hales	200
	3,200

Van Etta, Linda

MEDPAC Minn Medical Political Acti	500
Prettner Solon Volunteer Committee	500
Tim Penny for Governor	1,000
	2,000

Vanasek, Robert

DFL House Caucus	350
Friends of DFL Women	250
House RPM Campaign Committee	350
Senate Majority Caucus	350
Senate Victory Fund	250
	1,550

Varis, Agnes

Democratic Congressional Campaigr	7,000
Democratic Senatorial Campaign Co	35,000
Minn DFL State Central Committee	35,000
	77,000

Varley, Leo

Sullivan (Brian) for Governor	2,000
	2,000

Vaughan, Mary

(Lisa) Peilen Volunteer Committee	250
Judi Dutcher for Governor	500
Moe for Minnesota	750
	1,500

Vazquez-Keller, Maria

Sullivan (Brian) for Governor	2,000
	2,000

Veis, David

Moe for Minnesota	500
RKM&C Fund	1,971
	2,471

Velde, David

DFL House Caucus	200
Moe for Minnesota	1,000
	1,200

Vennes Jr, Frank

House RPM Campaign Committee	10,750
	10,750

Vennes, Colby

Pawlenty for Governor Committee	2,000
	2,000

Vennes, Denley

Pawlenty for Governor Committee	2,000
	2,000

Vennes, Gregory

Pawlenty for Governor Committee	2,000
	2,000

Vennes, Kimberly

Pawlenty for Governor Committee	2,000
	2,000

Vennes, Stephanie

Pawlenty for Governor Committee	2,000
	2,000

Vento, Susan

38th Senate District DFL	250
DFL House Caucus	250
Katie Sieben Volunteer Committee	500
Moe for Minnesota	2,000
People For (Len) Price Senate Comn	500
Senate Majority Caucus	250
Wasiluk (Scott) Volunteer	250
	4,000

Viere, Gordon A

Sullivan (Brian) for Governor	2,000
	2,000

Voltin, Darwin

Burnsville Chamber PAC	500
House RPM Campaign Committee	450
Minn Chamber of Commerce Leader	4,555
Pawlenty for Governor Committee	600
	6,105

Volz, Jane

(Jane) Volz for Judge Committee	12,044
	12,044

Volz, Jerry

(Jane) Volz for Judge Committee	5,390
Patricia Anderson Awada for State A	250
	5,640

Voss, Gordon

(Steven) Novak for Senate Volunteer	250
Friends for Humphrey	250
Friends of Chad Hobot	197
Moe for Minnesota	750
Senate Majority Caucus	250
	1,697

Vrandenburg, Patricia

Democratic Senatorial Campaign Co	5,000
	5,000

Vukobratovich, George

(Ted Lundrigan) Judicial Election 200	1,450
	1,450

Wade, Terry

(Michael) Redmond 4 House	200
Committee to Keep Judge (James) S	500
DFL House Caucus	250
Jane Ranum Volunteer Committee	200
Minn DFL State Central Committee	1,000
Moe for Minnesota	1,000
Otto (Rebecca) for House	250
People for (Paul) Auger	250

Large Givers

RKM&C Fund	2,760
	6,410
Wadley, Mike	
Power P A C	1,700
	1,700
Wagener, Morrie	
CAR, Committee of Automotive Reta	2,600
Patricia Anderson Awada for State A	250
	2,850
Wait, Joan	
Democratic Senatorial Campaign Co	25,000
	25,000
Wait, Ted	
Democratic Senatorial Campaign Co	12,500
	12,500
Wallin, Winston R.	
Tim Penny for Governor	2,000
	2,000
Walser, Paul	
CAR, Committee of Automotive Reta	3,800
Kiffmeyer (Mary) for Secretary of Sta	200
Pawlenty for Governor Committee	1,000
Senate Victory Fund	5,000
Vern Wilcox for State Senate	500
	10,500
Walser, Rebecca	
Pawlenty for Governor Committee	1,000
Vern Wilcox for State Senate	500
	1,500
Walser, RJ	
Minn DFL State Central Committee	15,000
	15,000
Walsh, Andrea	
(Alice) Seagren Volunteer Committee	113
Health Partners Civic Affairs Council	500
Michel (Geoffrey) for Senate	125
Pawlenty for Governor Committee	925
	1,663
Walsh, Harry	
(Lisa) Peilen Volunteer Committee	250
Pawlenty for Governor Committee	1,500
	1,750
Walters, Joe	
(Michael) Hatch for Attorney General	500
Friends for Humphrey	500
Moe for Minnesota	250
	1,250
Walters-Kieffer, Mary Jo	
Tim Penny for Governor	2,000
	2,000
Walther, Ann	
RMJ Political Fund	1,160
	1,160
Wark, David	
Moe for Minnesota	2,000
	2,000
Wark, Mary	
Minn DFL State Central Committee	7,500
Moe for Minnesota	2,000
	9,500
Watson, Mary	
(Andy) Otness for MN Senate	110
Friends for Humphrey	250
Minn DFL State Central Committee	1,000
	1,360
Wayne, Michelle	
Moe for Minnesota	2,000
	2,000
Weaver, Thomas	
(Mark) Ourada Volunteer Committee	200
House RPM Campaign Committee	550
Minn Chamber of Commerce Leader	210
Pawlenty for Governor Committee	500
	1,460
Weber, Cheryl	
Kelly (Tom) for Attorney General	1,000
Pawlenty for Governor Committee	500
	1,500
Weber, Vin	
Duke Powell Volunteer Committee	500
Kelly (Tom) for Attorney General	1,000
Pawlenty for Governor Committee	500
	2,000
Weinstein, Harvey	
Democratic Senatorial Campaign Co	20,000
	20,000
Weis, Joseph	
(Carla) Nelson Volunteer Committee	250
House RPM Campaign Committee	500
Kelly (Tom) for Attorney General	200
Patricia Anderson Awada for State A	450
Saint Paul Area Chamber of Comme	200
Senate Victory Fund	250
	1,850
Weiser, Irving	
Citizens for Steve Kelley	250
Jobs Political Fund	1,500
Moe for Minnesota	250
	2,000
Weiser, Marjorie	
Citizens for Steve Kelley	250
Moe for Minnesota	250
Senate Majority Caucus	1,000
	1,500
Wellman, James	
Moe for Minnesota	500
Progressive Minn	560
Senate Majority Caucus	300
	1,360
Wenger, Jerry A	
Tim Penny for Governor	2,000
	2,000
Wengler, William	
Hospitality Political Action Committee	1,075
	1,075
Wenmark, Monica	
Pawlenty for Governor Committee	1,250
	1,250
Wenmark, William	
Freedom Club State PAC	500
Kelly (Tom) for Attorney General	200
Olson (Mark) Volunteer Committee	350
Pawlenty for Governor Committee	1,250
	2,300
Wenzel, Stephen	
(Greg) Blaine Campaign	500
Pawlenty for Governor Committee	1,100
	1,600
Wessner, David	
Jobs Political Fund	1,500
Minn Health PAC	500
Senate Majority Caucus	200
Sullivan (Brian) for Governor	1,000
	3,200
Westin, Charles W	
Moe for Minnesota	2,000
	2,000
Weyerhaeuser, David	
Michel (Geoffrey) for Senate	500
Pawlenty for Governor Committee	1,000
	1,500
Weyerhaeuser, Elizabeth	
Michel (Geoffrey) for Senate	500
Pawlenty for Governor Committee	1,000
	1,500
Weyerhaeuser, F.T.	
(Jack) Trojack for Senate Volunteer C	200
House RPM Campaign Committee	1,300
Kelly (Tom) for Attorney General	200
Kiffmeyer (Mary) for Secretary of Sta	250
Michel (Geoffrey) for Senate	250
Patricia Anderson Awada for State A	250
Pawlenty for Governor Committee	2,000
Republican Party of Minn	2,000
Senate Victory Fund	1,000
	7,450
Weyerhaeuser, Nancy	

Large Givers

Pawlenty for Governor Committee	1,250
	1,250
Wheelock, Pamela A	
Tim Penny for Governor	2,000
	2,000
White, Scott	
Minnesotan's for a Republican Major	5,000
	5,000
Whitehead, Jori	
Jori Whitehead for Judge Committee	12,750
	12,750
Whitney, J Kimball	
(Paul) Anderson for Re-election	500
House RPM Campaign Committee	500
Kelly (Tom) for Attorney General	300
Kiffmeyer (Mary) for Secretary of Sta	250
Minn Republicans for Choice Politica	400
Patricia Anderson Awada for State A	400
Pawlenty for Governor Committee	1,000
Senate Victory Fund	400
	3,750
Whitney, Wheelock	
(Paul) Anderson for Re-election	500
33rd Senate DistrictRPM	250
House RPM Campaign Committee	10,000
Kelly (Tom) for Attorney General	1,000
Patricia Anderson Awada for State A	500
Republican Party of Minn	5,000
Senate Victory Fund	5,000
	22,250
Wiens, Claudia	
2nd Congressional District RPM	2,000
Pawlenty for Governor Committee	1,000
	3,000
Wigley, Barbara	
2nd Congressional District RPM	500
(Arlon) Lindner for State Rep Commi	250
(Brian) LeClair for State Senate Cmte	500
(Daniel) Freeman for Senate	125
(Dave) Kleis Campaign Committee	250
(David) Gaither for Senate Committe	250
(Jan) Schneider for MN State Senate	500
(Lynn) Zaffke for Senate	500
(Patricia) Pariseau for Senate	250
(Ray) Vandeveer Volunteer Committe	250
(Warren) Limmer for Senate Commit	250
(William) Haas (Jr) Volunteer Commi	250
54B House District RPM	250
Chris Gerlach for State Representive	250
Committee for (Sondra) Erickson	250
Committee to Elect Judy Lindsay	500
Dale Walz Volunteer Committee	125
Darren Knight for House of Represer	500
Elect (Mary) Holberg Committee	250
Friends of Bruce Anderson	250
Friends of Phil Krinkie Committee	250
Gen Olson Volunteer Committee	250
Howard Swenson Volunteer Commit	125
Jacobson (Carl) for State Representa	250
Kelly (Tom) for Attorney General	500
Kiffmeyer (Mary) for Secretary of Sta	500
Lynne Osterman	250
Mady Reiter for Senate	250
Nelson (Bruce) Volunteer Committee	125
Patricia Anderson Awada for State A	250
Pawlenty for Governor Committee	1,500
Peter Adolphson for State Represent	250
Steve Minar Volunteer Committee	125
Steve Smith Volunteer Committee	250
Sullivan (Brian) for Governor	2,000
Volunteers for (Kurt) Zellers	500
Volunteers for (Tony) Kielkucki	250
Volunteers for Mark Buesgens	250
	14,125
Wigley, Michael	
(Arlon) Lindner for State Rep Commi	250
(Brian) LeClair for State Senate Cmte	500
(Daniel) Freeman for Senate	125
(Dave) Kleis Campaign Committee	250
(Dave) Racer for Senate	250
(David) Gaither for Senate Committe	250
(Erik) Paulsen Volunteer Committee	250
(Jan) Schneider for MN State Senate	500
(Lynn) Zaffke for Senate	500
(Patricia) Pariseau for Senate	250
(Ray) Vandeveer Volunteer Committe	500
(Stephanie) Olsen Volunteer Commit	250
(Warren) Limmer for Senate Commit	250
(William) Haas (Jr) Volunteer Commi	250
54B House District RPM	250
Bachmann (Michele) R-election Com	250
Cassell Campaign Committee	250
Chris Gerlach for State Representive	250
Committee for (Sondra) Erickson	250
Committee to Elect Judy Lindsay	500
Dale Walz Volunteer Committee	125
Darren Knight for House of Represer	500
Duke Powell Volunteer Committee	500
Family Advocates PAC	5,000
Freedom Club State PAC	3,000
Friends of Bruce Anderson	250
Friends of Phil Krinkie Committee	250
Gen Olson Volunteer Committee	250
Howard Swenson Volunteer Commit	125
Jacobson (Carl) for State Representa	250
Kelly (Tom) for Attorney General	500
Kiffmeyer (Mary) for Secretary of Sta	500
Lynne Osterman	250
Mady Reiter for Senate	250
Maple River Education Coalition PAC	1,000
Marty Seifert for State Representative	250
Mike McGinn for State Senate	250
Nelson (Bruce) Volunteer Committee	125
Nienow (Sean) Volunteer Committee	250
Patricia Anderson Awada for State A	250
Pawlenty for Governor Committee	1,500
Peter Adolphson for State Represent	250
Steve Minar Volunteer Committee	125
Steve Smith Volunteer Committee	250
Sullivan (Brian) for Governor	2,000
Taxpayers League MN Victory Fund	28,000
Volunteers for (Kurt) Zellers	500
Volunteers for (Tony) Kielkucki	250
Volunteers for Mark Buesgens	250
	53,125
Wildfang, K.Craig	
Judi Dutcher for Governor	500
Moe for Minnesota	2,000
RKM&C Fund	2,169
	4,669
Wilensky, Scott	
(Michael) Hatch for Attorney General	300
Minnesotans for Entenza	250
Power P A C	1,000
Senate Majority Caucus	750
Senate Victory Fund	150
	2,450
Wilkinson, Uriah	
Uriah Wilkinson for Representative C	2,000
	2,000
Williams, Agnes	
Democratic Congressional Campaign	5,000
	5,000
Williams, Charles	
(Thomas) Bakk for Senate	250
House RPM Campaign Committee	500
Pawlenty for Governor Committee	175
Tim Penny for Governor	150
Tomassoni for State Senate	250
	1,325
Williams, James	

Large Givers

IBPAT - PAT Legislative and Educati	1,020
	1,020
Williams, John Eddie	
Democratic Senatorial Campaign Co	153,087
	153,087
Williams, Michael	
Democratic Senatorial Campaign Co	5,000
	5,000
Williamson, Jane	
Moe for Minnesota	2,000
	2,000
Williamson, Kurt	
Moe for Minnesota	2,000
	2,000
Wills, Jim	
Minn Trucking Assn State PAC	1,200
	1,200
Wilson, David	
Moe for Minnesota	2,000
	2,000
Wilson, Gary	
Moe for Minnesota	1,000
RKM&C Fund	1,971
	2,971
Wilson, Kingsley	
DFL House Caucus	500
House RPM Campaign Committee	500
Moe for Minnesota	300
Senate Majority Caucus	500
Senate Victory Fund	450
	2,250
Wilson, Rhys	
RKM&C Fund	1,971
	1,971
Winkelman, Mark	
Democratic Senatorial Campaign Co	15,748
	15,748
Winslow, Barry	
Sullivan (Brian) for Governor	2,000
	2,000
Winslow, Sandra	
Sullivan (Brian) for Governor	2,000
	2,000
Wipf, Elaine	
Pawlenty for Governor Committee	2,000
	2,000
Wipf, Ronald	
Pawlenty for Governor Committee	2,000
	2,000
Wishnick, Harriet	
Judi Dutcher for Governor	500
Minn DFL State Central Committee	1,000
Moe for Minnesota	200
Stonewall DFL (The)	200
	1,900
Witherington, Dale	
Pawlenty for Governor Committee	2,000
	2,000
Witherington, Susan	
Pawlenty for Governor Committee	2,000
	2,000
Withers, Dennis	
RKM&C Fund	1,971
	1,971
Witort, Janet	
Friends of Phil Krinkie Committee	250
Pawlenty for Governor Committee	875
	1,125
Witort, Stephen	
Friends of Phil Krinkie Committee	250
Pawlenty for Governor Committee	875
	1,125
Wivell, Martha K.	
Moe for Minnesota	1,250
	1,250
Wohl, Howard	
Democratic Senatorial Campaign Co	7,500
	7,500
Wolbert, Cindy	
Pawlenty for Governor Committee	2,000
	2,000
Wolbert, Mark	
Pawlenty for Governor Committee	2,000
	2,000
Wolbert, Marlyn	
Pawlenty for Governor Committee	2,000
	2,000
Wolbert, Marlys	
Pawlenty for Governor Committee	2,000
	2,000
Wolbert, Rich	
Pawlenty for Governor Committee	2,000
	2,000
Wolbert, Sarah	
Pawlenty for Governor Committee	2,000
	2,000
Wolff, Vivki	
Minn Women's Campaign Fund State	1,155
	1,155
Woods, Matthew	
Moe for Minnesota	200
RKM&C Fund	1,577
	1,777
Wren, John	
(Mark) Holsten Volunteer Committee	500
Bachmann (Michele) R-election Com	500
Committee to Elect Judy Lindsay	500
Kelly (Tom) for Attorney General	1,000
Kiffmeyer (Mary) for Secretary of Sta	500
Lipman (Eric) for State Representativ	250
Minn Trucking Assn State PAC	4,940
Patricia Anderson Awada for State A	250
Republican Party of Minn	12,000
	20,440
Wright, Michael	
DFL House Caucus	500
Senate Majority Caucus	500
Senate Victory Fund	500
	1,500
Wurtele, Angus	
(Lisa) Peilen Volunteer Committee	250
Moe for Minnesota	1,000
	1,250
Wurtele, Margaret	
(Lisa) Peilen Volunteer Committee	250
Citizens for (Martha) Robertson	250
Friends for (Deanna) Wiener	250
Moe for Minnesota	1,500
	2,250
Wyatt Jr, O S	
Democratic Congressional Campaigr	50,000
	50,000
Wyatt, Oscar	
Democratic Senatorial Campaign Co	40,000
	40,000
Yackel, John	
Judi Dutcher for Governor	250
Minn DFL State Central Committee	17,000
Moe for Minnesota	200
	17,450
Yang, Jerry	
Democratic Congressional Campaigr	10,000
	10,000
Yanowitch, Richard	
Democratic Senatorial Campaign Co	10,000
	10,000
Yasmineh, David	
Friends of Matt Dean	250
MEDPAC Minn Medical Political Acti	150
MSA-PAC	300
Pawlenty for Governor Committee	500
Sullivan (Brian) for Governor	500
	1,700
Yelland, Elizabeth	
Judge Mary Theisen Volunteer Comr	5,385
	5,385
Yost, William	
House RPM Campaign Committee	125
Pawlenty for Governor Committee	1,000
	1,125
Young, Jack	

Large Givers

Pawlenty for Governor Committee	2,000
	2,000
Young, Myna	
Pawlenty for Governor Committee	2,000
	2,000
Young, Randall	
Moe for Minnesota	250
Senate Majority Caucus	500
Senate Victory Fund	550
Tim Penny for Governor	250
	1,550
Young, W Steven	
Pawlenty for Governor Committee	2,000
	2,000
Zander, John F	
Tim Penny for Governor	2,000
	2,000
Zaragoza, Anthony	
23rd Senate District DFL	125
Becky Lourey for Governor	900
Ruth Johnson Campaign Committee	150
	1,175
Zasadny, Mark	
Citizens for Liberty (Mark Zasadny)	1,950
	1,950
Zelle, Charles	
(Richard) Cohen Volunteer Committe	250
DFL House Caucus	250
House RPM Campaign Committee	250
Moe for Minnesota	2,000
Pawlenty for Governor Committee	250
Senate Majority Caucus	1,000
Tim Penny for Governor	500
	4,500
Zeppa, Alan	
Duluth GPM	1,000
Ken Pentel for Governor	1,000
	2,000
Zettler, Todd P	
(Todd) Zettler for Judge Election Con	3,913
	3,913
Ziebell, Michael	
Pawlenty for Governor Committee	625
Schwan's Political Action Committee	990
	1,615
Zikmund, Nyle	
(Steven) Novak for Senate Volunteer	250
Jane Ranum Volunteer Committee	200
Judi Dutcher for Governor	500
Moe for Minnesota	200
	1,150
Zimmerman, Lloyd	
Citizens for Judge Lloyd Zimmerman	7,000
	7,000
Zirkin, Nancy	
Democratic Congressional Campaign	10,000
Democratic Senatorial Campaign Co	24,000
	34,000
Zona, Rene	
Pawlenty for Governor Committee	1,000
Sullivan (Brian) for Governor	2,000
	3,000
Zuraitis, Marita	
(Tim) Wilkin for State Rep. Vol. Com	150
House RPM Campaign Committee	500
Pawlenty for Governor Committee	500
	1,150
Total	**16,378,824**